

A
R
M
E
L

E
L
E
C
T
R
O
N
I
C
S

I
N
C

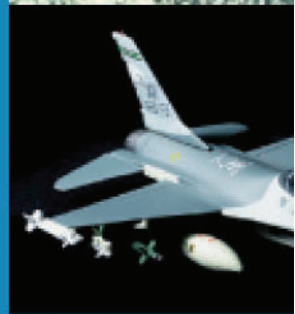
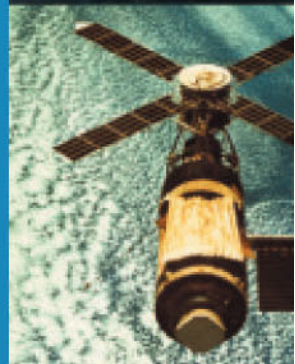
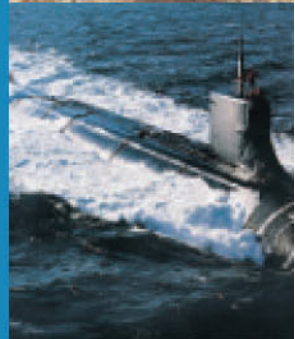

ARMEL

ELECTRONICS, INC.

- Printed Circuit Board Connectors
- Rack and Panel Connectors
- Relay Sockets
- Stand-Off Terminals

1.800.840.0666



Armel Electronics, Inc.

Mil-Spec Electronic Components

ISO 9001 Registered

Armel Electronics Inc. was established in 1949.

Armel has become a recognized leader in the field of military and commercial avionics. Armel has also been influential in aerospace technology, supplying components for today's Space Shuttle missions and as far back as the Mars Mariner Probe of the 1960's.

Armel is constantly on the lookout for new areas of endeavor and new projects.

If you are involved in specification or general design work involving printed circuit board connectors, relay sockets or standoff terminals, then please call us for more detailed literature.

Armel Electronics Inc., is looking forward to your business well into the 21st Century.

Armel Electronics Inc.

1601 75th street

North Bergen, NJ 07047

Toll Free: **800.840.0666**

Phone: **201.869.4300**

Fax: **201.869.4304**

E-mail: **info@armelectronics.com**

Website: **www.armelectronics.com**

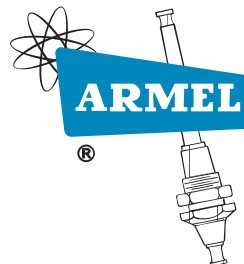

GENERAL SPECIFICATIONS

ALL THE COMPONENTS ARE MANUFACTURED IN ACCORDANCE WITH THE FOLLOWING **MIL-SPECS**:

MIL-S-12883

Relay Sockets - meet or exceed

MIL-C-55302

Printed Circuit Connectors - meet or exceed

MIL-M-14 (ASTM-D-5948-96)

Insulation Material - diallyl ortho phthalate

MIL-G-45204 (ASTM-B-488-95)

Contact Plating - meet or exceed

MIL-I-45208

Inspection System Requirements - meet or exceed

MIL-I-45662

Test Facility Requirements - meet or exceed

HANDLING REQUIREMENTS

Temperature Rating:

-65° C to +125° C

0.109 DIA. THRU
0.180 DIA. CSK
FAR SIDE
(2 SPACES)

0.300

0.150

0.110

0.070

0.030

printed circuit connectors

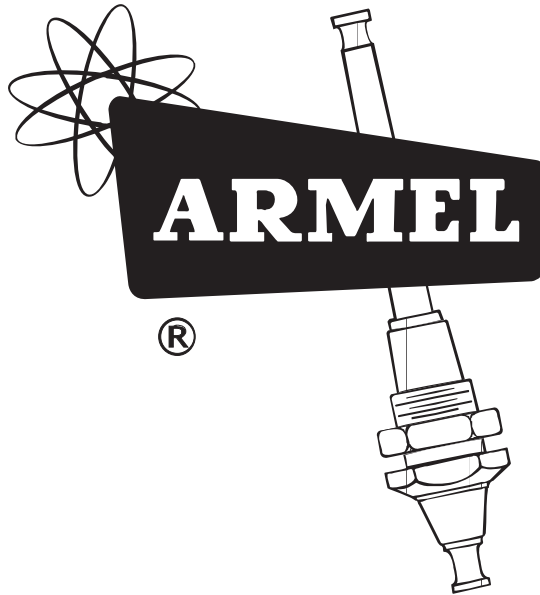



PRINTED CIRCUIT CONNECTOR INDEX

The printed circuit connectors produced by Armel Electronics, Inc. have been designed to comply with the highest performance requirements for aircraft, communication, and other electronic systems. Rigorous, in-process inspections and stringent quality control requirements guarantee the required performance.

These connectors, designed for today's applications, offer proof of our capability to design connectors for your specific requirement.

STYLE	PART	PAGE
AB SERIES	SPECIFICATIONS	1
	8	2
AP SERIES	SPECIFICATIONS	3
	23	4
DEP SERIES	7	5-6
	11	7-8
	15	9-10
	23	11-12
	36	13-14
	37	15-16
	45	17-18
	15 SHELLS	19
	23 SHELLS	20
	45 SHELLS	21
	11,15,23,37, SHELLS	22
LP SERIES	50	23-24
	COAX	25-26
	CRIMP	28
DEP -LP SERIES	SPECIFICATIONS	27
	POLARIZATION	29
	LOCKING DEVICE	30
CP SERIES	10	31
	12	32
	SPECIFICATIONS	33
CB SERIES	BRACKETS	34
AEP SERIES	72	35-36
PCP SERIES	34,60,80	37
PC-P and LFP	44,60,88,120	38
PCPB	30,40,60,70	39
PCPE SERIES	34	40
PCPC	90,92,93,120	41,42
PCPF	3,7,8,11	43
PCPH SERIES	280	44
	184,200,224,256	
	320,SPECIFICATIONS	45
	56,72,128,140,224,280	46
PCPHP PCPHR SERIES	175,280,320,350,	
	SPECIFICATIONS	47
	350	48

STYLE	PART	PAGE
PCPHR-PR SERIES		
	280	49
PCPHD SERIES	291	50
PCPHP, PCPHR & PCPHAE, 400 & 500 SERIES	400,420,450, 490,520	51,52
PCPHAA SERIES	120	
	SPECIFICATIONS	53
PCPHW SERIES	32,42	
	SPECIFICATIONS	54
PCPHY SERIES	120	55
PCPHZ SERIES	120	56
PCPHU P&S SERIES	162	57
	SPECIFICATIONS	58
HA SERIES	SPECIFICATIONS	59
	2	60
	TOOLS	61
DL SERIES	17	62
	20	63
	SPECIFICATIONS	63
	25	64
	42	65
	74	66
DPC SERIES	4	67
	8	68
WFP SERIES	60	69
	120	70
	SPECIFICATIONS	70
PCPHS SERIES	30,50,80,100	71
	SPECIFICATIONS	72
PCPHS MATE	30,50,80,100	73-76
	SPECIFICATIONS	76
PCPHS SHELL	SMALLER WIRE OPENING	77
	LARGER WIRE OPENING	78
M2 SERIES	6	79-81,83
	60	82,84
	SPECIFICATIONS	81,83



SPECIFICATIONS

Listed below are the general specifications applicable to the AB type printed circuit connectors.

ELECTRICAL

Current Rating	5 Amperes
Dielectric Withstanding Voltage	
Contact to Contact Sea Level	1000 Volts RMS Minimum
Contact to Contact 70,000 Feet	300 Volts RMS Minimum

MECHANICAL

Contact Diameter	0.030 Inch
Creepage Between Contacts	0.07 Inch Minimum
Air Space Between Contacts	0.07 Inch Minimum
Polarization	Guide Pins and Contact Arrangement
Socket Contacts	Beryllium Copper Gold Plated (0.00005 inch)
Pin Contacts	Brass, Hot Solder Dipped, Centriuged and Reflowed Solder 0.0001 to 0.00025 inch
Guide Pins	Brass, Nickel Plated
Insulation Material	Phenolic, Glass Filled, MIL-M-14, Type MFH, color Black
Temperature Range	-65°C to +125°C
Approximate Weight	
AB 8 (Pin)	0.10 oz.
AB 8 (Socket)	0.10 oz.



AB 8 SERIES

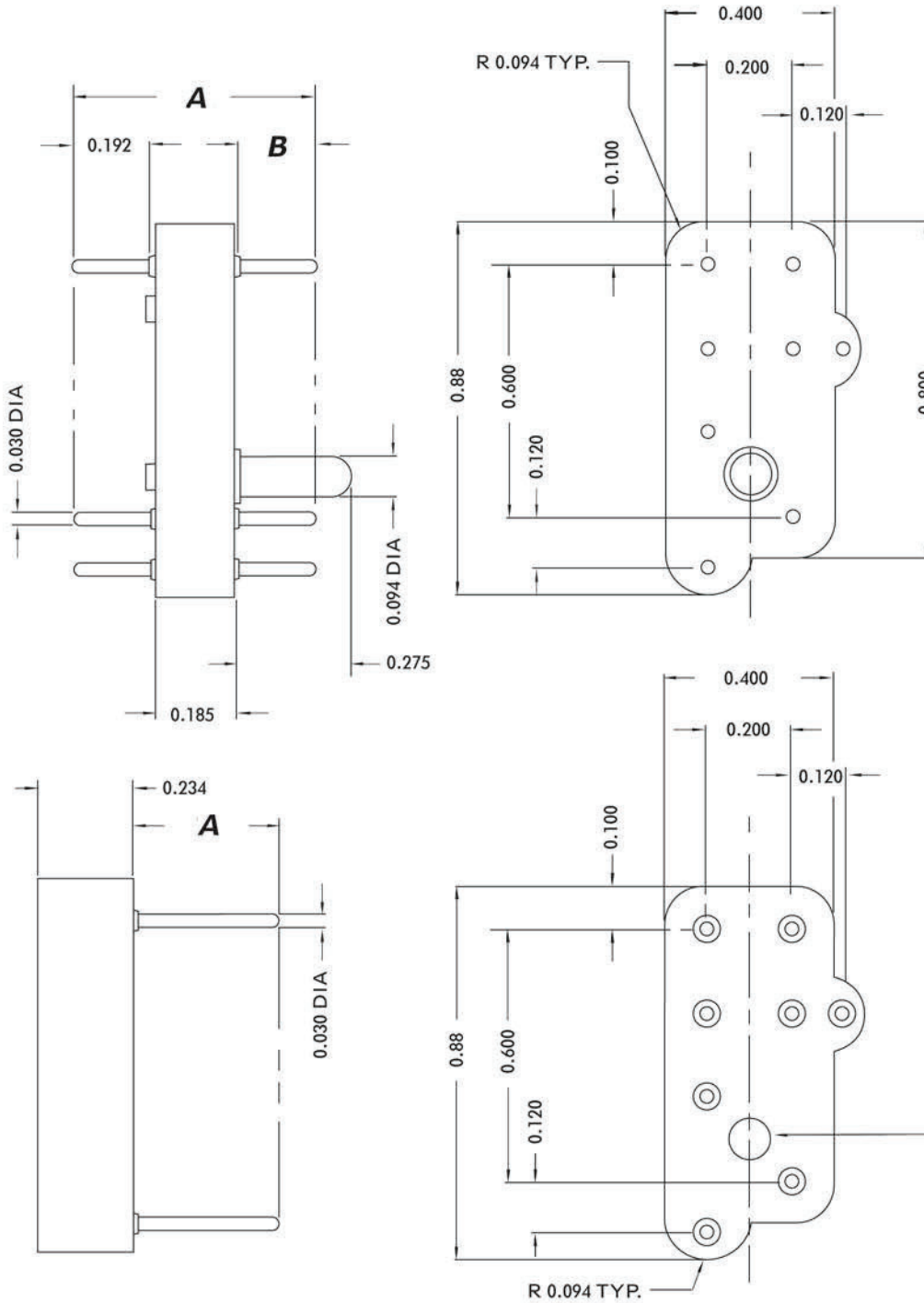

PART NO.	A	B
AB-8P-1RF	0.59	0.192
AB-8P-2RF	0.65	0.275

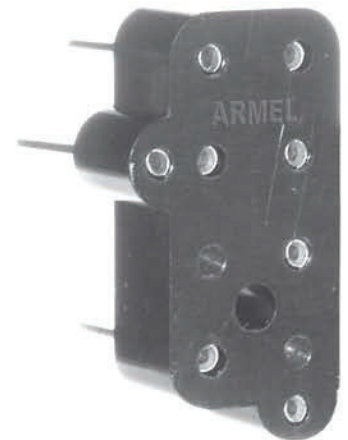

PART NO.	A
AB-8S-4RF	0.10
AB-8S-6RV2	0.35
AB-8S-9RF	0.13

FOR MECHANICAL AND ELECTRICAL SPECIFICATIONS SEE PAGE 01



SPECIFICATIONS

Listed below are the general specifications applicable to the AP type printed circuit connectors.

ELECTRICAL

Contact Rating	3 amperes
Solder Cup Accomodation	One #24 AWG Wire
Dielectric Withstanding Voltage	
Contact to Contact, Sea Level	1000 Volts RMS Minimum
Contact to Contact, 70,000 Ft.	300 Volts RMS Minimum

MECHANICAL

Contact Diameter	0.028 Inch
Creepage Between Contacts	0.06 Inch Minimum
Air Space Between Contacts	0.06 Inch Minimum
Polarization	Guide Pins and Contact Arrangement
Socket Contacts	Spring Tempered Beryllium Copper, Gold Plated (0.0001 Inch)
Pin Contacts	Beryllium Copper, Gold Plated (0.0001 Inch)
Guide Pins and Rivets	Stainless Steel, Passivated
Guide Sockets and Rivets	
Solder Cup Assembly	Stainless Steel, Passivated
Straight Pin Assembly	Brass, Nickel Plated
Insulation Material	Diallyl Phthalate, Orlon Filled, Mil-M-14, Type SDI-5
Temperature Range	-65? C to +125? C
Approximate Weight	
AP23 (pin)	0.13 oz.
AP23 (socket)	0.15 oz.

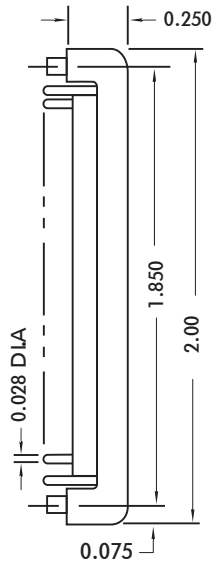
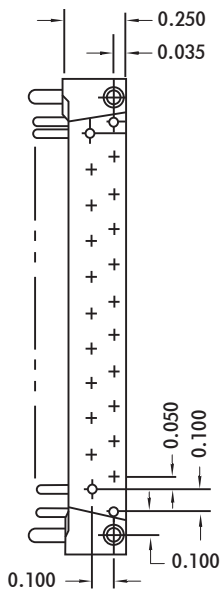
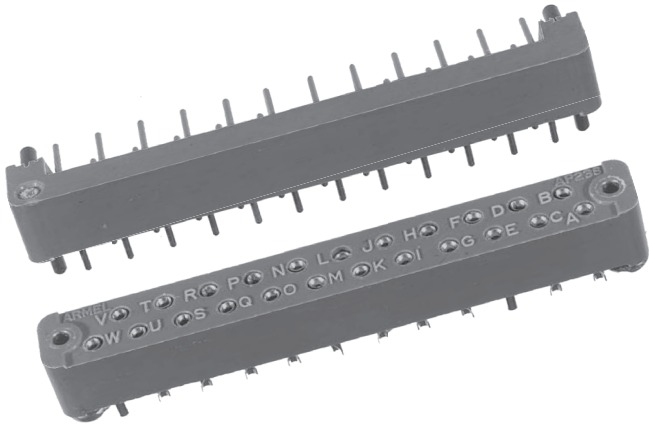

PLUG

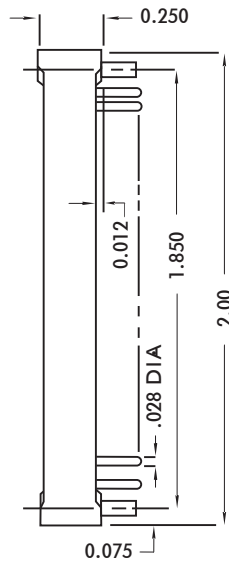
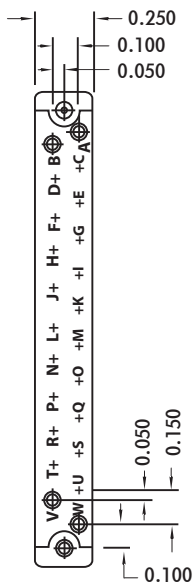

RECEPTACLE

CONTACT DATA		MOUNTING DATA					
		RIVET		CHASSIS		RIVET	
PLUG RIGHT ANGLE							
RECEPTACLE STRAIGHT							
RECEPTACLE SOLDER CUP							

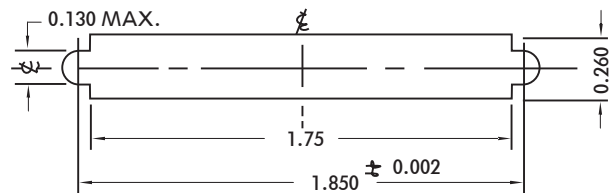

LATERAL FLOAT: .020 Max.
Recommended chassis cut-out
(Part No. AP 23S - 51HW)

FOR MECHANICAL AND ELECTRICAL SPECIFICATIONS SEE PAGE 03

DEP 7 SERIES

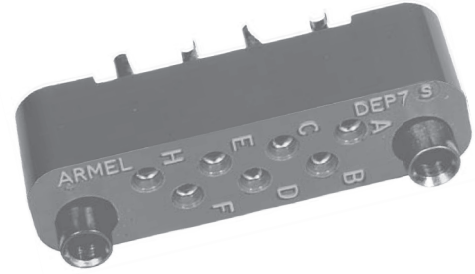

MOUNTING DATA						CONTACT DATA	
				DIMENSION	PANEL THICKNESS		
RIVET	C	STUD	B	GUIDE	A	X	
				DEP 7S - 411LV2	.25	—	.06
				DEP 7S - 415LV2	.31	—	.09
				DEP 7S - 415LV2	.31	—	.12
				DEP 7S - 412LV2	.25	—	.06
				DEP 7S - 416LV2	.31	—	.09
				DEP 7S - 416LV2	.31	—	.12
				DEP 7S - 413LV2	.25	—	.06
				DEP 7S - 417LV2	.31	—	.09
				DEP 7S - 417LV2	.31	—	.12
				DEP 7S - 414LV2	.25	.11	.06
				DEP 7S - 418LV2	.31	.19	.09
				DEP 7S - 418LV2	.31	.19	.12
				DEP 7S - 423LV2	.25	.79	.06
				DEP 7S - 428LV2	.31	.79	.09
				DEP 7S - 428LV2	.31	.79	.12

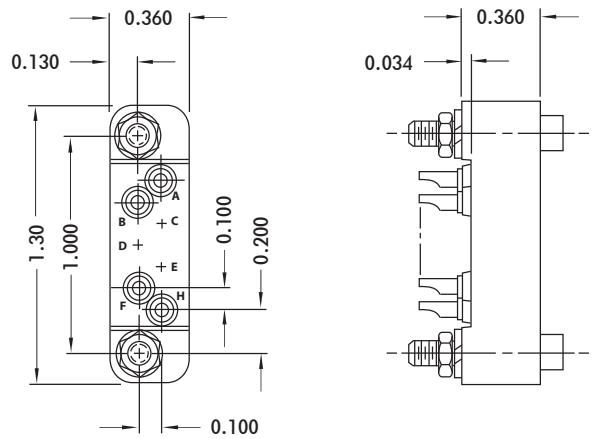
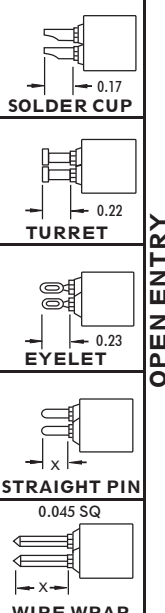

RECEPTACLE

				DEP 7K - 411LV2	.25	—	.06
				DEP 7K - 415LV2	.31	—	.09
				DEP 7K - 415LV2	.31	—	.12
				DEP 7K - 413LV2	.25	—	.06
				DEP 7K - 417LV2	.31	—	.09
				DEP 7K - 417LV2	.31	—	.12
				DEP 7K - 414LV2	.25	.19	.06
				DEP 7K - 414LV2	.31	.19	.09
				DEP 7K - 414LV2	.31	.19	.12
				DEP 7K - 433LV2	.25	.60	.06
				DEP 7K - 438LV2	.31	.60	.09
				DEP 7K - 438LV2	.31	.60	.12
						.06	X
						.09	X
						.12	X

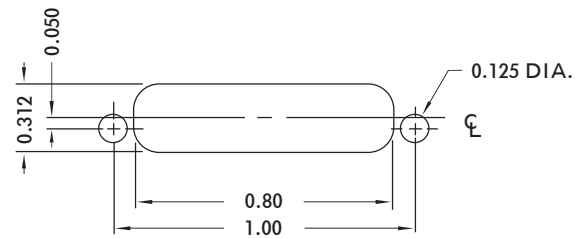
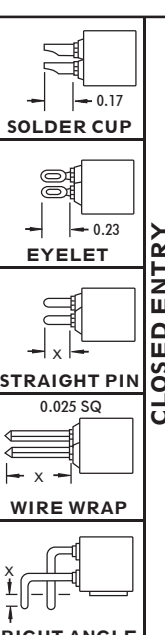

RECOMMENDED CHASSIS CUT-OUT
Mounting Hardware
Stainless Steel, Passivated

FOR MECHANICAL AND ELECTRICAL SPECIFICATIONS SEE PAGE 27

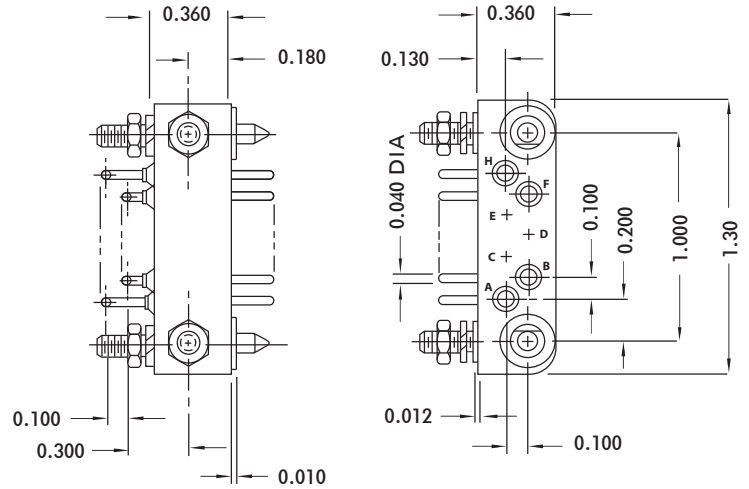
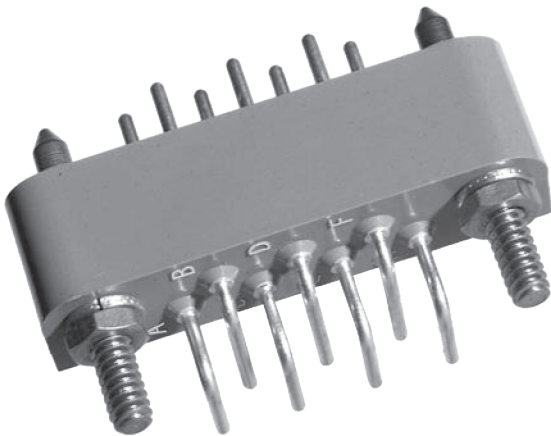

PLUG

CONTACT DATA		MOUNTING DATA							
		PANEL THICKNESS DIMENSION		NO. 4-40	NO. 4-40	0.109D.			
		X	A	GUIDE	B	STUD	C	RIVET	
RIGHT ANGLE		.06	.14		.22	DEP 7P-83LV2	.09		
		.09	.14		.25	DEP 7P-196LV2	.12		
		.12	.20		.31	DEP 7P-194LV2	.16		
PLUG	STRAIGHT								
			.06	.20	.25	DEP 7PC-31LV2			
			.09	.20	.25	DEP 7PC-32LV2			
		.12	.24	.25	DEP 7PC-33LV2				
SOLDER-CUP		.06	—						
		.09	—						
		.12	—						

Mounting Hardware
Stainless Steel, Passivated

FOR MECHANICAL AND ELECTRICAL SPECIFICATIONS SEE PAGE 27

DEP 11 SERIES



MOUNTING DATA						CONTACT DATA	
RIVET	C	STUD	B	GUIDE	A	X	PANEL THICKNESS
DEP 11S - 41JV2	.09	DEP 11S - 96JV2	.22	DEP 11S - 1JV2	.25	—	.06
DEP 11S - 42JV2	.12	DEP 11S - 85JV2	.25	DEP 11S - 5JV2	.33	—	.09
DEP 11S - 43JV2	.16	DEP 11S - 86JV2	.31	DEP 11S - 5JV2	.33	—	.12
				DEP 11S - 2JV2	.25	—	.06
				DEP 11S - 6JV2	.33	—	.09
				DEP 11S - 6JV2	.33	—	.12
				DEP 11S - 3JV2	.25	—	.06
				DEP 11S - 7JV2	.33	—	.09
				DEP 11S - 7JV2	.33	—	.12
				DEP 11S - 34JV2	.25	.11	.06
				DEP 11S - 8JV2	.33	.19	.09
				DEP 11S - 8JV2	.33	.19	.12
				DEP 11S - 13JV2	.25	.79	.06
				DEP 11S - 18JV2	.33	.79	.09
				DEP 11S - 18JV2	.33	.79	.12

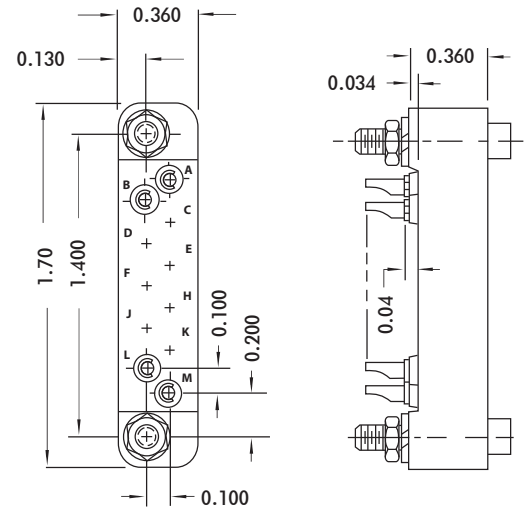
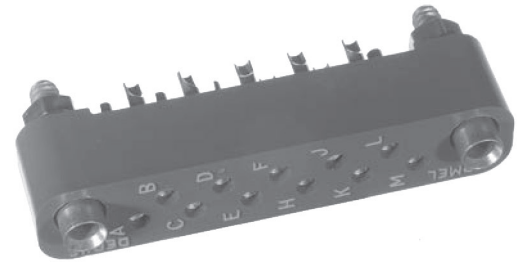

RECEPTACLE

DEP 11K - 41JV2	.09	DEP 11K - 96JV2	.22	DEP 11K - 1JV2	.25	—	.06		OPEN ENTRY	
DEP 11K - 42JV2	.12	DEP 11K - 85JV2	.25	DEP 11K - 5JV2	.33	—	.09			
DEP 11K - 43JV2	.16	DEP 11K - 86JV2	.31	DEP 11K - 5JV2	.33	—	.12			
				DEP 11K - 3JV2	.25	—	.06			
				DEP 11K - 7JV2	.33	—	.09			
				DEP 11K - 7JV2	.33	—	.12			
				DEP 11K - 4JV2	.33	.19	.06			
				DEP 11K - 8JV2	.33	.19	.09			
				DEP 11K - 8JV2	.33	.19	.12			
				DEP 11K - 433JV2	.25	.60	.06			
				DEP 11K - 438JV2	.31	.60	.09			
				DEP 11K - 438JV2	.31	.60	.12			
		DEP 11K - 591JV2	.22	DEP 11K - 794JV2	.22	.15	.06			
		DEP 11K - 594JV2	.25	DEP 11K - 795JV2	.33	.15	.09			
		DEP 11K - 595JV2	.31	DEP 11K - 795JV2	.33	.15	.12			

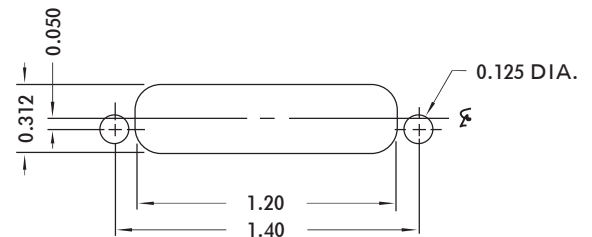

RECOMMENDED CHASSIS CUT-OUT

FOR MECHANICAL AND ELECTRICAL SPECIFICATIONS SEE PAGE 27

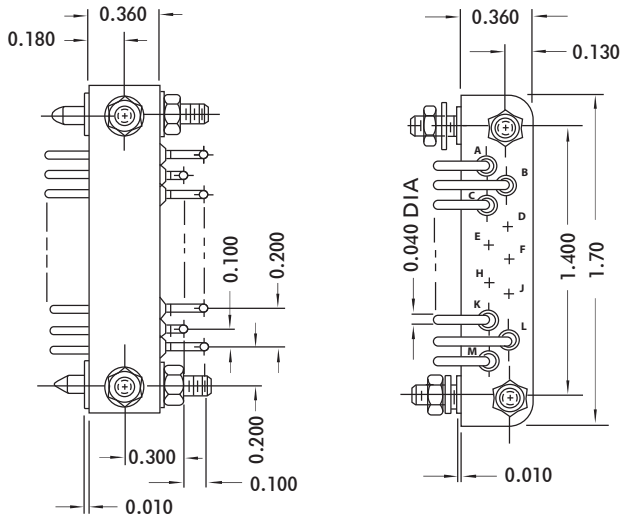
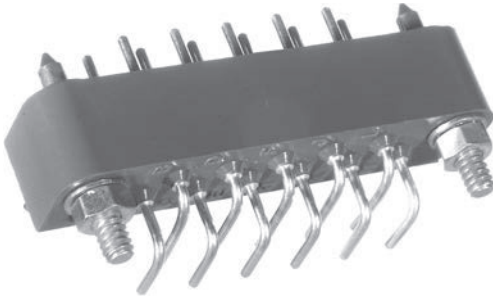

PLUG

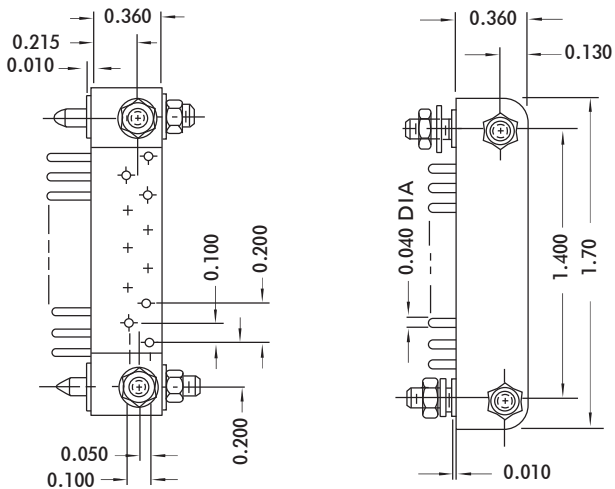

PLUG

CONTACT DATA		MOUNTING DATA					
		PANEL THICKNESS		NO. 4-40		NO. 4-40	
RIGHT ANGLE	DIMENSION	A	GUIDE	B	STUD	C	RIVET
	PLUG	.06	.14		.22	DEP 11P - 3JV2	.09
.09		.14		.25	DEP 11P - 6JV2	.12	DEP 11P - 42JV2
.12		.20		.31	DEP 11P - 4JV2	.16	DEP 11P - 43JV2
STRAIGHT	.06	.20	.25	DEP 11P - 31JV2			
	.09	.20	.25	DEP 11P - 32JV2			
	.12	.24	.25	DEP 11P - 33JV2			
SOLDER-CUP	.06	—	.25	DEP 11P - 91JV2	.22	DEP 11P - 96JV2	
	.09	—	.25	DEP 11P - 91JV2	.25	DEP 11P - 85JV2	
	.12	—	.25	DEP 11P - 91JV2	.31	DEP 11P - 86JV2	

CONTACT DATA		MOUNTING DATA						
		BOARD THICKNESS		NO. 4-40		NO. 4-40		
PLUG	DIMENSION	A	INSERT	B	STUD	C	RIVET	
	PLUG	.06	.09	.14	DEP 11M - 53JV2	.22	DEP 11M - 3JV2	.09
.09		.14	.14	DEP 11M - 519JV2	.25	DEP 11M - 19JV2	.12	DEP 11M - 42JV2
.12		.16	.14	DEP 11M - 54JV2	.31	DEP 11M - 4JV2	.16	DEP 11M - 43JV2

FOR MECHANICAL AND ELECTRICAL SPECIFICATIONS SEE PAGE 27

DEP 15 SERIES



MOUNTING DATA						DIMENSION	PANEL THICKNESS	CONTACT DATA
RIVET	C	STUD	B	GUIDE	A			
DEP 15S - 41JV2	.09	DEP 15S - 96JV2	.22	DEP 15S - 1JV2	.25	—	.06	
DEP 15S - 42JV2	.12	DEP 15S - 85JV2	.25	DEP 15S - 5JV2	.33	—	.09	
DEP 15S - 43JV2	.16	DEP 15S - 86JV2	.31	DEP 15S - 5JV2	.33	—	.12	
				DEP 15S - 2JV2	.25	—	.06	
				DEP 15S - 6JV2	.33	—	.09	
				DEP 15S - 6JV2	.33	—	.12	
				DEP 15S - 3JV2	.25	—	.06	
				DEP 15S - 7JV2	.33	—	.09	
				DEP 15S - 7JV2	.33	—	.12	
				DEP 15S - 34JV2	.25	.11	.06	
				DEP 15S - 8JV2	.33	.19	.09	
				DEP 15S - 8JV2	.33	.19	.12	
				DEP 15S - 13JV2	.25	.79	.06	
				DEP 15S - 18JV2	.33	.79	.09	
				DEP 15S - 18JV2	.33	.79	.12	

DEP 15K - 41JV2	.09	DEP 15K - 96JV2	.22	DEP 15K - 1JV2	.25	—	.06
DEP 15K - 42JV2	.12	DEP 15K - 85JV2	.25	DEP 15K - 5JV2	.33	—	.09
DEP 15K - 43JV2	.16	DEP 15K - 86JV2	.31	DEP 15K - 5JV2	.33	—	.12
				DEP 15K - 3JV2	.25	—	.06
				DEP 15K - 7JV2	.33	—	.09
				DEP 15K - 7JV2	.33	—	.12
				DEP 15K - 4JV2	.33	.19	.06
				DEP 15K - 8JV2	.33	.19	.09
				DEP 15K - 8JV2	.33	.19	.12
				DEP 15K - 433JV2	.25	.60	.06
				DEP 15K - 438JV2	.31	.60	.09
				DEP 15K - 438JV2	.31	.60	.12
		DEP 15K - 591JV2	.22	DEP 15K - 794JV2	.22	.15	.06
		DEP 15K - 594JV2	.25	DEP 15K - 795JV2	.33	.15	.09
		DEP 15K - 595JV2	.31	DEP 15K - 795JV2	.33	.15	.12

OPEN ENTRY

CLOSED ENTRY

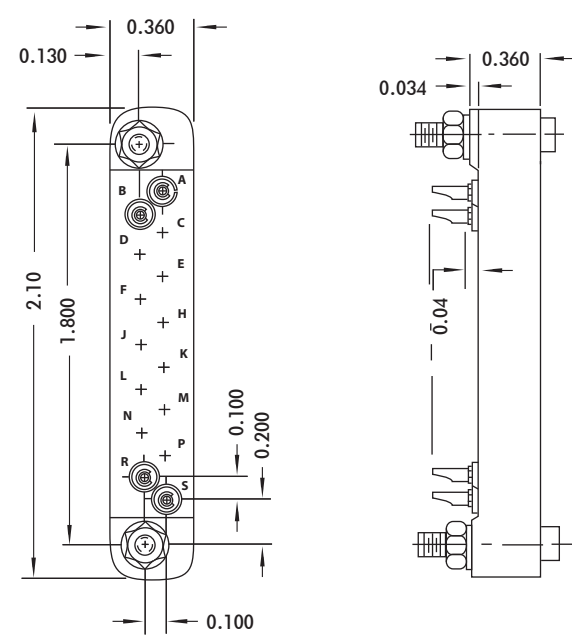

RECEPTACLE

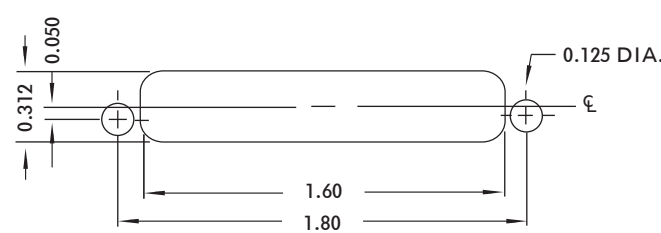

RECOMMENDED CHASSIS CUT-OUT

FOR MECHANICAL AND ELECTRICAL SPECIFICATIONS SEE PAGE 27

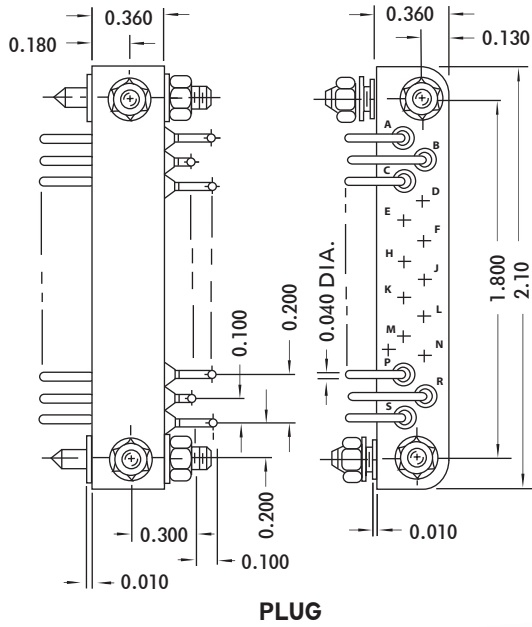

CONTACT DATA		MOUNTING DATA						
		PANEL THICKNESS	NO. 4-40		NO. 4-40		0.109D.	
PLUG	RIGHT ANGLE	X	A	GUIDE	B	STUD	C	RIVET
			.06	.14		.22	DEP 15P - 3JV2	.09
		.09	.14		.25	DEP 15P - 6JV2	.12	DEP 15P - 42JV2
		.12	.20		.31	DEP 15P - 4JV2	.16	DEP 15P - 43JV2
	STRAIGHT	.06	.20	.25	DEP 15P - 31JV2			
		.09	.20	.25	DEP 15P - 32JV2			
		.12	.24	.25	DEP 15P - 33JV2			
	SOLDER-CUP	.06	—	.25	DEP 15P - 91JV2	.22	DEP 15P - 96JV2	
		.09	—	.25	DEP 15P - 91JV2	.25	DEP 15P - 85JV2	
		.12	—	.25	DEP 15P - 91JV2	.31	DEP 15P - 86JV2	

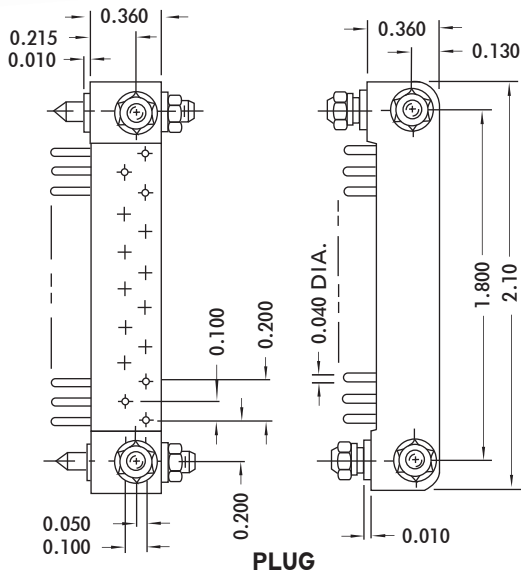

CONTACT DATA		MOUNTING DATA							
		BOARD THICKNESS	NO. 4-40		NO. 4-40		0.109D.		
PLUG		X	A	INSERT	B	STUD	C	RIVET	
			.06	.09	.14	DEP 15M - 53JV2	.22	DEP 15M - 3JV2	.09
		.09	.14	.14	DEP 15M - 519JV2	.25	DEP 15M - 19JV2	.12	DEP 15M - 42JV2
		.12	.16	.14	DEP 15M - 54JV2	.31	DEP 15M - 4JV2	.16	DEP 15M - 43JV2

FOR MECHANICAL AND ELECTRICAL SPECIFICATIONS SEE PAGE 27

DEP 23 SERIES

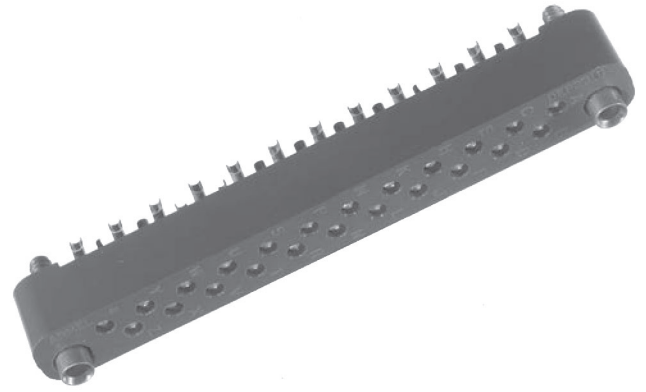
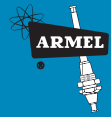

MOUNTING DATA						DIMENSION	PANEL THICKNESS	CONTACT DATA
RIVET	C	STUD	B	GUIDE	A			
DEP 23S - 41JV2	.09	DEP 23S - 96JV2	.22	DEP 23S - 1JV2	.25	—	.06	
DEP 23S - 42JV2	.12	DEP 23S - 85JV2	.25	DEP 23S - 5JV2	.33	—	.09	
DEP 23S - 43JV2	.16	DEP 23S - 86JV2	.31	DEP 23S - 5JV2	.33	—	.12	
				DEP 23S - 2JV2	.25	—	.06	
				DEP 23S - 6JV2	.33	—	.09	
				DEP 23S - 6JV2	.33	—	.12	
				DEP 23S - 3JV2	.25	—	.06	
				DEP 23S - 7JV2	.33	—	.09	
				DEP 23S - 7JV2	.33	—	.12	
				DEP 23S - 34JV2	.25	.11	.06	
				DEP 23S - 8JV2	.33	.19	.09	
				DEP 23S - 8JV2	.33	.19	.12	
				DEP 23S - 13JV2	.25	.79	.06	
				DEP 23S - 18JV2	.33	.79	.09	
				DEP 23S - 18JV2	.33	.79	.12	

MOUNTING DATA						DIMENSION	PANEL THICKNESS	CONTACT DATA
RIVET	C	STUD	B	GUIDE	A			
DEP 23K - 41JV2	.09	DEP 23K - 96JV2	.22	DEP 23K - 1JV2	.25	—	.06	
DEP 23K - 42JV2	.12	DEP 23K - 85JV2	.25	DEP 23K - 5JV2	.33	—	.09	
DEP 23K - 43JV2	.16	DEP 23K - 86JV2	.31	DEP 23K - 5JV2	.33	—	.12	
				DEP 23K - 3JV2	.25	—	.06	
				DEP 23K - 7JV2	.33	—	.09	
				DEP 23K - 7JV2	.33	—	.12	
				DEP 23K - 4JV2	.33	—	.06	
				DEP 23K - 8JV2	.33	—	.09	
				DEP 23K - 8JV2	.33	—	.12	
				DEP 23K - 433JV2	.25	.60	.06	
				DEP 23K - 438JV2	.31	.60	.09	
				DEP 23K - 438JV2	.31	.60	.12	
		DEP 23K - 591JV2	.22	DEP 23K - 794JV2	.22	.15	.06	
		DEP 23K - 594JV2	.25	DEP 23K - 795JV2	.33	.15	.09	
		DEP 23K - 595JV2	.31	DEP 23K - 795JV2	.33	.15	.12	

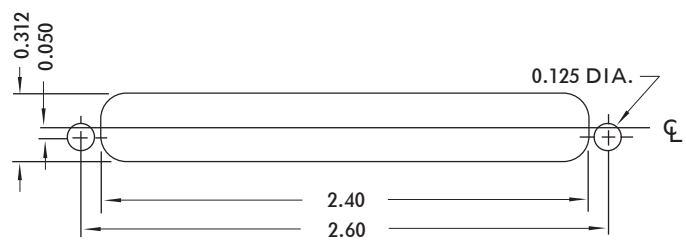
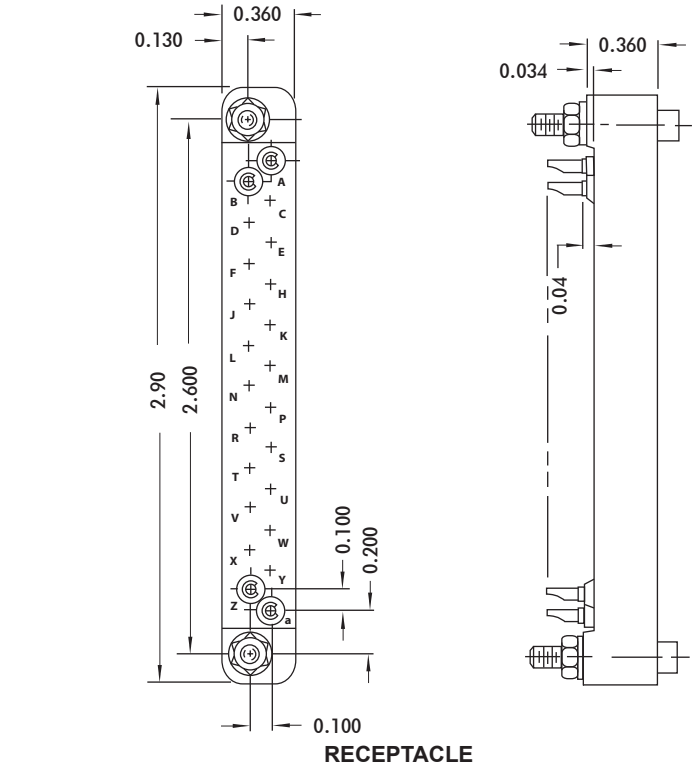

RECOMMENDED CHASSIS CUT-OUT

FOR MECHANICAL AND ELECTRICAL SPECIFICATIONS SEE PAGE 27

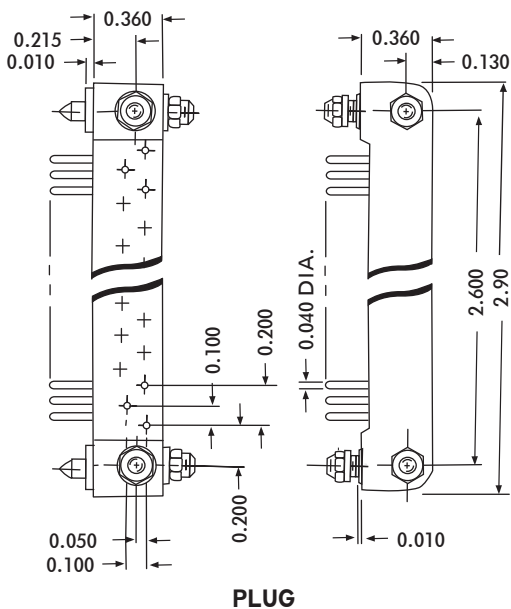
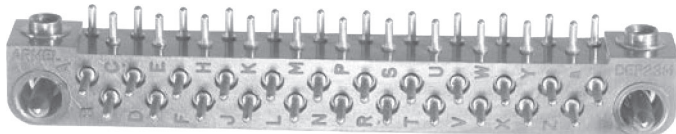
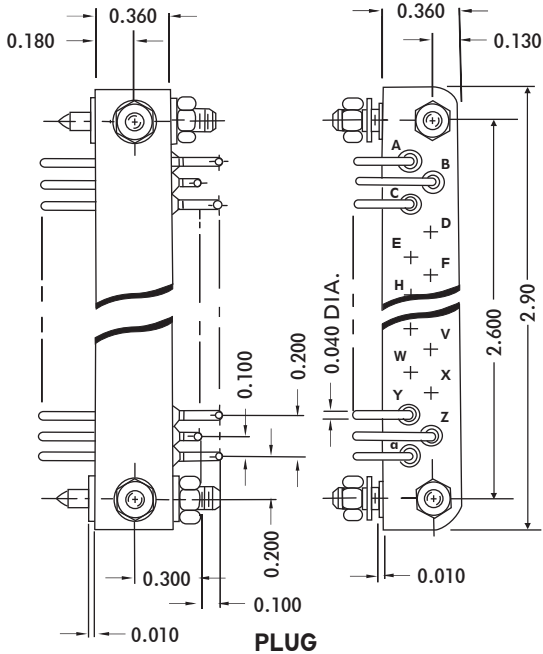
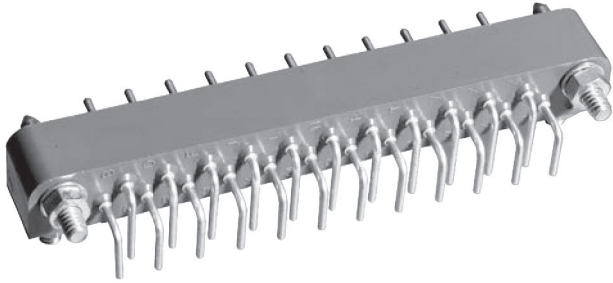

CONTACT DATA		MOUNTING DATA						
		PANEL THICKNESS DIMENSION		NO. 4-40		NO. 4-40		
PLUG	RIGHT ANGLE	X	A	GUIDE	B	STUD	C	RIVET
				.06	.14		.22	DEP 23P - 3JV2
		.09	.14		.25	DEP 23P - 6JV2	.12	DEP 23P - 42JV2
		.12	.20		.31	DEP 23P - 4JV2	.16	DEP 23P - 43JV2
PLUG	STRAIGHT	.06	.20	.25	DEP 23P - 31JV2			
		.09	.20	.25	DEP 23P - 32JV2			
		.12	.24	.25	DEP 23P - 33JV2			
PLUG	SOLDER-CUP	.06	-	.25	DEP 23P - 91JV2	.22	DEP 23P - 96JV2	
		.09	-	.25	DEP 23P - 91JV2	.25	DEP 23P - 85JV2	
		.12	-	.25	DEP 23P - 91JV2	.31	DEP 23P - 86JV2	

CONTACT DATA		MOUNTING DATA							
		BOARD THICKNESS DIMENSION		NO. 4-40		NO. 4-40			
PLUG	RIGHT ANGLE	X	A	INSERT	B	STUD	C	RIVET	
				.06	.09	.14	DEP 23M - 53JV2	.22	DEP 23M - 3JV2
		.09	.14	.14	DEP 23M - 519JV2	.25	DEP 23M - 19JV2	.12	DEP 23M - 42JV2
		.12	.16	.14	DEP 23M - 54JV2	.31	DEP 23M - 4JV2	.16	DEP 23M - 43JV2

FOR MECHANICAL AND ELECTRICAL SPECIFICATIONS SEE PAGE 27

DEP 36 SERIES

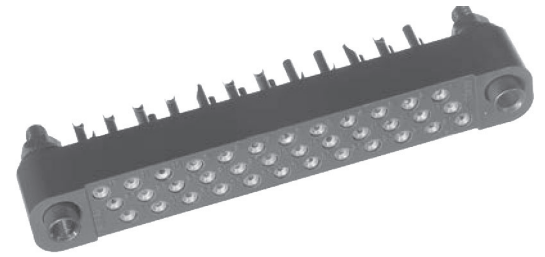
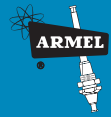

MOUNTING DATA							CONTACT DATA		
RIVET		STUD		GUIDE		DIMENSION	PANEL THICKNESS	CONTACT DATA	
C	B	A	X						
				DEP 36K - 301JV2	.25	.18	.06	 SOLDER CUP	
				DEP 36K - 141JV2	.31	.18	.09		
				DEP 36K - 141JV2	.31	.18	.12		
				DEP 36K - 48JV2	.25	.27	.06	 STRAIGHT PIN	
				DEP 36K - 8JV2	.31	.27	.09		
				DEP 36K - 8JV2	.31	.27	.12		
				DEP 36K - 433JV2	.25	.57	.06	 WIRE WRAP	
				DEP 36K - 438JV2	.25	.57	.09		
				DEP 36K - 438JV2	.25	.57	.12		
				DEP 36K - 122JV2	.25	—	.06	 TURRET	
				DEP 36K - 222JV2	.31	—	.09		
				DEP 36K - 222JV2	.31	—	.12		

CLOSED ENTRY

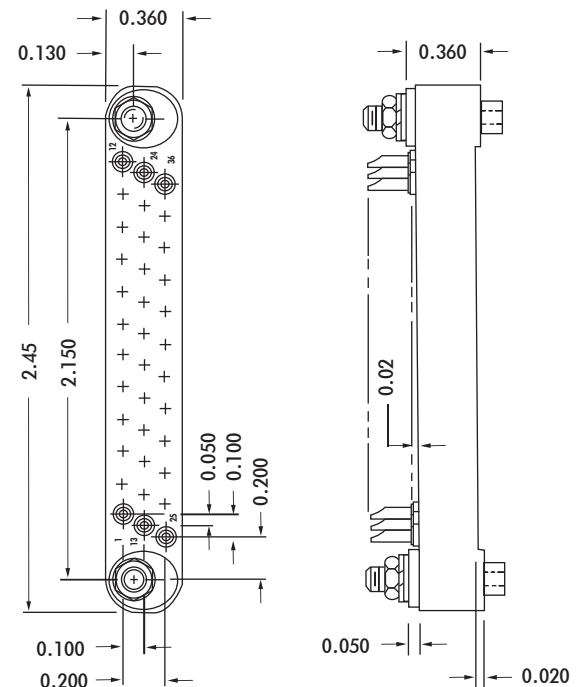

RECEPTACLE

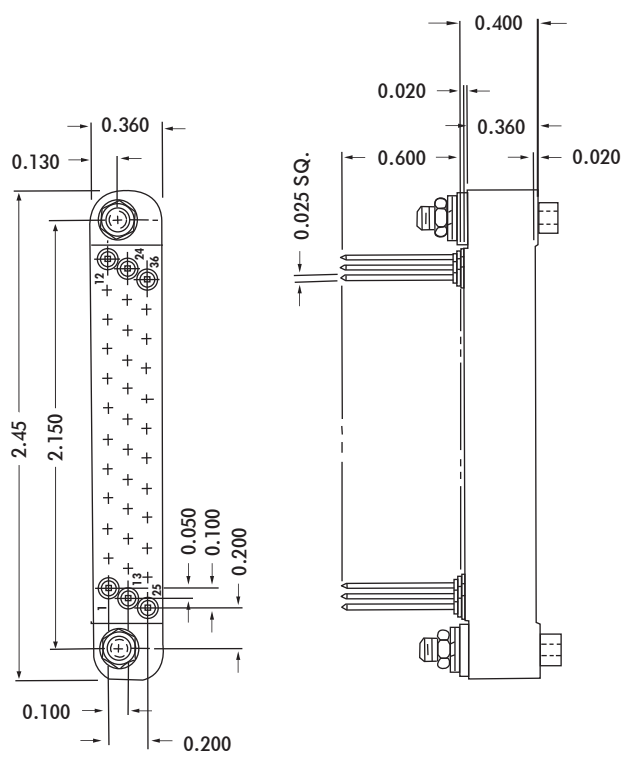

DEP 36WK-9101JV2
RECEPTACLE

FOR MECHANICAL AND ELECTRICAL SPECIFICATIONS SEE PAGE 14



DEP 36 SERIES

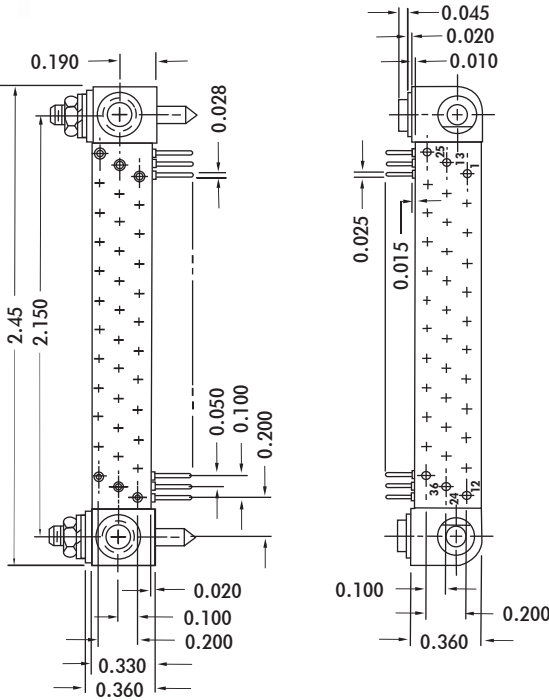
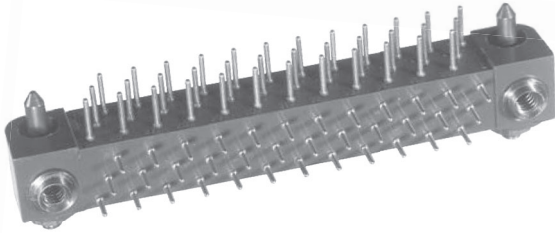

PLUG

CONTACT DATA		MOUNTING DATA					
		BOARD THICKNESS		NO. 4-40		NO. 4-40	
PLUG	DIMENSION	INSERT		STUD		RIVET	
		X	A	B	C		
		.06	.11	.14	DEP36M-653JV2		
.09							
.12							

SPECIFICATIONS

ELECTRICAL

- Current Rating 5 Amperes
- Solder Cup Accomodation One #24 A.W.G. Wire
- Dielectric Withstanding Voltage
- Contact to Contact Sea Level 1000 Volts RMS Minimum
- Contact to Contact 70,000 Feet 300 Volts RMS Minimum

MECHANICAL

- Contact Diameter 0.028 inch
- Creepage Between Contacts 0.06 inch Minimum
- Air Space Between Contacts 0.06 inch Minimum
- Polarization Guide pins and contact arrangement
- Socket Contacts Spring Tempered, Phosphor Bronze, Gold Plated (0.00005 inch) per MIL-G-45204, Type II, Class 1 over Copper Plate (Other platings also available)
- Pin Contacts Phosphor Bronze, Gold Plated (0.00005 inch) per MIL-G-45204, Type II Class 1 over Copper Plate (OTHER PLATINGS ALSO AVAILABLE)
- Guide Pins, Sockets and Hardware Stainless Steel, passivated
- Mounting Studs and Hardware Stainless Steel, passivated
- Insulation Material Diallyl Phthalate, Glass filled per MIL-M-14, Type GDI-30F
- Temperature Range -65? C to + 125? C

DEP 37 SERIES

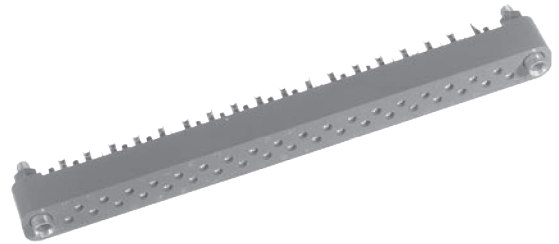
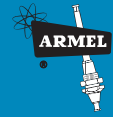

MOUNTING DATA						CONTACT DATA	
				DIMENSION	PANEL THICKNESS		
RIVET	C	STUD	B	GUIDE	A	X	
DEP 37S - 41JV2	.09	DEP 37S - 96JV2	.22	DEP 37S - 1JV2	.25	—	.06
DEP 37S - 42JV2	.12	DEP 37S - 85JV2	.25	DEP 37S - 5JV2	.33	—	.09
DEP 37S - 43JV2	.16	DEP 37S - 86JV2	.31	DEP 37S - 5JV2	.33	—	.12
				DEP 37S - 2JV2	.25	—	.06
				DEP 37S - 6JV2	.33	—	.09
				DEP 37S - 6JV2	.33	—	.12
				DEP 37S - 3JV2	.25	—	.06
				DEP 37S - 7JV2	.33	—	.09
				DEP 37S - 7JV2	.33	—	.12
				DEP 37S - 34JV2	.25	.11	.06
				DEP 37S - 8JV2	.33	.19	.09
				DEP 37S - 8JV2	.33	.19	.12
				DEP 37S - 13JV2	.25	.79	.06
				DEP 37S - 18JV2	.33	.79	.09
				DEP 37S - 18JV2	.33	.79	.12

DEP 37K - 41JV2	.09	DEP 37K - 96JV2	.22	DEP 37K - 1JV2	.25	—	.06
DEP 37K - 42JV2	.12	DEP 37K - 85JV2	.25	DEP 37K - 5JV2	.33	—	.09
DEP 37K - 43JV2	.16	DEP 37K - 86JV2	.31	DEP 37K - 5JV2	.33	—	.12
				DEP 37K - 3JV2	.25	—	.06
				DEP 37K - 7JV2	.33	—	.09
				DEP 37K - 7JV2	.33	—	.12
				DEP 37K-134JT3	.34	.32	.17
				DEP 37K - 4JV2	.33	.19	.06
				DEP 37K - 8JV2	.33	.19	.09
				DEP 37K - 8JV2	.33	.19	.12
				DEP 37K - 433JV2	.25	.60	.06
				DEP 37K - 438JV2	.31	.60	.09
				DEP 37K - 438JV2	.31	.60	.12
		DEP 37K - 591JV2	.22	DEP 37K - 794JV2	.22	.15	.06
		DEP 37K - 594JV2	.25	DEP 37K - 795JV2	.33	.15	.09
		DEP 37K - 595JV2	.31	DEP 37K - 795JV2	.33	.15	.12

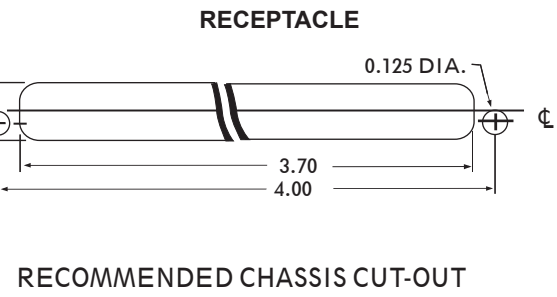
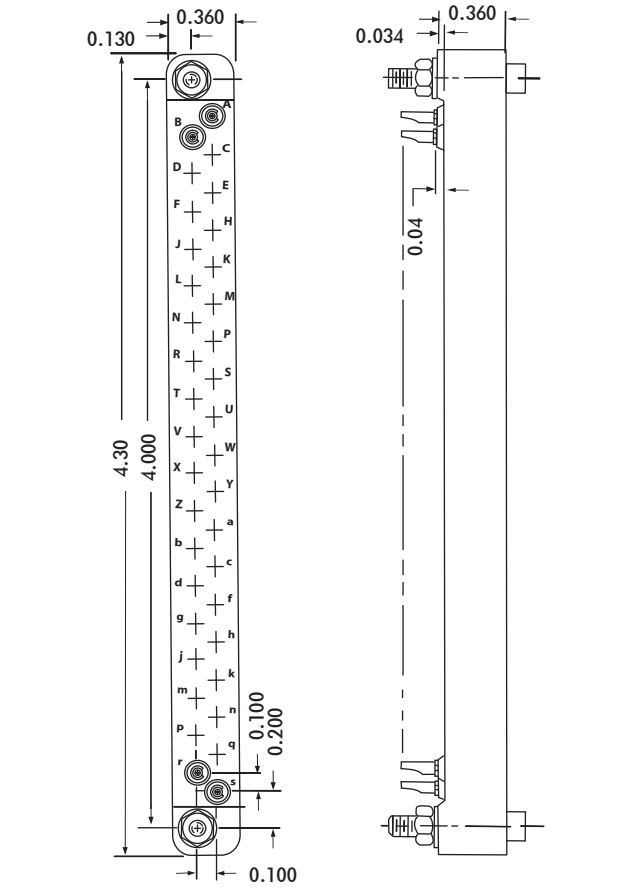

FOR MECHANICAL AND ELECTRICAL SPECIFICATIONS SEE PAGE 27

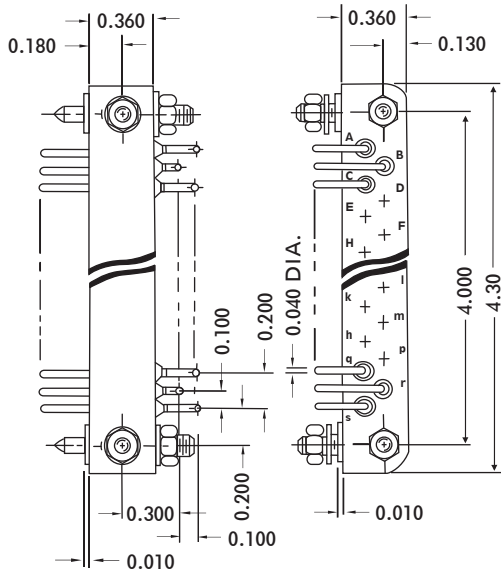
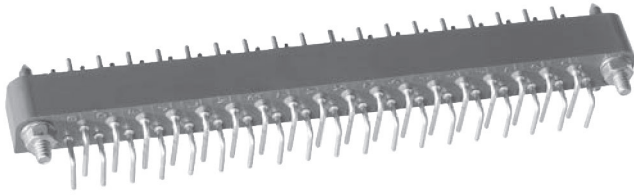

PLUG

CONTACT DATA		MOUNTING DATA						
		PANEL THICKNESS	NO. 4-40		NO. 4-40		0.109D.	
PLUG	RIGHT ANGLE	X	A	GUIDE	B	STUD	C	RIVET
			.06	.14		.22	DEP 37P - 3JV2	.09
		.09	.14		.25	DEP 37P - 6JV2	.12	DEP 37P - 42JV2
		.12	.20		.31	DEP 37P - 4JV2	.16	DEP 37P - 43JV2
	STRAIGHT	.06	.20	.25	DEP 37P - 31JV2			
		.09	.20	.25	DEP 37P - 32JV2			
		.12	.24	.25	DEP 37P - 33JV2			
	SOLDER-CUP	.06	-	.25	DEP 37P - 91JV2	.22	DEP 37P - 96JV2	
		.09	-	.25	DEP 37P - 91JV2	.25	DEP 37P - 85JV2	
		.12	-	.25	DEP 37P - 91JV2	.31	DEP 37P - 86JV2	

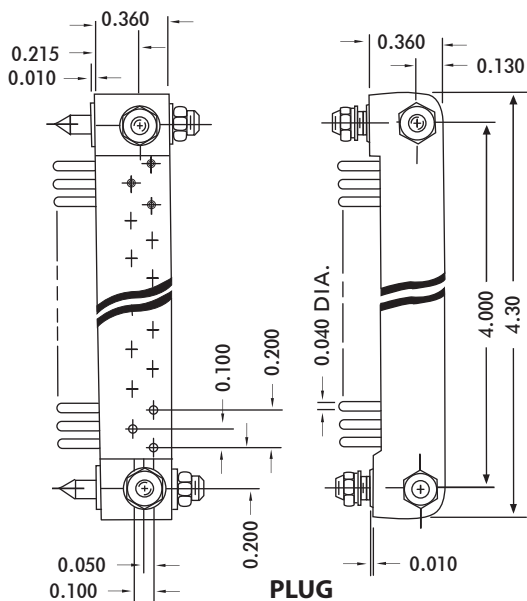
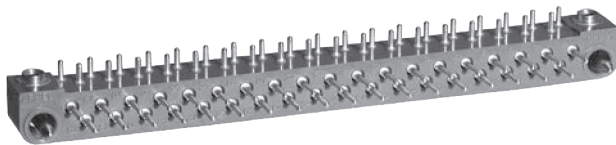

PLUG

CONTACT DATA		MOUNTING DATA							
		BOARD THICKNESS	NO. 4-40		NO. 4-40		0.109D.		
PLUG		X	A	INSERT	B	STUD	C	RIVET	
			.06	.09	.14	DEP 37M - 53JV2	.22	DEP 37M - 3JV2	.09
		.09	.14	.14	DEP 37M - 519JV2	.25	DEP 37M - 19JV2	.12	DEP 37M - 42JV2
		.12	.16	.14	DEP 37M - 54JV2	.31	DEP 37M - 4JV2	.16	DEP 37M - 43JV2

FOR MECHANICAL AND ELECTRICAL SPECIFICATIONS SEE PAGE 27

DEP 45 SERIES

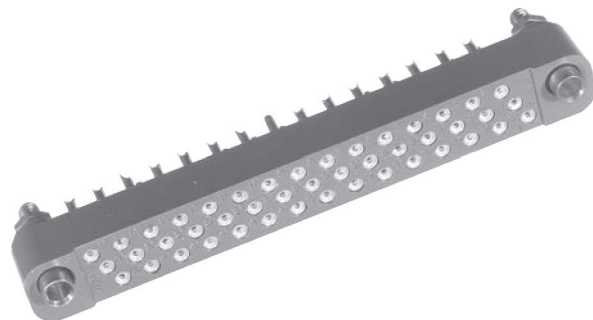

MOUNTING DATA							CONTACT DATA	
RIVET		STUD		GUIDE		DIMENSION		
C		B		A	X			
				DEP 45K-1JV2	.25	.18	.06	 SOLDER CUP
				DEP 45K-141JV2	.31	.18	.09	
				DEP 45K-141JV2	.31	.18	.12	
				DEP 45K-4JV2	.25	.27	.06	 STRAIGHT PIN
				DEP 45K-8JV2	.31	.27	.09	
				DEP 45K-8JV2	.31	.27	.12	
		DEP 45K-593JV2	.22				.11	 RIGHT ANGLE
							.09	
							.12	
				DEP 45K-122JV2	.25	—	.06	 TURRET
				DEP 45K-222JV2	.31	—	.09	
				DEP 45K-222JV2	.31	—	.12	
				DEP 45K-433JV2	.25	.57	.06	 WIRE WRAP
				DEP 45K-438JV2	.31	.57	.09	
				DEP 45K-438JV2	.31	.57	.12	

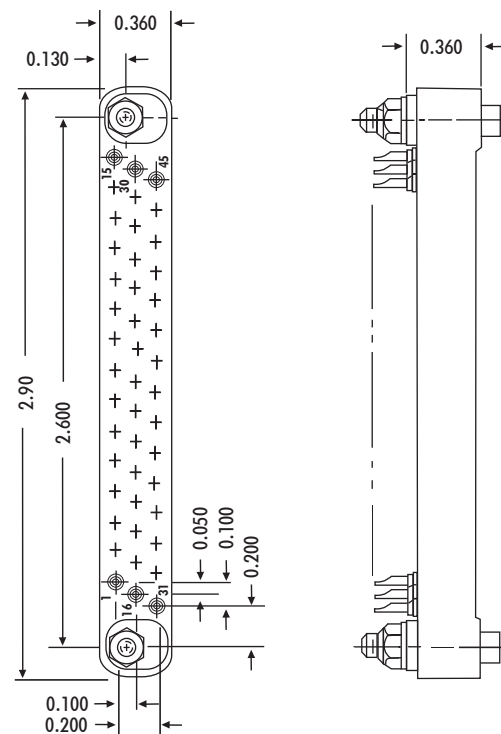

RECEPTACLE

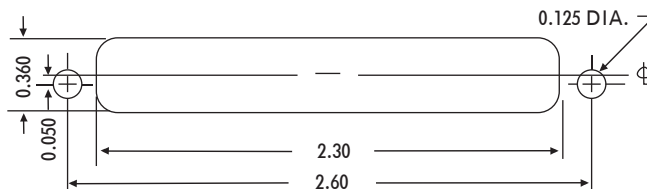

RECOMMENDED CHASSIS CUT-OUT

FOR MECHANICAL AND ELECTRICAL SPECIFICATIONS SEE PAGE 18

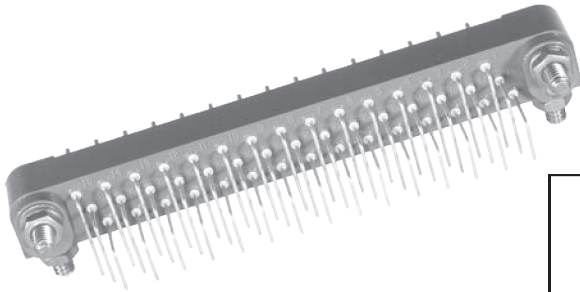

CONTACT DATA		MOUNTING DATA							
		PANEL THICKNESS DIMENSION	NO. 4-40		NO. 4-40		NO. 4-40		NO. 4-40
X	A		GUIDE	B	STUD	C	RIVET	D	INSERT
RIGHT ANGLE	.06	.13		.22	DEP 45P - 3JV2	.09	DEP 45P - 41JV2	.14	DEP 45P - 53JV2
	.09	.13		.25	DEP 45P - 6JV2	.12	DEP 45P - 42JV2	.14	DEP 45P - 53JV2
	.12	.18		.31	DEP 45P - 107JV2	.16	DEP 45P - 43JV2	.14	DEP 45P - 57JV2
PLUG	STRAIGHT	.06							
		.09							
		.12	.38	.31	DEP 45P - 914JV2				
SOLDER CUP	STRAIGHT	.06							
		.09							
		.12							

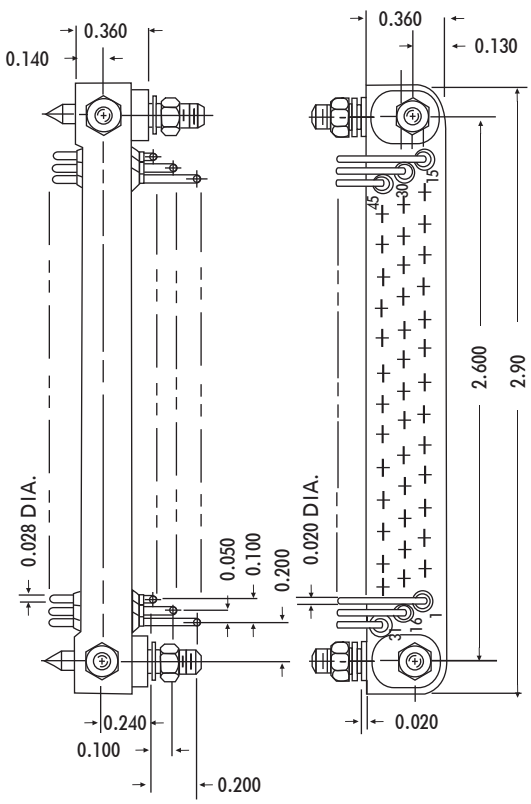

PLUG

SPECIFICATIONS

ELECTRICAL

- Current Rating 5 amperes
- Solder Cup Accomodation One #24 A.W.G. Wire
- Dielectric Withstanding Voltage
- Contact to Contact Sea Level 1000 Volts RMS Minimum
- Contact to Contact 70,000 Feet 300 Volts RMS Minimum

MECHANICAL

- Contact Diameter 0.028 inch
- Creepage Between Contacts 0.06 inch Minimum
- Air Space Between Contacts 0.06 inch Minimum
- Polarization Guide pins and contact arrangement
Keying Guide Pins Available (See Page 29)
- Socket Contacts Spring Tempered, Phosphor Bronze, Gold Plated
(0.00005 inch) per MIL-G-45204, Type II, Class 1
over Copper Plate
- Pin Contacts Phosphor Bronze, Gold Plated (0.00005 inch) per
MIL-G-45204, Type II Class 1 over Copper Plate
- Guide Pins, Sockets and Hardware Stainless Steel, passivated
- Mounting Studs and Hardware Stainless Steel, passivated
- Rivets Brass, Hot Tin Dipped
- Shell (See Page PC-21) Die Cast Aluminum, Cadmium Plated
With Supplementary Chromate Finish
- Floating Eyelets (PC-21) Stainless Steel, Passivated
- Insulation Material Diallyl Phthalate, Glass filled per MIL-M-14,
Type GDI-30F
- Temperature Range -65? C to + 125? C

APPROXIMATE WEIGHT

- DEP45 (pin) 1 oz.
- DEP45 (socket) 1 oz.

DEP 15 SHELLS

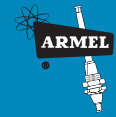

MOUNTING DATA			DIMENSION		CONTACT DATA
"A" DIA.	"A" DIA.	"A" DIA.	X	PANEL THICKNESS	
					 RIGHT ANGLE
DEP15PHA-3JV2	DEP15PHA-2JV2	DEP15PHA-1JV2	.15	.06	
DEP15PHA-3JV2	DEP15PHA-2JV2	DEP15PHA-1JV2	.15	.09	
DEP15PHA-6JV2	DEP15PHA-5JV2	DEP15PHA-4JV2	.21	.12	 STRAIGHT
DEP15PHA-23JV2	DEP15PHA-22JV2	DEP15PHA-21JV2	.07	—	
DEP15PHA-26JV2	DEP15PHA-25JV2	DEP15PHA-24JV2	.17	—	
DEP15PHA-29JV2	DEP15PHA-28JV2	DEP15PHA-27JV2	.21	—	 SOLDER CUP
DEP15PHA-94JV2	DEP15PHA-93JV2	DEP15PHA-92JV2	.16	—	
DEP15PHA-94JV2	DEP15PHA-93JV2	DEP15PHA-92JV2	.16	—	
DEP15PHA-94JV2	DEP15PHA-93JV2	DEP15PHA-92JV2	.16	—	

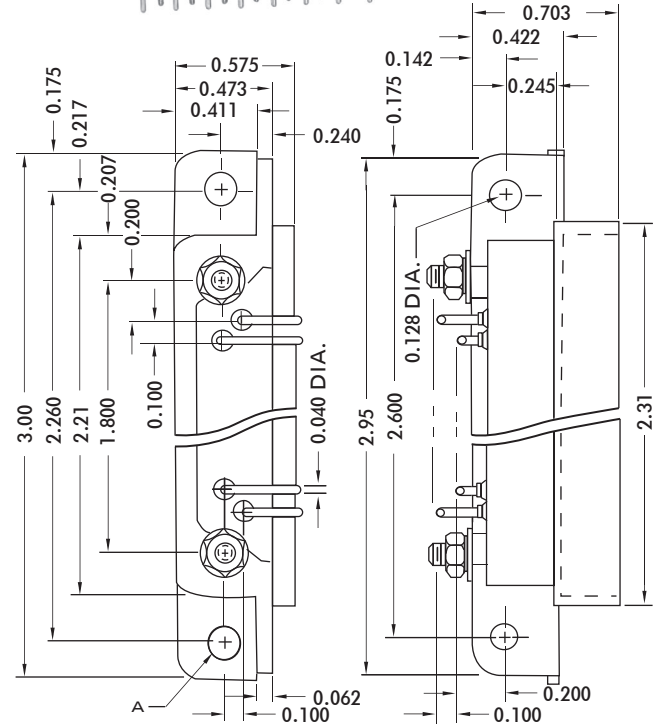
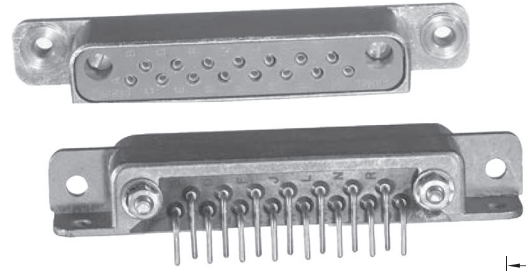

MOUNTING DATA			DIMENSION		CONTACT DATA
			X		
					 SOLDER CUP
DEP15SHSA-1JV2	DEP15SHA-1JV2		.11		
					 EYELET
DEP15SHSA-3JV2	DEP15SHA-3JV2		.17		
DEP15SHSA-4JV2	DEP15SHA-4JV2		.14		 STRAIGHT
DEP15SHSA-28JV2	DEP15SHA-28JV2		.17		
					 WIRE WRAP
DEP15SHSA-13JV2	DEP15SHA-13JV2		.72		

PLUG

MOUNTING DATA			DIMENSION		CONTACT DATA
			X		
					 SOLDER CUP
DEP15KHA-1JV2	DEP15KHA-1JV2		.11		
					 EYELET
DEP15KHA-3JV2	DEP15KHA-3JV2		.17		
DEP15KHA-4JV2	DEP15KHA-4JV2		.14		 STRAIGHT

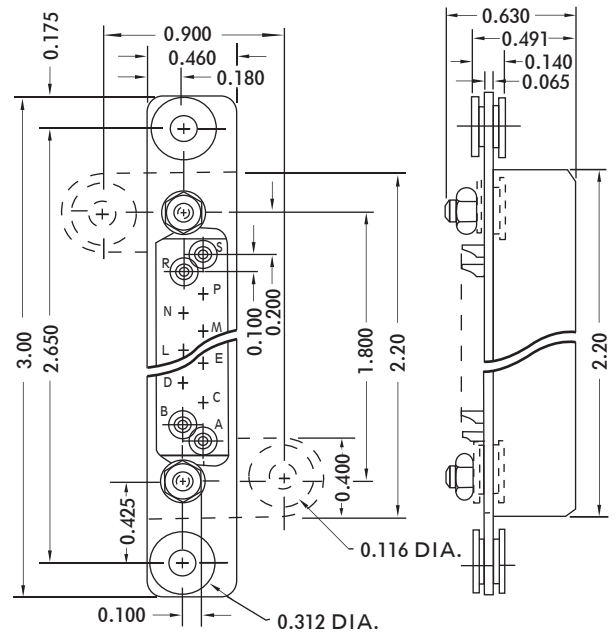

RECEPTACLE

FOR MECHANICAL AND ELECTRICAL SPECIFICATIONS SEE PAGE 27

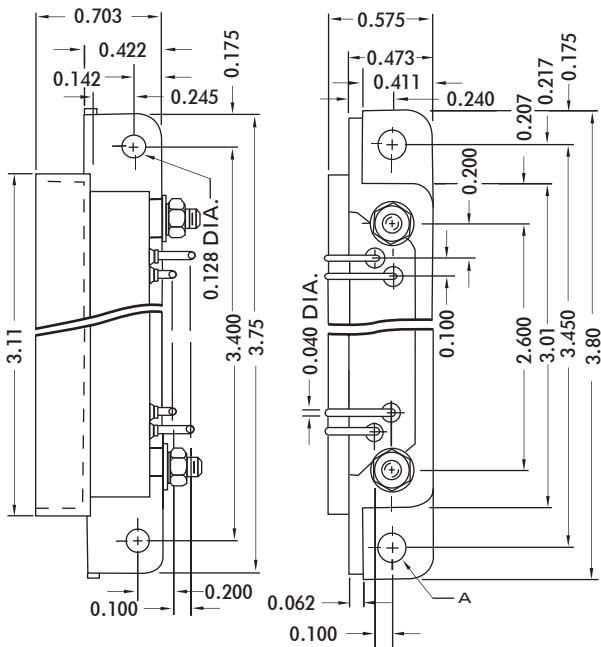
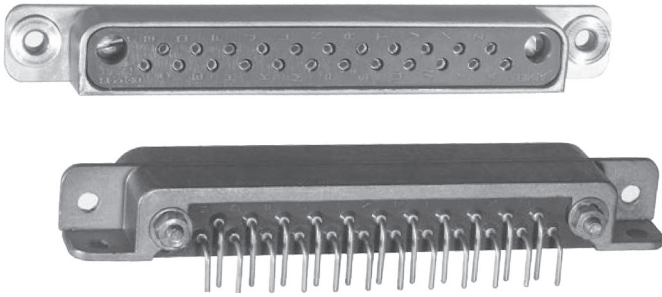

PLUG

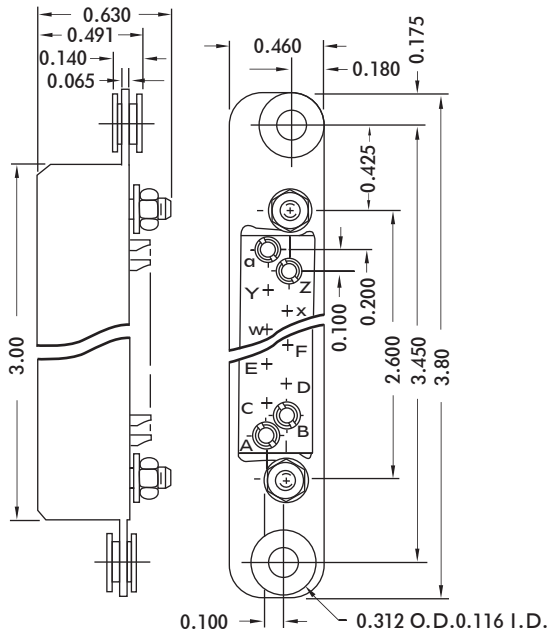

RECEPTACLE

FOR MECHANICAL AND ELECTRICAL SPECIFICATIONS SEE PAGE 27

CONTACT DATA		MOUNTING DATA			
		PANEL THICKNESS	DIMENSION		
RIGHT ANGLE	X	"A" DIA. .12	"A" DIA. .16	"A" DIA. .21	
	.06	.15	DEP23PHA-1JV2	DEP23PHA-2JV2	
	.09	.15	DEP23PHA-1JV2	DEP23PHA-2JV2	
STRAIGHT	.12	.21	DEP23PHA-4JV2		
	—	.07	DEP23PHA-21JV2	DEP23PHA-22JV2	
	—	.17	DEP23PHA-24JV2	DEP23PHA-25JV2	
SOLDER CUP	—	.21	DEP23PHA-27JV2	DEP23PHA-28JV2	
	—	.16	DEP23PHA-92JV2	DEP23PHA-93JV2	
	—	.16	DEP23PHA-92JV2	DEP23PHA-93JV2	

CONTACT DATA		MOUNTING DATA	
		DIMENSION	
SOLDER CUP	X	OPEN ENTRY CONTACT	CLOSED ENTRY CONTACT
	.11	DEP23SHA-1JV2	DEP23KHA-1JV2
TURRET	.17	DEP23SHA-2JV2	
EYELET	.17	DEP23SHA-3JV2	DEP23KHA-3JV2
STRAIGHT	.14	DEP23SHA-4JV2	DEP23KHA-8JV2
	.17	DEP23SHA-28JV2	
WIRE WRAP	.72	DEP23SHA-13JV2	

DEP 45 SHELLS



MOUNTING DATA			DIMENSION	PANEL THICKNESS	CONTACT DATA		
"A" DIA. .21	"A" DIA. .16	"A" DIA. .12	X		 RIGHT ANGLE		
		DEP 45PHA -3JV2				.13	.06
		DEP 45PHA -3JV2				.13	.09
		DEP 45PHA -7JV2	.20	.12	 STRAIGHT		
					 SOLDER CUP		

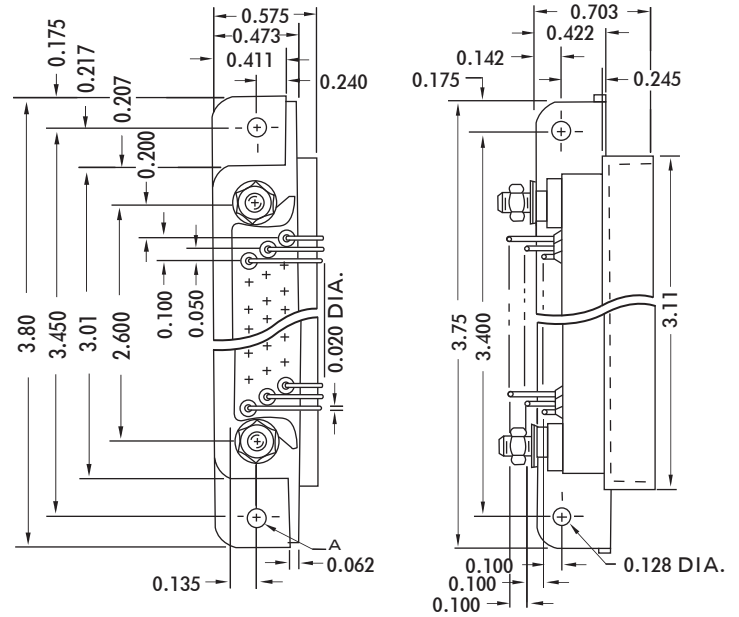
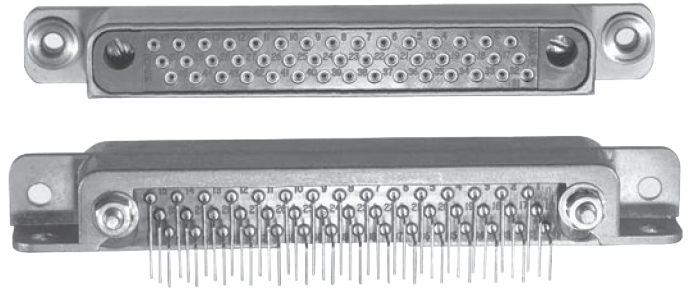

MOUNTING DATA		DIMENSION	CONTACT DATA
CLOSED ENTRY CONTACT	OPEN ENTRY CONTACT		
DEP 45KHA -91JV2		X	 SOLDER CUP
			 TURRET
			 EYELET
			 STRAIGHT
			 WIRE WRAP

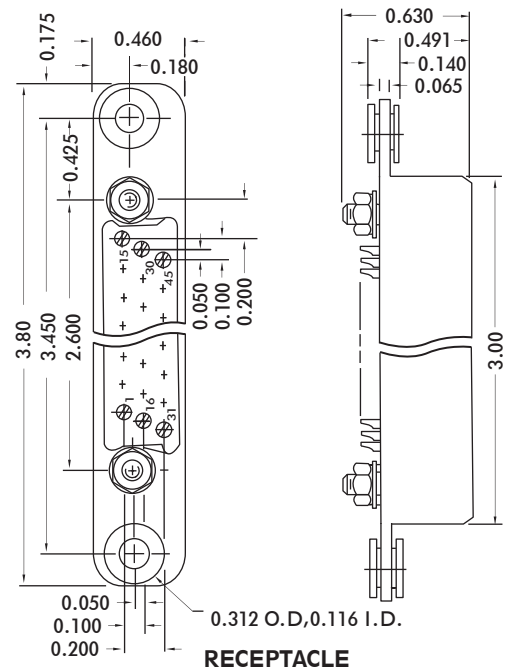

FOR MECHANICAL AND ELECTRICAL SPECIFICATIONS SEE PAGE 27

DESIGNED FOR THE . . .
 DEP 11, 15, 23, 37 and 45 Series Receptacles,
 thus allowing for additional protection and float
 when chassis mounted.

THE SHELLS . . .
 are assembled to the back of a receptacle by
 employing the same hardware and or guides
 normally supplied with the connector.

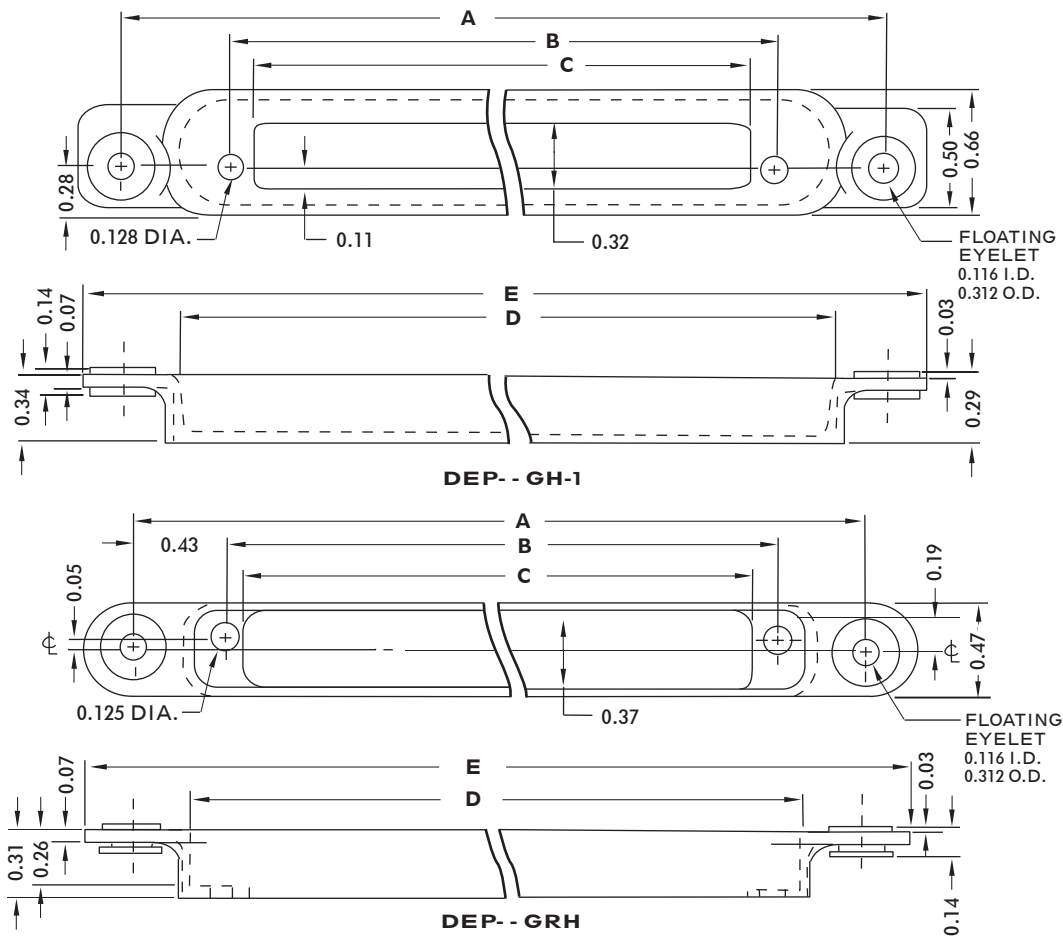
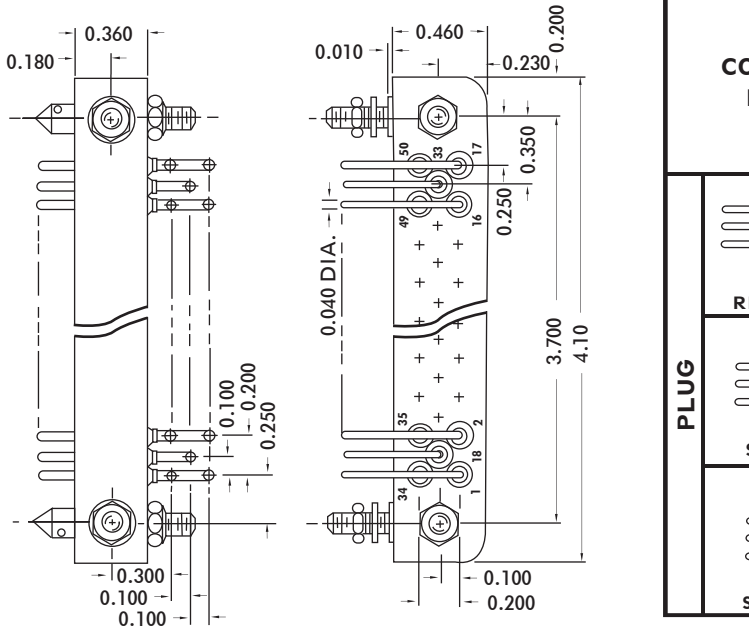
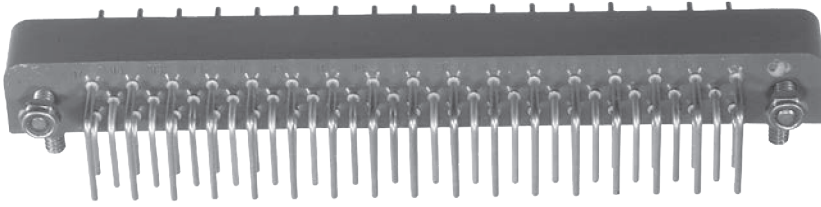
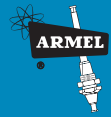

TABLE 1					
TYPE	"A"	"B"	"C"	"D"	"E"
DEP11GH-1	2.46	1.40	1.20	1.92	2.86
DEP15GH-1	2.86	1.80	1.60	2.32	3.26
DEP23GH-1	3.66	2.60	2.40	3.12	4.06
DEP37GH-1	5.06	4.00	3.80	4.52	5.46
DEP11GRH	2.26	1.40	1.20	1.71	2.73
DEP15GRH	2.66	1.80	1.60	2.11	3.13
DEP23GRH	3.46	2.60	2.40	2.91	3.93
DEP37GRH	4.86	4.00	3.80	4.31	5.33

MATERIAL: Aluminum per QQ-A-591
FINISH: Cadmium plated per QQ-P-416,
 Type II, Class 2

LP 50 SERIES



PLUG

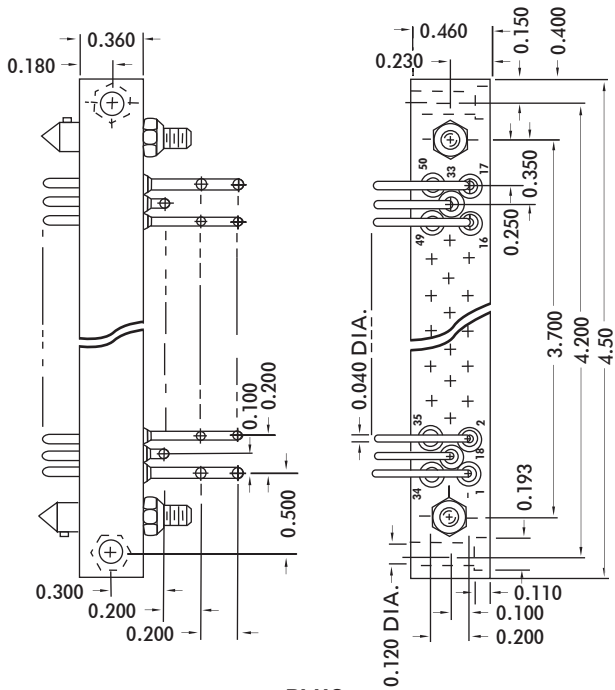

PLUG

CONTACT DATA		MOUNTING DATA														
		PANEL THICKNESS DIMENSION		GUIDE		STUD		RIVET								
RIGHT ANGLE	X	A	.25	LP50P-859JV2	.25	LP50P-857JV2	.16	LP50P-861JV2								
									PLUG	STRAIGHT	.06	.15	.25	LP50P-859JV2	.25	LP50P-857JV2
.09	.15	.25	LP50P-859JV2	.25	LP50P-857JV2	.16	LP50P-861JV2									
.12	.15	.25	LP50P-859JV2	.25	LP50P-857JV2	.16	LP50P-861JV2									
SOLDER CUP	X	A	.25	LP50P-592JV2	.25	LP50P-692JV2	.16	LP50P-992JV2								
									.06	.20	.25	LP50P-592JV2	.25	LP50P-692JV2	.16	LP50P-992JV2
									.09	.23	.25	LP50P-593JV2	.25	LP50P-693JV2	.16	LP50P-993JV2
SOLDER CUP	X	A	.25	LP50P-593JV2	.25	LP50P-693JV2	.16	LP50P-993JV2								
									.06	—	.25	LP50P-792JV2	.25	LP50P-691JV2	.16	LP50P-991JV2
									.09	—	.25	LP50P-792JV2	.25	LP50P-691JV2	.16	LP50P-991JV2
SOLDER CUP	X	A	.25	LP50P-792JV2	.25	LP50P-691JV2	.16	LP50P-991JV2								
									.12	—	.25	LP50P-792JV2	.25	LP50P-691JV2	.16	LP50P-991JV2

CONTACT DATA		MOUNTING DATA								
		PANEL THICKNESS DIMENSION		THRU HOLE						
RIGHT ANGLE	X	A	.25	LP50P-6JV2						
					PLUG	STRAIGHT	.06	.15	.25	LP50P-6JV2
.09	.15	.25	LP50P-6JV2							
.12	.21	.25	LP50P-1JV2							
SOLDER CUP	X	A <td rowspan="3">.25</td> <td rowspan="3">LP50P-92JV2</td>	.25	LP50P-92JV2						
					.06	.20	.25	LP50P-92JV2	.25	LP50P-92JV2
					.09	.23	.25	LP50P-93JV2	.25	LP50P-93JV2
SOLDER CUP	X	A <td rowspan="3">.25</td> <td rowspan="3">LP50P-93JV2</td>	.25	LP50P-93JV2						
					.06	—	.25	LP50P-91JV2	.25	LP50P-91JV2
					.09	—	.25	LP50P-91JV2	.25	LP50P-91JV2
SOLDER CUP	X	A <td rowspan="3">.25</td> <td rowspan="3">LP50P-91JV2</td>	.25	LP50P-91JV2						
					.12	—	.25	LP50P-91JV2	.25	LP50P-91JV2

FOR MECHANICAL AND ELECTRICAL SPECIFICATIONS SEE PAGE 27



LP 50 SERIES

MOUNTING DATA				DIMENSION	PANEL THICKNESS	CONTACT DATA
CLOSED ENTRY CONTACT	OPEN ENTRY CONTACT	A	X			
LP50K-201JV2	LP50S-201JV2	.25	.17	.06	.12	 SOLDER CUP
LP50K-201JV2	LP50S-201JV2	.25	.17	.09		
				.12	.12	 TURRET
	LP50S-6JV2	.25	.22	.06		
	LP50S-6JV2	.25	.22	.09	.12	 EYELET
LP50K-3JV2	LP50S-203JV2	.25	.24	.06		
LP50K-3JV2	LP50S-203JV2	.25	.24	.09	.12	 STRAIGHT
LP50K-4JV2	LP50S-34JV2	.25	.11	.06	.12	 WIRE WRAP
LP50K-244JV2	LP50S-8JV2	.25	.19	.09		
				.06	.12	 WIRE WRAP
LP50K-277JV2				.09		
LP50K-277JV2				.12		

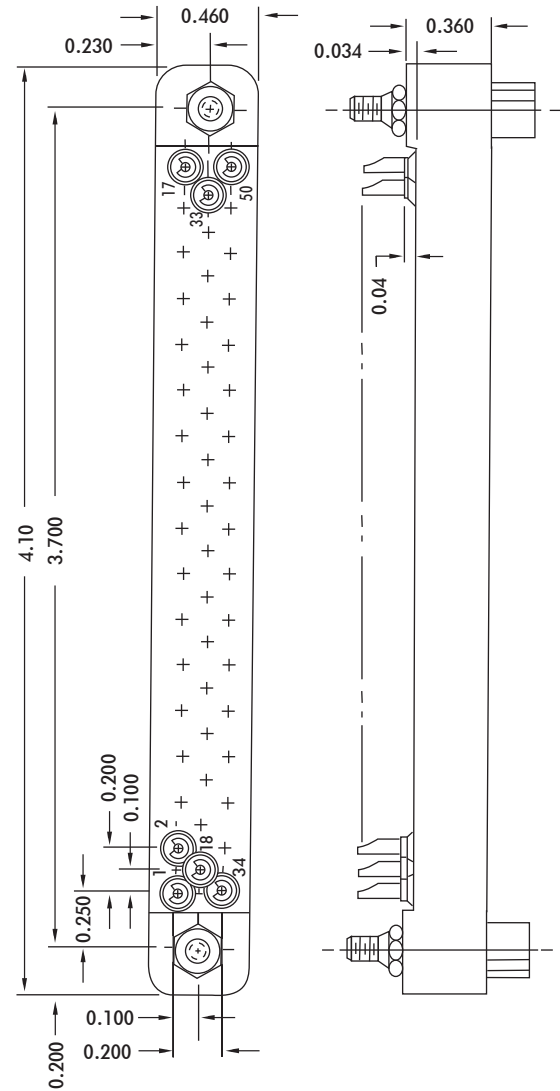
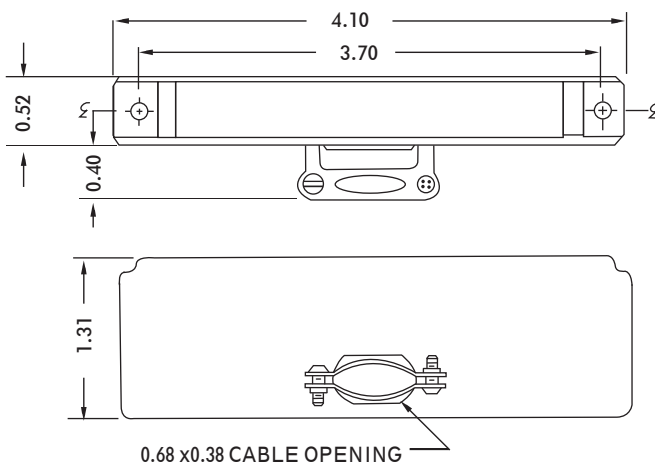
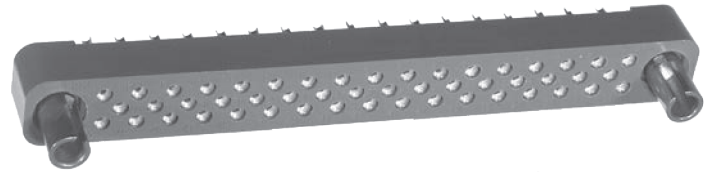

RECEPTACLE

Hood No. LP50H3
Available with Locking Device

FOR MECHANICAL AND ELECTRICAL SPECIFICATIONS SEE PAGE 27

LP 50 COAX

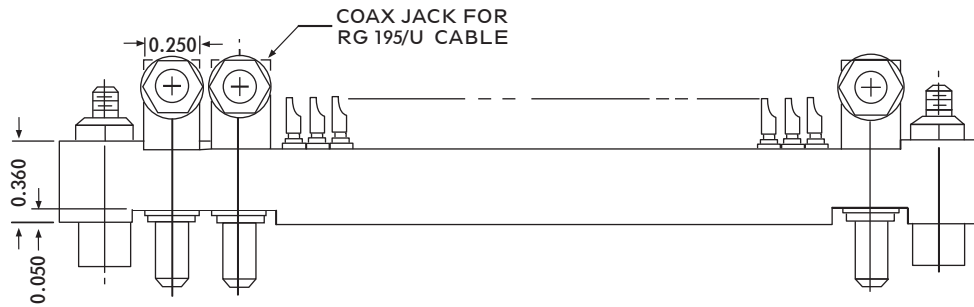
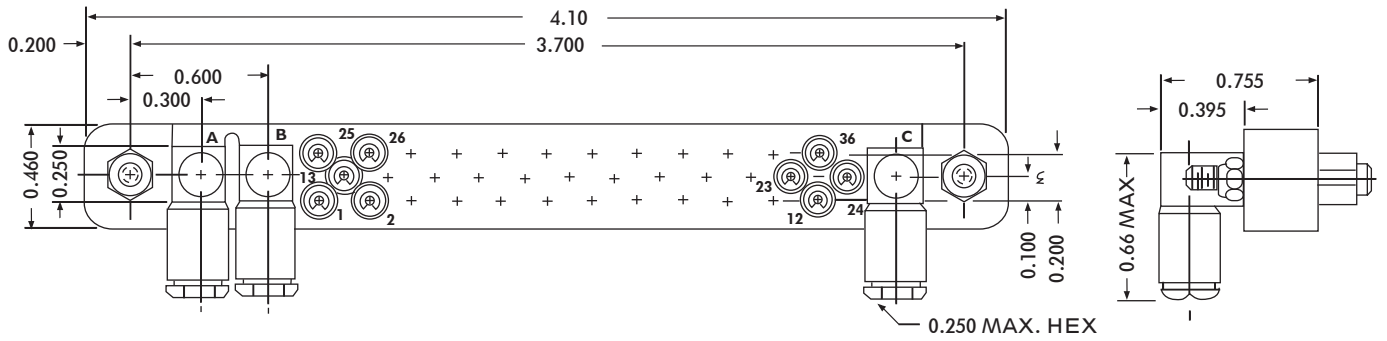
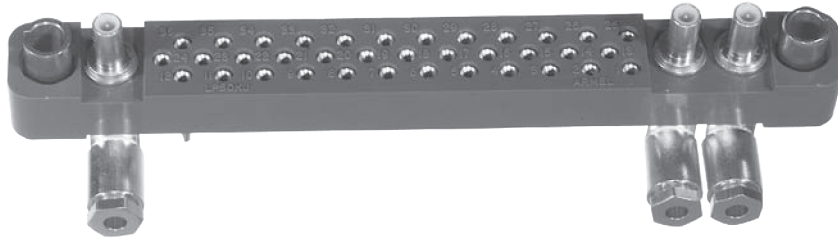
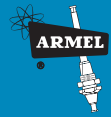

LP 50KJ-671JV2

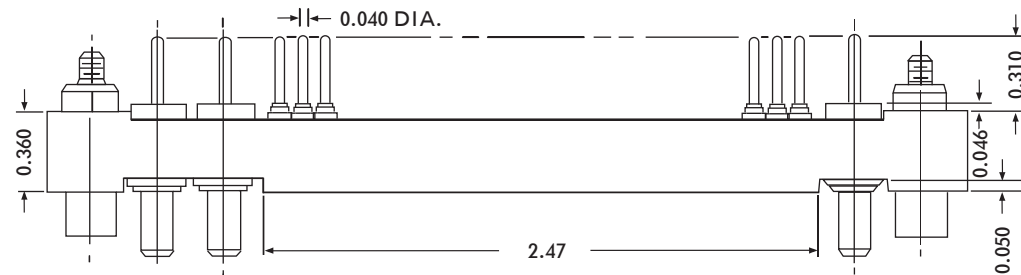
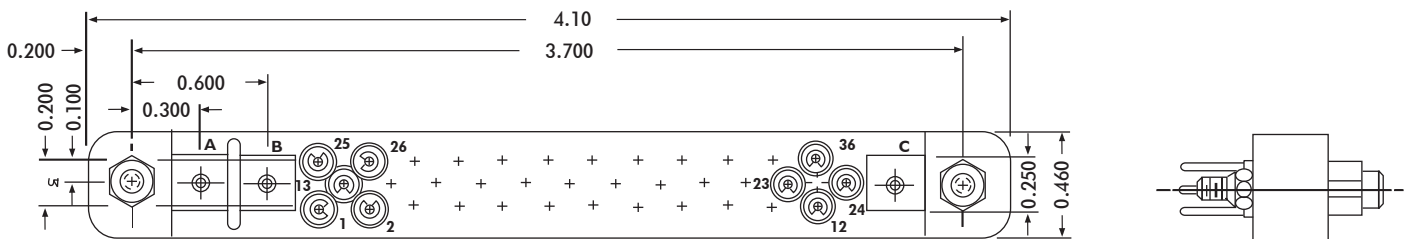

LP 50KJ-244JV2

FOR MECHANICAL AND ELECTRICAL SPECIFICATIONS SEE PAGE 27

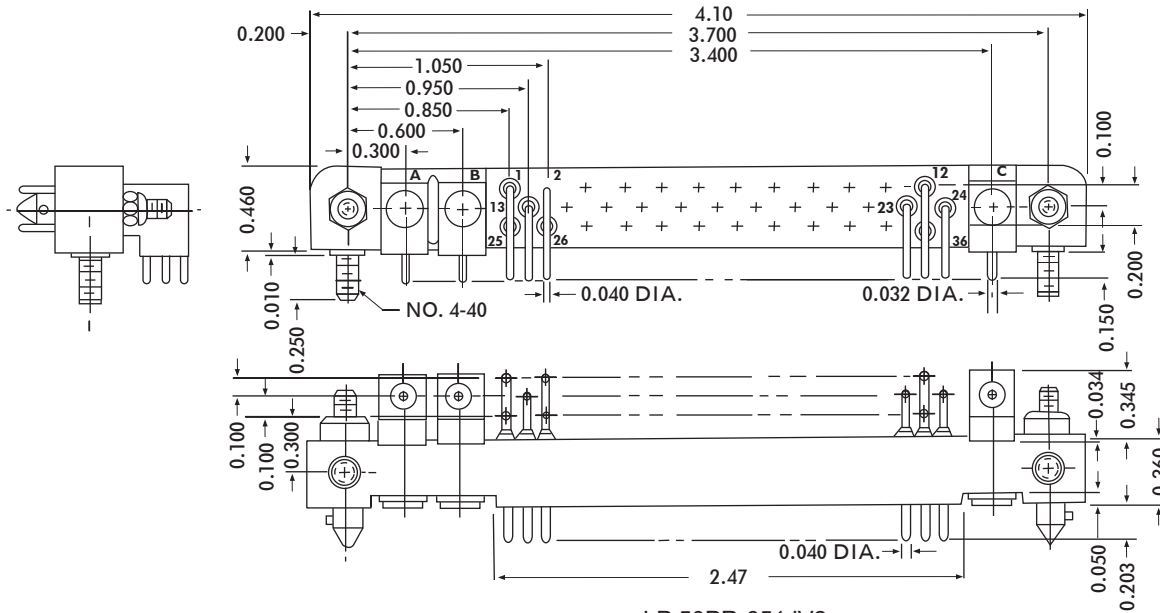
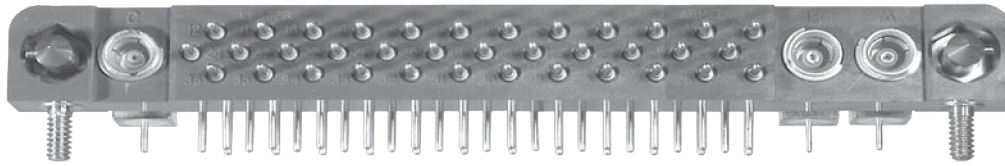

LP 50PR-651JV2

SPECIFICATIONS

Coaxial Contact Assembly	(MIL-C-39012, Class II)
Impedance	50 ohms, nominal
Dielectric Withstanding Voltage	
Contact to Contact Sea Level	1200 volts RMS Minimum
Contact to Contact 70,000 Feet	300 volts RMS Minimum
Contact Diameter020 inch
Contacts	Beryllium Copper
Shell	Brass
Insulation Material	Polytetrafluoroethylene, per MIL-P-19468
Plating for Coaxial Connectors	Gold Plate (.00005/.00007) per MIL-G-45204, Type I, Class 1, Grade C over (.000005/.000010) gold plate per MIL-G-45204, grade A or B over (.0001/.000125) copper plate per MIL-C-14550, Class 4 Center conductor gold plate, (.0001/.000125) per MIL-G-45204, Type I, Class 2, Grade C over (.000005/.000010) gold plate per MIL-G-45204, Grade A or B over (.0001/.000125) copper plate per MIL-C-14550, Class 4.
Power Contacts, Hardware and Insulation Material	See LP Specifications on Page 27
Temperature Range	-65° C to +125° C
Approximate Weight7 oz.



SPECIFICATIONS

Listed on this page are the general specifications applicable to the illustrated DEP 7, 11, 15, 23, 36, 37 and LP 50 Series printed circuit connectors.

ELECTRICAL

Current Rating	7.5 amperes
Terminal Accomodation	
Solder Cup	One #20 AWG Wire
Eyelet and Turret	Two #20 AWG or Three #22 AWG Wire
Dielectric Withstanding Voltage	
Contact to Contact, Sea Level	1500 Volts RMS Minimum
Contact to Contact, 70,000 Ft.	375 Volts RMS Minimum

MECHANICAL

Contact Diameter040 Inch
Creepage Between Contacts	5/64 Inch Minimum
Air Space Between Contacts	3/64 Inch Minimum
Socket Contacts	Spring Tempered, Phosphor Bronze or Berylium Copper Gold Plated (0.00005 inch) per MIL-G-45204, Type II, Class 1 over Copper Strike
Pin Contacts	Phosphor Bronze or Brass, Gold Plated (0.00005 inch) per MIL-G-45204, Type II, Class 1 over Copper Strike
Guide Pins, Sockets & Hardware	
DEP Series	Brass, Cadmium Plated with Supplementary Chromate Finish or Stainless Steel Passivated
LP Series	Stainless Steel, Passivated
Mounting Studs and Hardware	Brass, Nickel Plated
Mounting Rivets	Brass, Hot Tin Dipped
Shell	Die Cast Aluminum, Cadmium Plated with Supplementary Chromate Finish
Floating Eyelets	Stainless Steel, Passivated
Insulation Material	
DEP Series	Suffix "J" (i.e. DEP23P-3JV2) Diallyl Phthalate, Glass-Fiber Filled, per MIL-M-14, Type GDI-30F Suffix "H" (i.e. DEP23P-3HV2) Diallyl Phthalate, Orlon Filled, per MIL-M-14, Type SDI-5 Suffix "L" (i.e. DEP23P-3LV2) Diallyl Phthalate, Glass-Fiber Filled per MIL-M-14, Type SDG-F

NOTE: DEP-M Type plugs are only available in "J" material.
DEP-P Type plugs and all receptacles are available in "J" or "H" material.
For Color and material compatibility when ordering plugs and receptacles we recommend one type of insulation material be specified.

LP Series	Diallyl Phthalate, Glass-Fiber Filled, per MIL-M-14, Type GDI-30F
Temperature Range	-65° C +125° C
APPROXIMATE WEIGHT	
DEP 7 (pin)44 oz. DEP 7 (socket)26 oz.
DEP 11 (pin)51 oz. DEP 11 (socket)40 oz.
DEP 15 (pin)87 oz. DEP 15 (socket)67 oz.
DEP 15 (pin-shell)63 oz. DEP 15 (socket-shell)52 oz.
DEP 23 (pin)	1.10 oz. DEP 23 (socket)85 oz.
DEP 23 (pin-shell)43 oz. DEP 23 (socket-shell)45 oz.
DEP 36 (pin)94 oz. DEP 36 (socket)70 oz.
DEP 37 (pin)	1.80 oz. DEP 37 (socket) 1.30 oz.
LP 50 (pin)	
	LP 50 (socket)

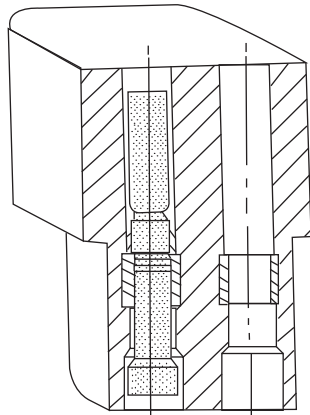

Crimp
Removable Contacts

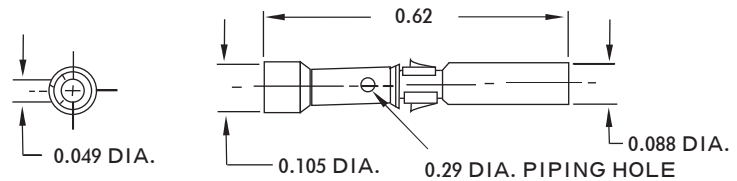

Closed Entry Contact
No. 1007003-1

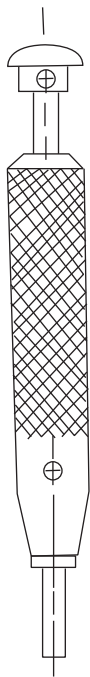

Removing Tool
No. T9066-1

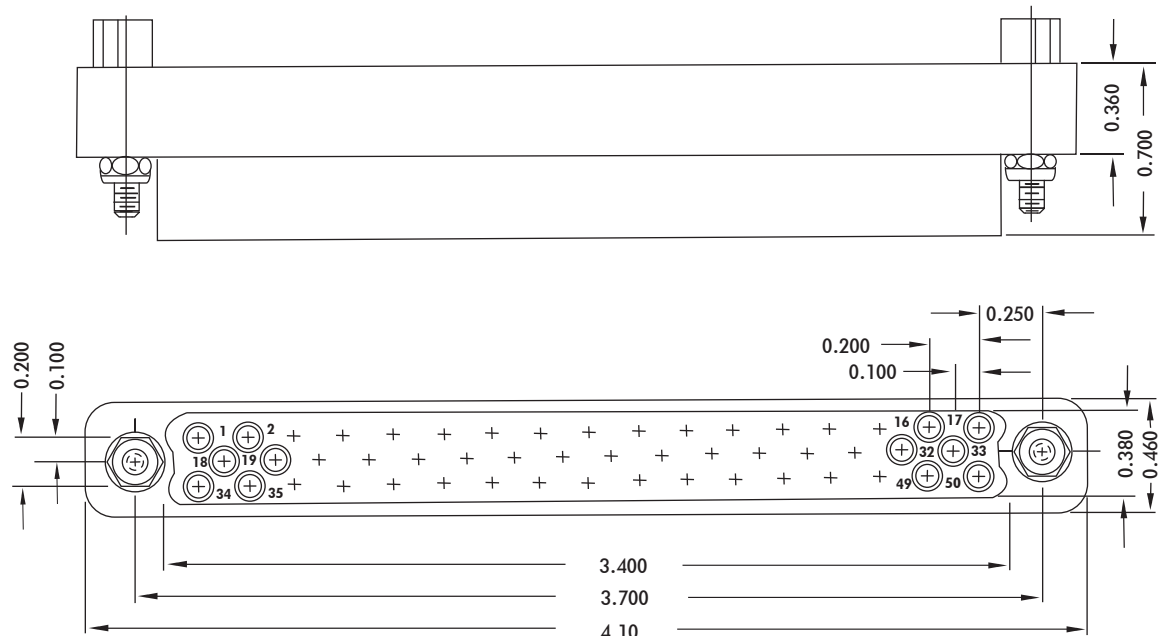

LP 50CK-270J

SPECIFICATIONS

Current Rating	7.5 amperes
Contact Size	0.040 Inch
Terminal Accomodation	One No. 18, One No. 20, One or Two No. 22, Two or Three No. 24 AWG Wire
Contact Material & Plating	Phosphor, Bronze, Gold Plated (Sleeve-Brass) (0.000050 inch) per MIL-G-45204, Type II, Class I, Over Copper Plate
Contact Retaining Clip	Stainless Steel, Passivated
Guide Sockets & Hardware	Stainless Steel, Passivated
Insulation Material	Diallyl Phthalate, Glass-Fiber Filled per MIL-M-14, Type GDI-30F
Crimping Tool	No. MS 3191A
Positioner	No. 612192
Insertion Tool	Not required

KEYED PILOT ARRANGEMENTS

64 (DEP Series) Keying Arrangements
 144 (LP Series) can be obtained by positioning
 keyed Pilot Pin and Sockets in their
 (DEP Square) — Bases
 (LP Hexagonal)

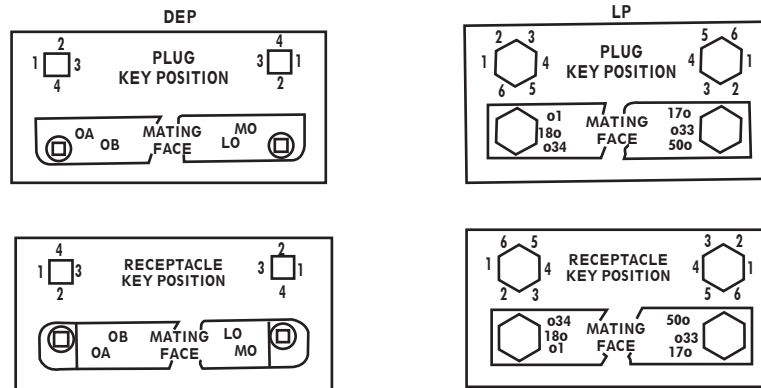
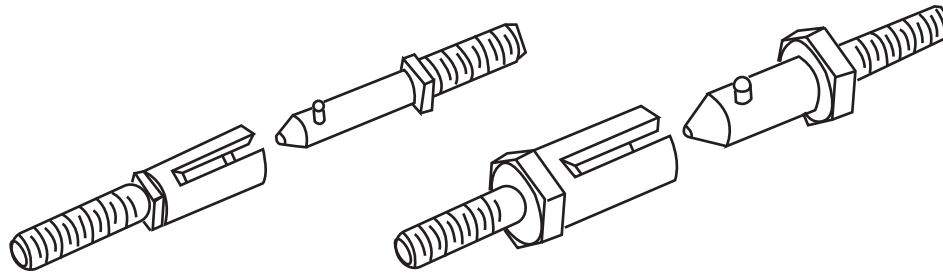

FIRST SYMBOL:

- A — Plug, 2 Pilot Pins
 Receptacle, 2 Pilot Sockets
- B — Plug, 2 Pilot Sockets
 Receptacle, 2 Pilot Pins
- C — Plug, 1 Pilot Pin Adjacent to Contact A, or lowest number Contact
 1 Pilot Socket Adjacent to highest letter, or number Contact
 Receptacle, 1 Pilot Socket, Adjacent to Contact A, or lowest number Contact
 1 Pilot Pin Adjacent to highest letter, or number Contact
- D — Plug, 1 Pilot Socket, Adjacent to Contact A, or lowest number Contact
 1 Pilot Pin Adjacent to highest letter, or number Contact
 Receptacle, 1 Pilot Pin Adjacent to Contact A, or lowest number Contact
 1 Pilot Socket Adjacent to highest letter, or number Contact

SECOND SYMBOL: Indicates keying position of Pilot Adjacent to lowest letter or numbered Contact

THIRD SYMBOL: Indicates keying position of Pilot Adjacent to highest letter or numbered Contact

DEP23P-1-A11J
 LP50P-1-A11J

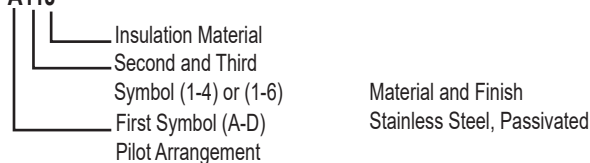

NOTE: Mating Connectors will have the same keying code
 Keying arrangements can also be adapted to the CP Series



DEP 15P-3-15JV2

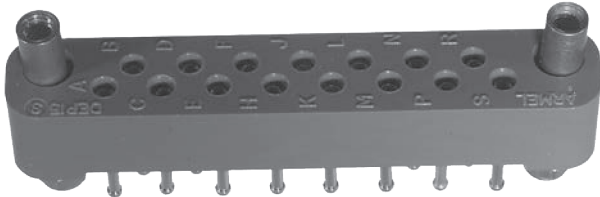

DEP 15S-1-02JV2

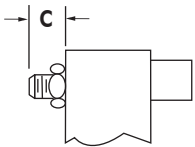

FIG.1

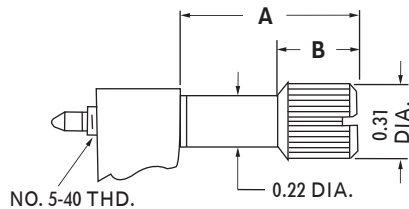

FIG.3

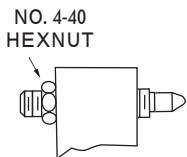

FIG.2

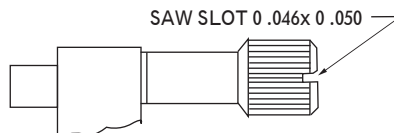

FIG.4

LOCKING DEVICE - PLUG OR RECEPTACLE								
PART NO.	ROTATING		NON-ROTATING		FIG. NO.	DIMENSION		
	PIN	SOCKET	PIN	SOCKET		?A?	?B?	?C?
-07				2	1			.31
-08				2	1			.16
-12	2				3	.76	.33	
-14	2				3	.61	.26	
-15	2				3	.44	.16	
-16	2				3	.36	.16	
-25			1	1	1-2			.16
-28			1	1	1-2			.31
-31	1	1			3-4	.76	.33	
-33	1	1			3-4	.61	.26	
-34	1	1			3-4	.44	.16	
-35	1	1			3-4	.39	.31	
-36	1	1			3-4	.36	.16	
-45			2		2			.31
-46			2		2			.16
-52		2			4	.76	.33	
-54		2			4	.61	.26	
-55		2			4	.44	.16	
-56		2			4	.36	.16	
-65			1	1	1-2			.16
-68			1	1	1-2			.31
-71	1	1			3-4	.76	.33	
-73	1	1			3-4	.61	.26	
-74	1	1			3-4	.44	.16	
-75	1	1			3-4	.39	.31	
-76	1	1			3-4	.36	.16	

* PILOT PIN ADJACENT TO CONTACT "A".
 ** PILOT SOCKET ADJACENT TO CONTACT "A".
 . MAY BE USED WITH CABLE BRACKETS DETAILED ON PAGE 36

LOCKING DEVICE:

Positive Locking Device Hardware prevents disengagement during vibration and shock and avoids accidental disconnect.

MATERIAL AND FINISH:

LOCKING DEVICE: Stainless Steel, Passivated
 HEXNUTS, SPLIT LOCKWASHERS & FLAT WASHERS stainless steel, passivated.

CP 10 SERIES

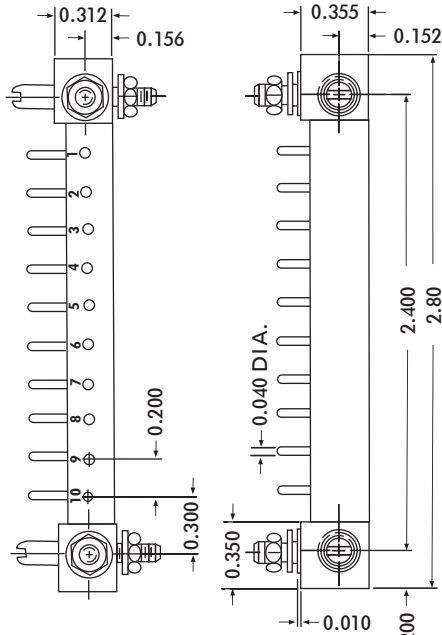
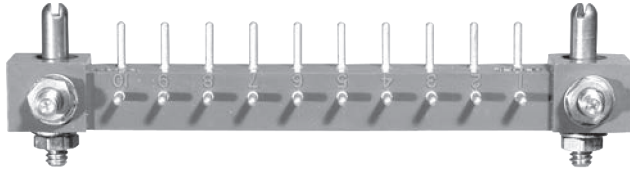

PLUG

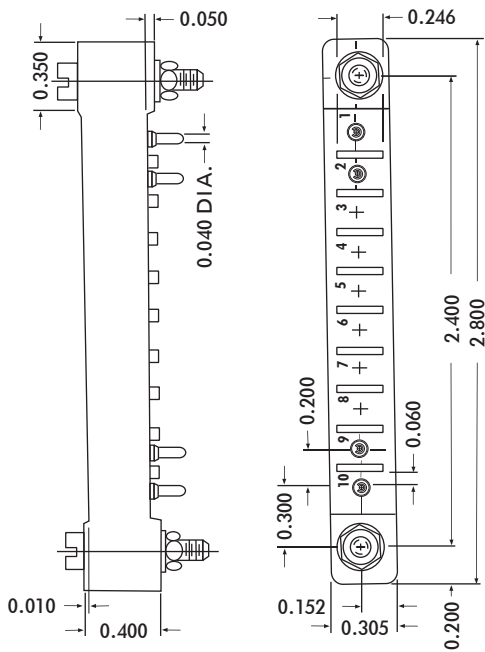

RECEPTACLE

CONTACT DATA		MOUNTING DATA							
		PANEL THICKNESS		DIMENSION		No. 4-40			
PLUG		X	A	INSERT	B	STUD	C	RIVET	
		.06	.12			.23	CP10P-3JV2		
		.09							
.12									

CONTACT DATA		MOUNTING DATA								
		PANEL THICKNESS		DIMENSION		No. 4-40				
RECEPTACLE	OPEN ENTRY	SOLDER CUP	X	A	GUIDE	B	STUD	C	RIVET	
		TURRET								
		EYELET								
		STRAIGHT PIN								
			.06							
	.09									
	.12	.13	.28	CP10S-3JV2						

FOR MECHANICAL AND ELECTRICAL SPECIFICATIONS SEE PAGE 33

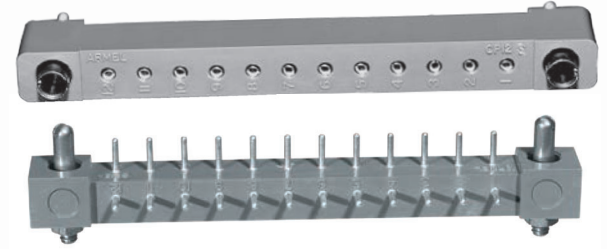

MOUNTING DATA						CONTACT DATA	
			DIMENSION			PANEL THICKNESS	
RIVET	C	STUD	B	GUIDE	A		
				CP12P-5JV2	.19	.12	.06
							.09
							.12

MOUNTING DATA						CONTACT DATA		OPEN ENTRY RECEPTACLE
			DIMENSION			PANEL THICKNESS		
RIVET	C	STUD	B	GUIDE	A			X
				CP12S-105JV2	.28	.15	.12	
							.06	
							.09	
							.12	
							.06	
							.09	
							.12	
							.06	
							.09	
				CP12S-5JV2	.28	.13	.12	

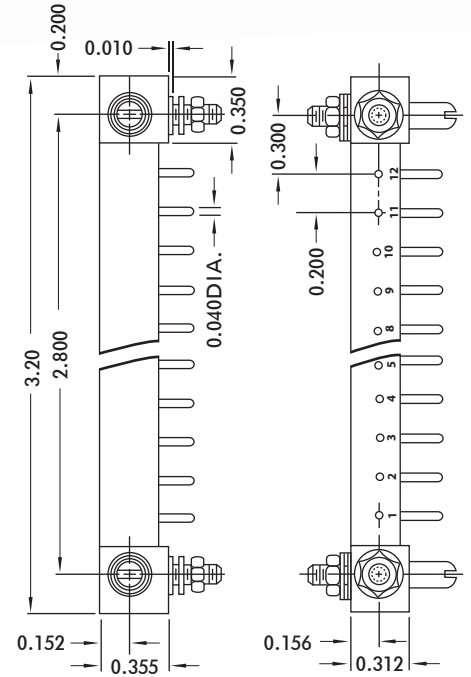

PLUG

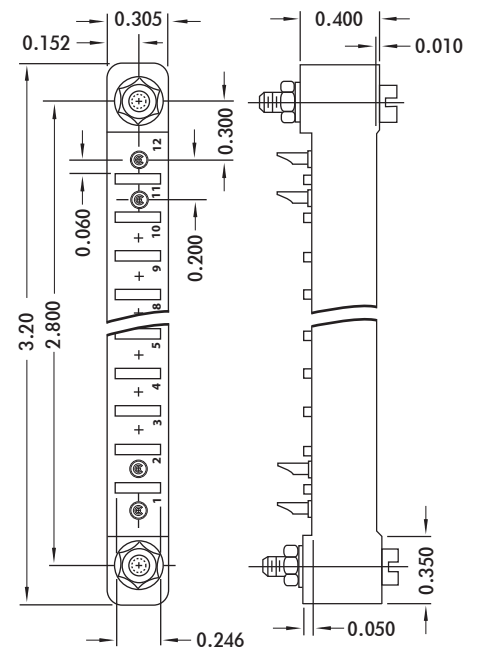

RECEPTACLE

FOR MECHANICAL AND ELECTRICAL SPECIFICATIONS SEE PAGE 33



ELECTRICAL

Current Rating	7.5 amperes
Terminal Accomodation	
Solder Cup	One #20 AWG Wire
Eyelet and Turret	Two #20 AWG or Three #22 AWG Wire
Dielectric Withstanding Voltage	
Contact to Contact, Sea Level	2700 Volts RMS Minimum
Contact to Contact, 70,000 Ft.	560 Volts RMS Minimum

MECHANICAL

Contact Diameter040 Inch
Creepage Between Contacts	5/32 Inch Minimum
Air Space Between Contacts	1/8 Inch Minimum
Polarization	Guide Pins and Sockets
Socket Contacts	Spring Tempered Beryllium Copper, Gold Plated (0 .00005 inch) over copper strike
Pin Contacts.	Brass, Gold Plated (0 .00005 inch) over copper strike
Guide Pins, Sockets & Hardware	Stainless Steel, Passivated
Mounting Studs and Hardware	Brass, Nickel Plated
Mounting Rivets	Brass, Hot Tin Dipped
Insulation Material	Diallyl Phthalate, Glass-Fiber Filled, MIL-M-14, Type GDI-30F. Choice of other "Mil Approved" Thermosetting Insulation (See Page 46)
Temperature Range	-65? C to +125? C

APPROXIMATE WEIGHT

CP 10 (pin)40 oz.
CP 10 (socket)40 oz.
CP 12 (pin)45 oz.
CP 12 (socket)45 oz.

SPECIFICATIONS

Listed on this page are the general specifications applicable to the illustrated CP Series **printed circuit connectors.**

DESIGNED FOR THE . . . DEP 11, 15, 23, 36, 37 and 45 Series Receptacles,
THE BRACKETS . . . are assembled to the back of a receptacle by employing
the same hardware and or guides normally supplied with the connector.

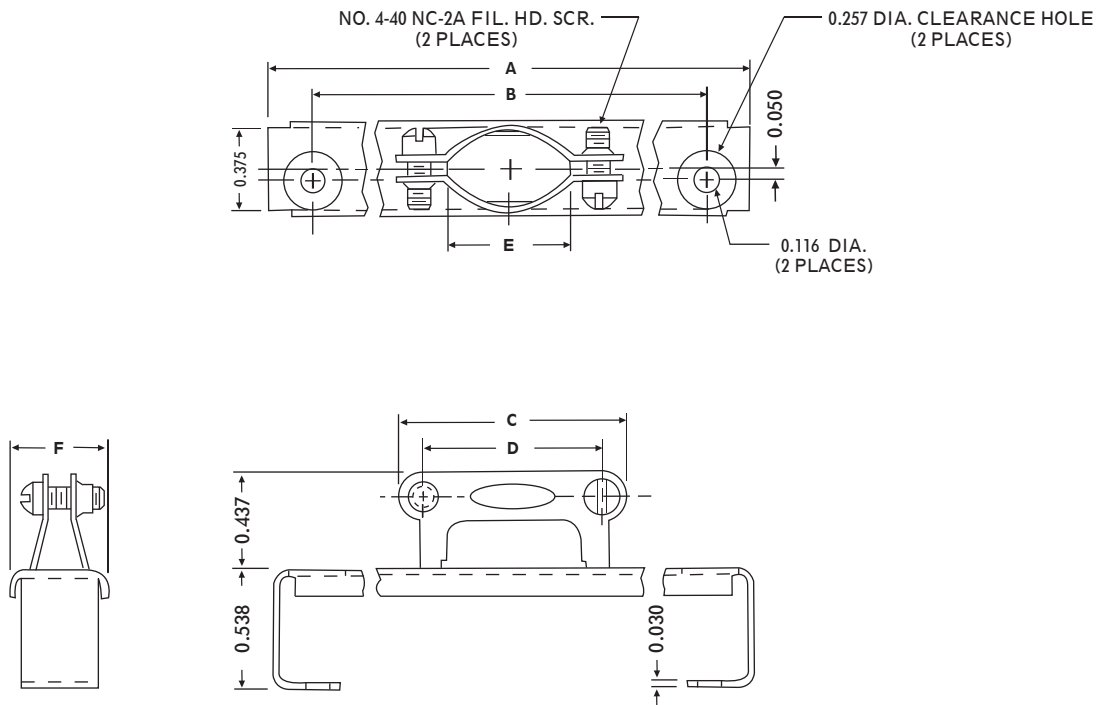

TYPE	A	B	C	D	E	F
DEP-11CB-1	1.800	1.400	0.843	0.625	0.406	0.546
DEP-15CB-1	2.200	1.800	1.031	0.812	0.562	0.546
DEP-23CB-1	3.000	2.600	1.031	0.812	0.562	0.546
DEP-36CB-1	2.550	2.150	1.031	0.812	0.562	0.546
DEP-37CB-1	4.400	4.000	1.118	0.900	0.688	0.546
DEP-45CB-1	3.000	2.600	1.031	0.812	0.562	0.546

TYPE	A	B	C	D	E	F
DEP-11CB-2	1.800	1.400	0.843	0.625	0.406	0.440
DEP-15CB-2	2.200	1.800	1.031	0.812	0.562	0.440
DEP-23CB-2	3.000	2.600	1.031	0.812	0.562	0.440
DEP-36CB-2	2.550	2.150	1.031	0.812	0.562	0.440
DEP-37CB-2	4.400	4.000	1.118	0.900	0.688	0.440
DEP-45CB-2	3.000	2.600	1.031	0.812	0.562	0.440

1. MATERIAL :

Cable Bracket, Screws :- Cres. per QQ-S-763/766.
Class 303, Cond. A.
Cable Clamp :- Aluminum.

2. FINISH :-

Cable Bracket, Screws :- Passivated per QQ-P-35.
Cable Cramp :- Anodized.

AEP 72 SERIES

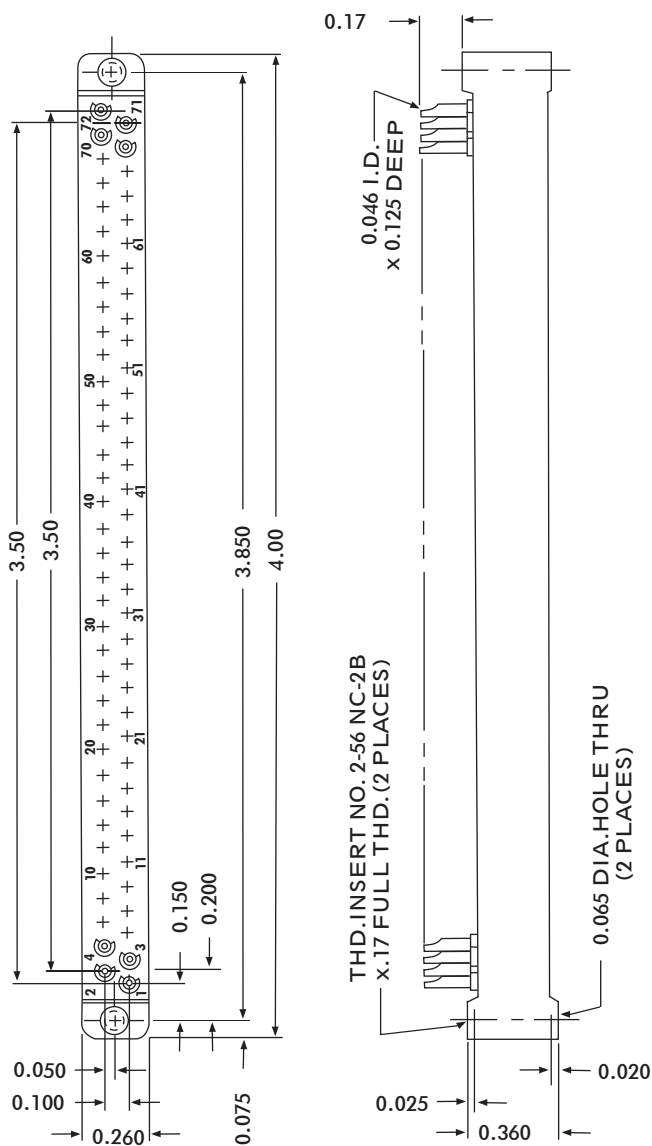
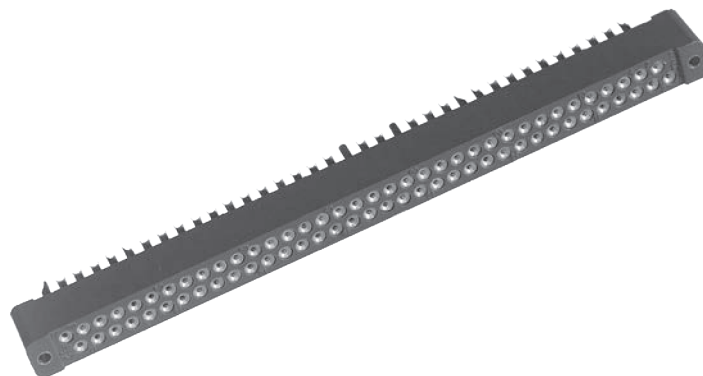

AEP72K-1JV2

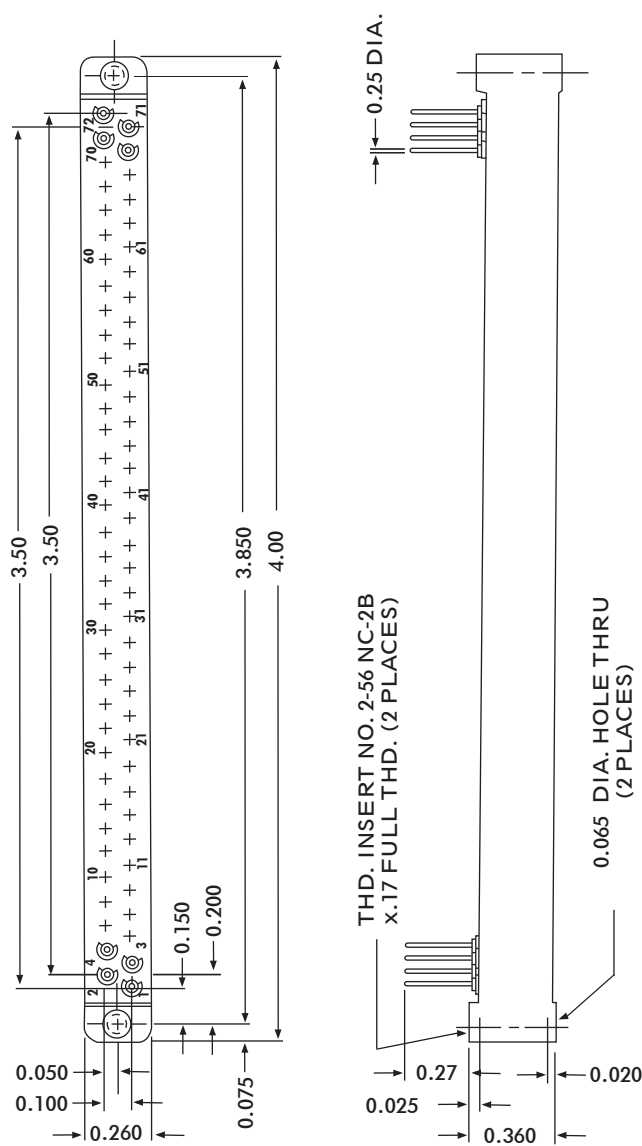

AEP72K-4JV2

FOR MECHANICAL AND ELECTRICAL SPECIFICATIONS SEE PAGE 36

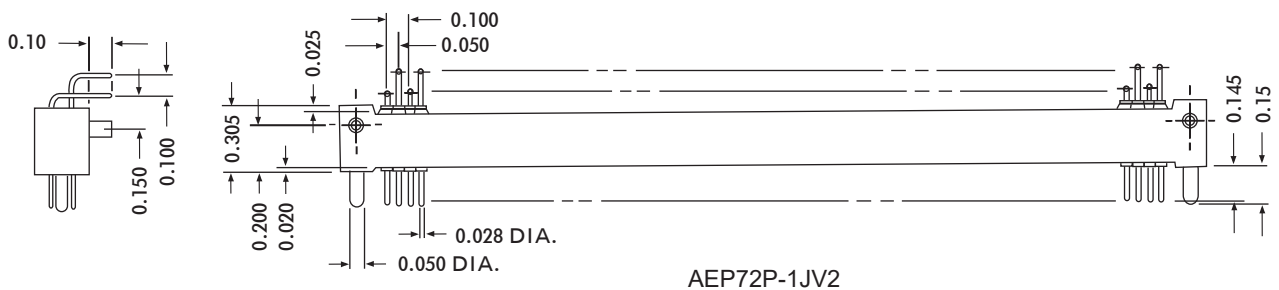
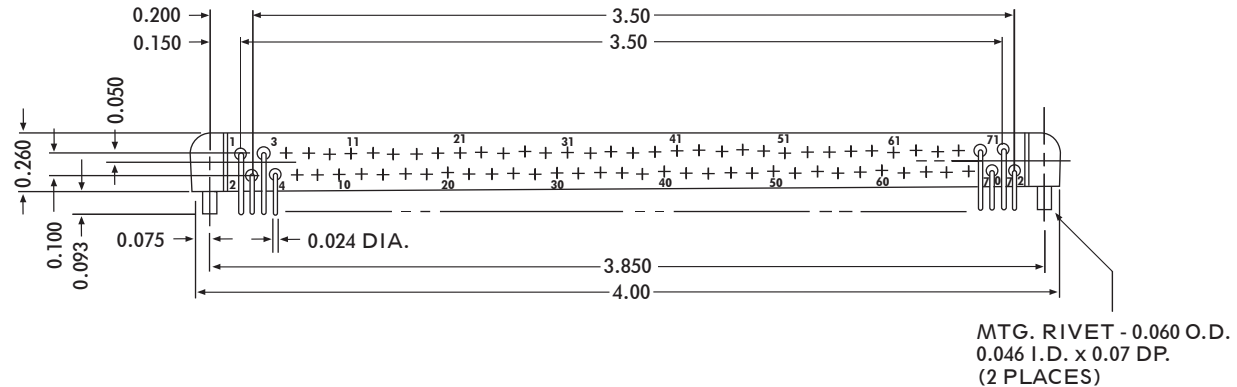
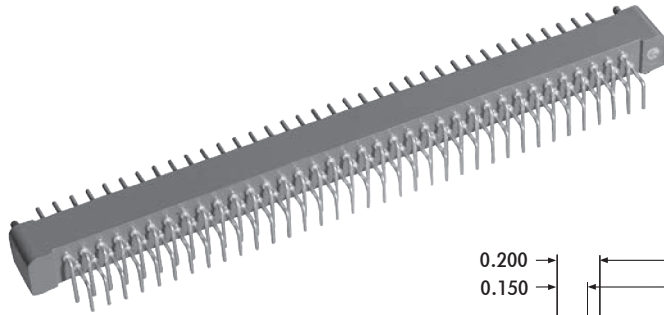

SPECIFICATIONS

ELECTRICAL

Contact Rating	3 amperes
Solder Cup Accomodation	One #24 AWG Wire
Dielectric Withstanding Voltage	
Contact to Contact, Sea Level	1000 Volts RMS Minimum
Contact to Contact, 70,000 Ft.	300 Volts RMS Minimum

MECHANICAL

Contact Diameter	0.028 Inch
Polarization	Contact Arrangement
Socket Contacts	Spring Tempered Grade "A" Phosphor Bronze, Gold plated (0.00005 Inch) per MIL-G-45204, Type II, Class 1 over Copper Plate (Other Platings also available)
Pin Contacts	Grade "A" Phosphor Bronze, Gold Plated (0.00005 Inch) per MIL-G-45204 Type II, Class I over Copper Plate (Other Platings also available)
Guide Pins, Sockets	Stainless Steel, Passivated
Mounting Rivets & Threaded Inserts	Stainless Steel, Passivated
Insulation Material	Diallyl Phthalate, Glass Filled per MIL-M-14, Type GDI-30F
Temperature Range	-65° C to +125° C

Approximate Weight

AEP72 (pin)	.51 oz.
AEP72 (socket)	.59 oz.

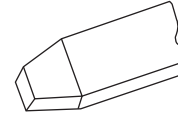
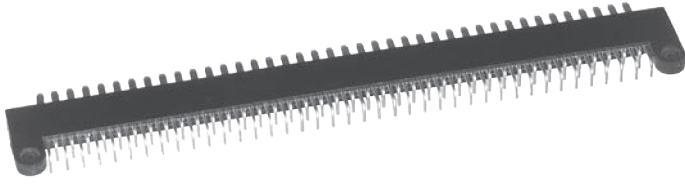

BLADE CONTACTS

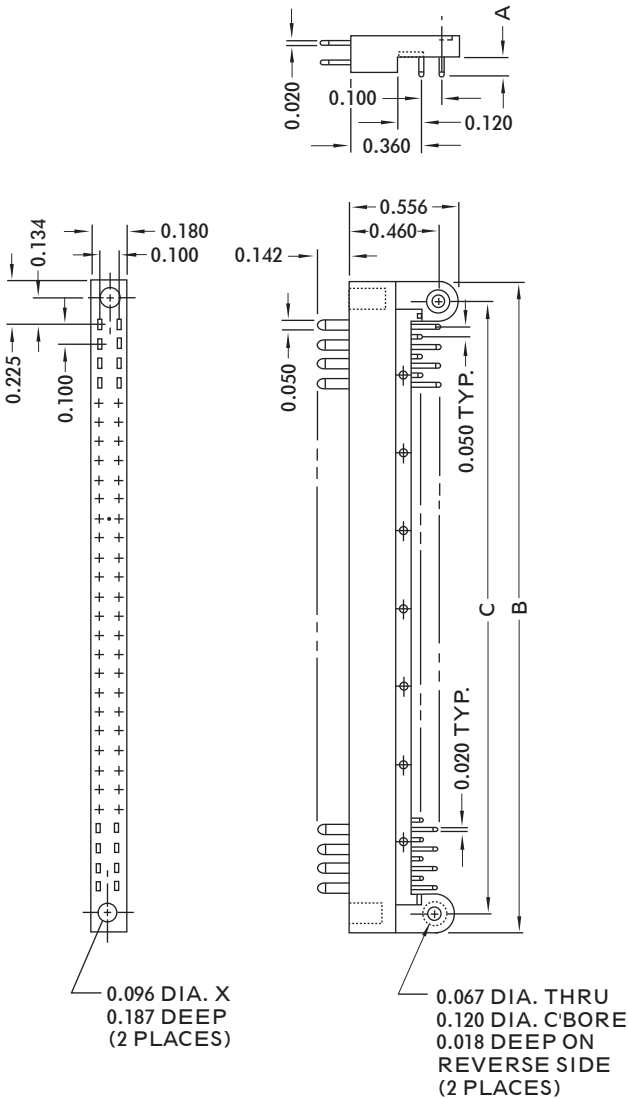

NO. OF CONTACTS	PART NO.	A	B	C
34	PCP-34P- 2L2T3	.080	2.05	1.850
	PCP-34P- 3L2T3	.120		
	PCP-34P- 4L2T3	.095		
60	PCP-60P- 2L2T3	.080	3.35	3.150
	PCP-60P- 9L2T3	.120		
	PCP-60P- 4L2T3	.095		
80	PCP-80P- 2L2T3	.080	4.35	4.150
	PCP-80P- 3L2T3	.120		
	PCP-80P- 4L2T3	.095		

SPECIFICATIONS

ELECTRICAL

- Current Rating 3 amperes
- Dielectric Withstanding Voltage
- Contact to Contact
- Sea Level 1500 Volts
- 70,000 Feet 375 Volts

MECHANICAL

- Contact Material Brass, QQ-B-613
- 1/2 Hard, Comp. 2
- Contact Finish Gold Plated, MIL-G-45204
- Type II, Class 1 over
- Nickel Plate, QQ-N-290
- Type VII, Class 1
- Insulation Material Diallyl Phthalate
- MIL-M-14, Type SDG-F
- Color Black

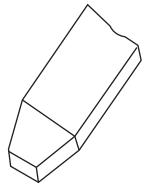

BLADE CONTACTS

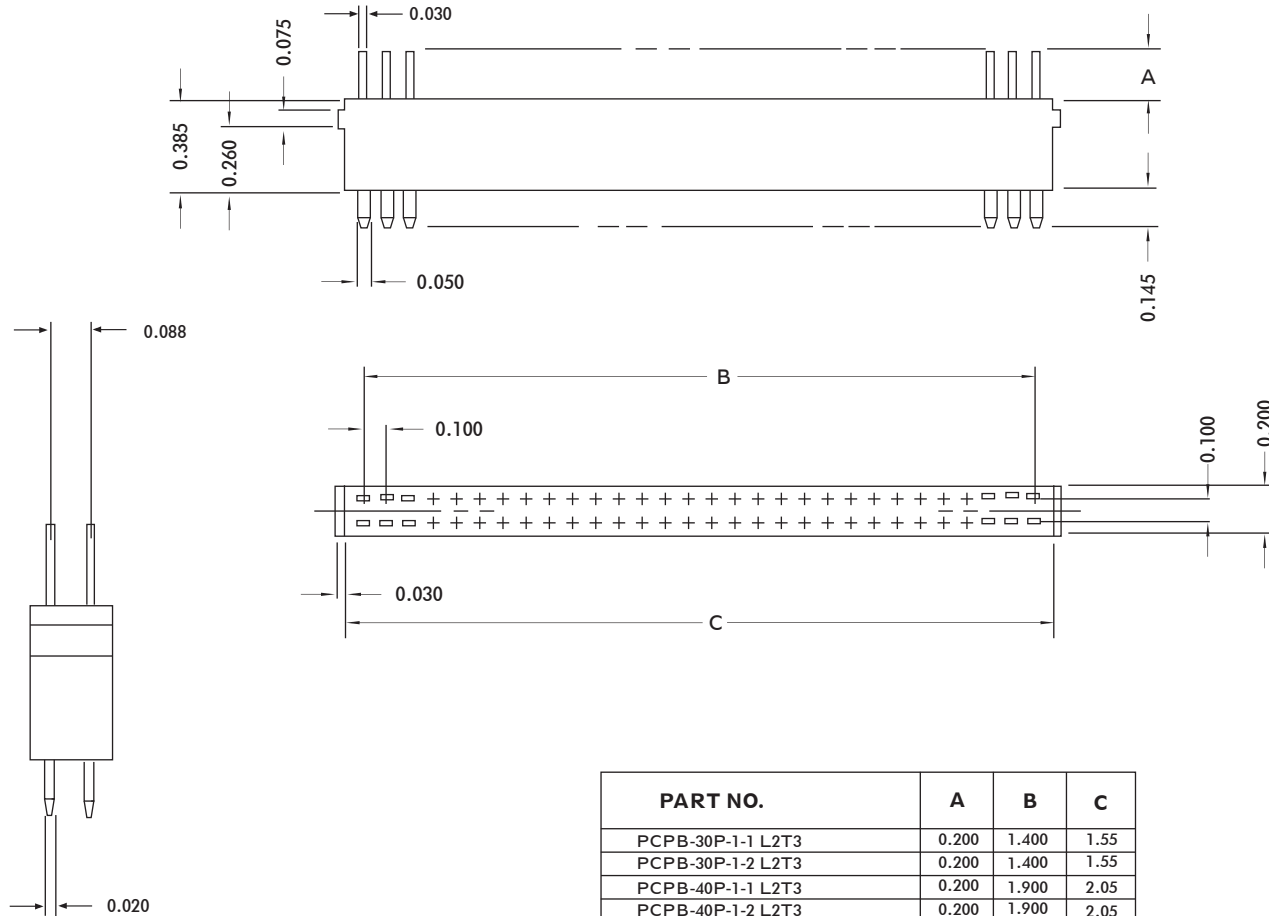
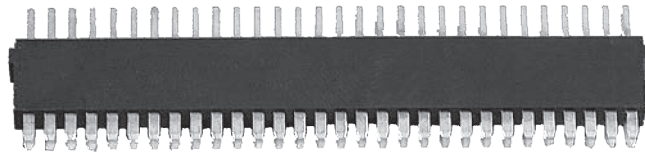

PART NO.	A	B	C
PCPB-30P-1-1 L2T3	0.200	1.400	1.55
PCPB-30P-1-2 L2T3	0.200	1.400	1.55
PCPB-40P-1-1 L2T3	0.200	1.900	2.05
PCPB-40P-1-2 L2T3	0.200	1.900	2.05
PCPB-60P-1-1 L2T3	0.200	2.900	3.05
PCPB-60P-1-2 L2T3	0.200	2.900	3.05
PCPB-70P-1-1 L2T3	0.200	3.400	3.55
PCPB-70P-1-2 L2T3	0.200	3.400	3.55

FOR MECHANICAL AND ELECTRICAL SPECIFICATIONS SEE PAGE 37

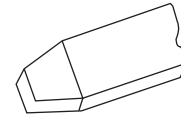
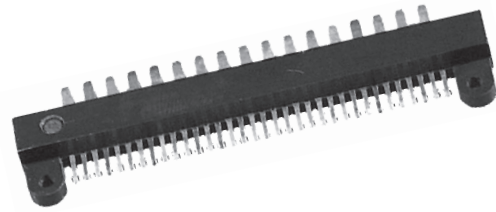

BLADE CONTACTS

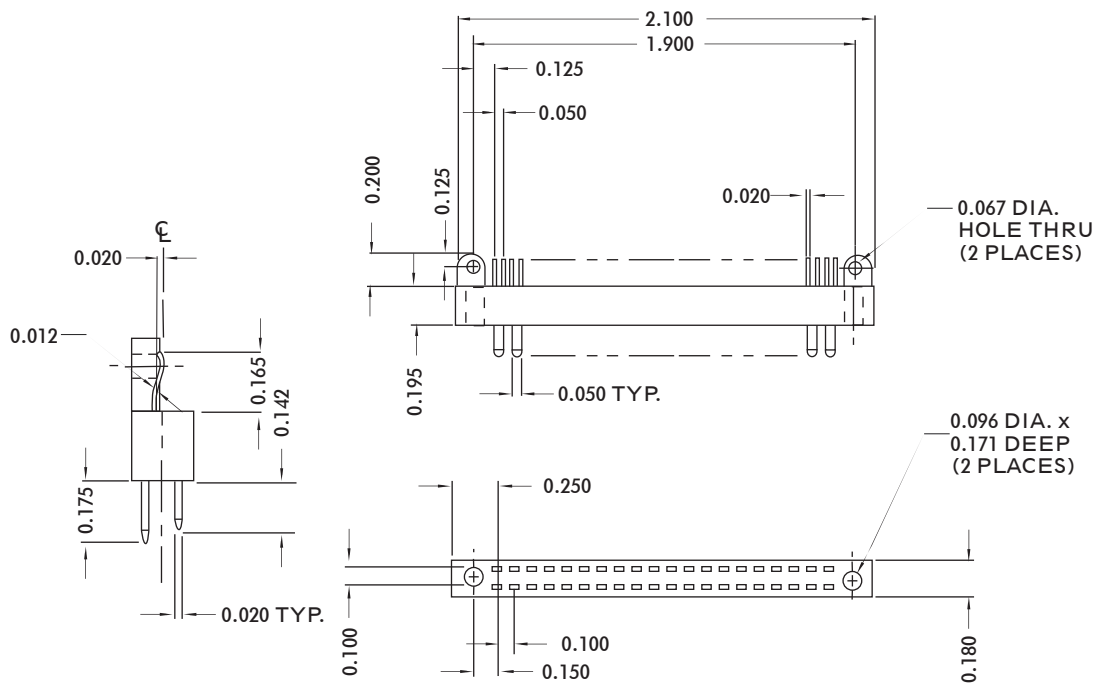

PCPE-34P-1L2T3

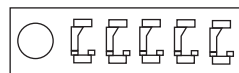

TRANSPARENT VIEW AS SEEN FROM MATING SURFACE

FOR MECHANICAL AND ELECTRICAL SPECIFICATIONS SEE PAGE 37

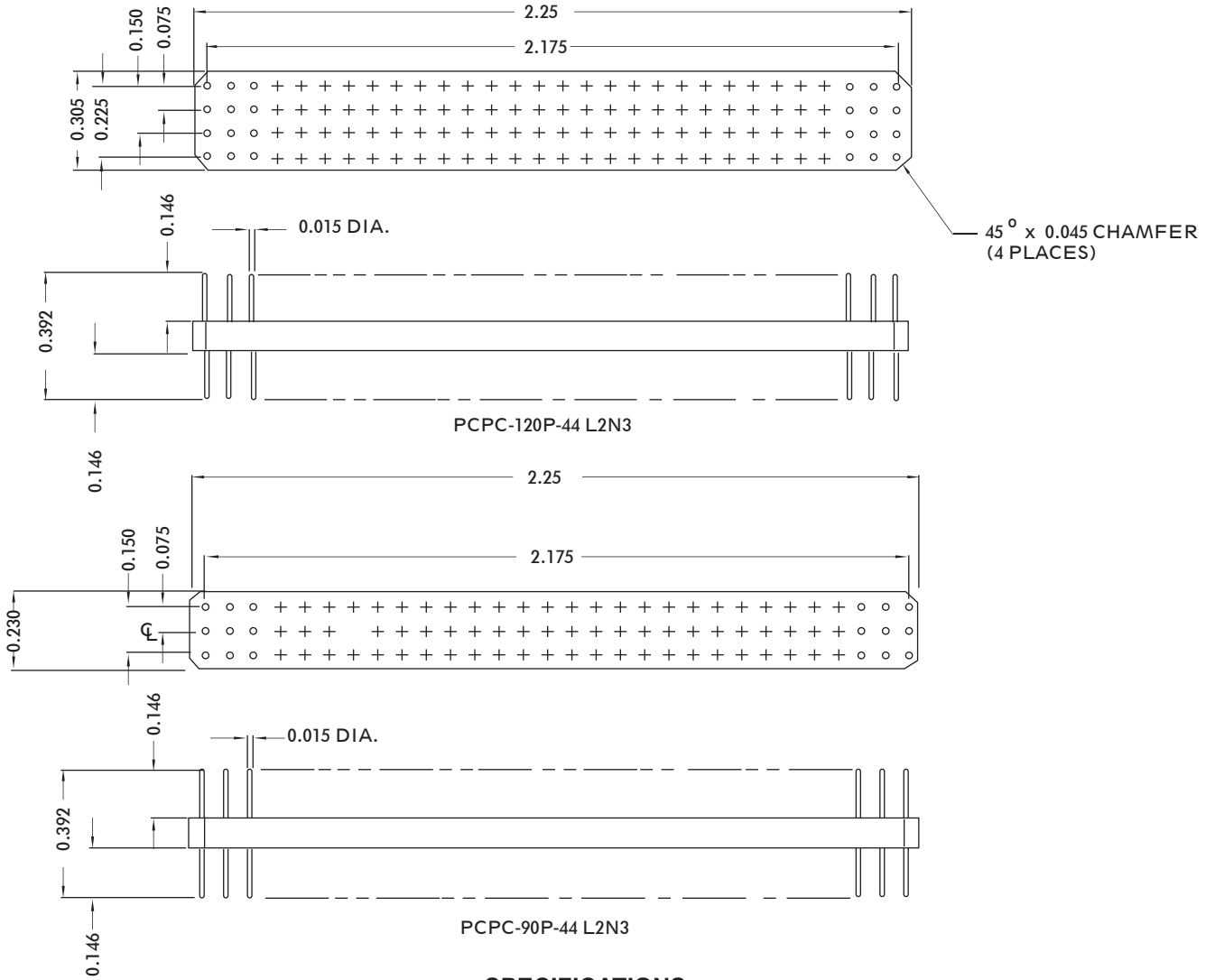
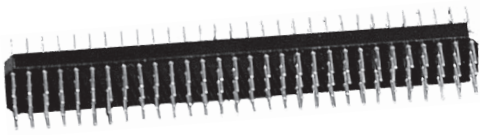

SPECIFICATIONS

ELECTRICAL:

Current Rating 3 Amperes
 Dielectric Withstanding Voltage:
 Contact to Contact
 Sea Level 1100 Volts
 70,000 Feet. 375 Volts

MECHANICAL:

Contact Material. Phosphor Bronze, per QQ-B-750
 Tin Plated, per MIL-P-81728
 (0.00030 Inch Min.)
 Insulation Material. Diallyl Phthalate per MIL-M-14,
 Type SDG-F, Color Black



PCPC SERIES

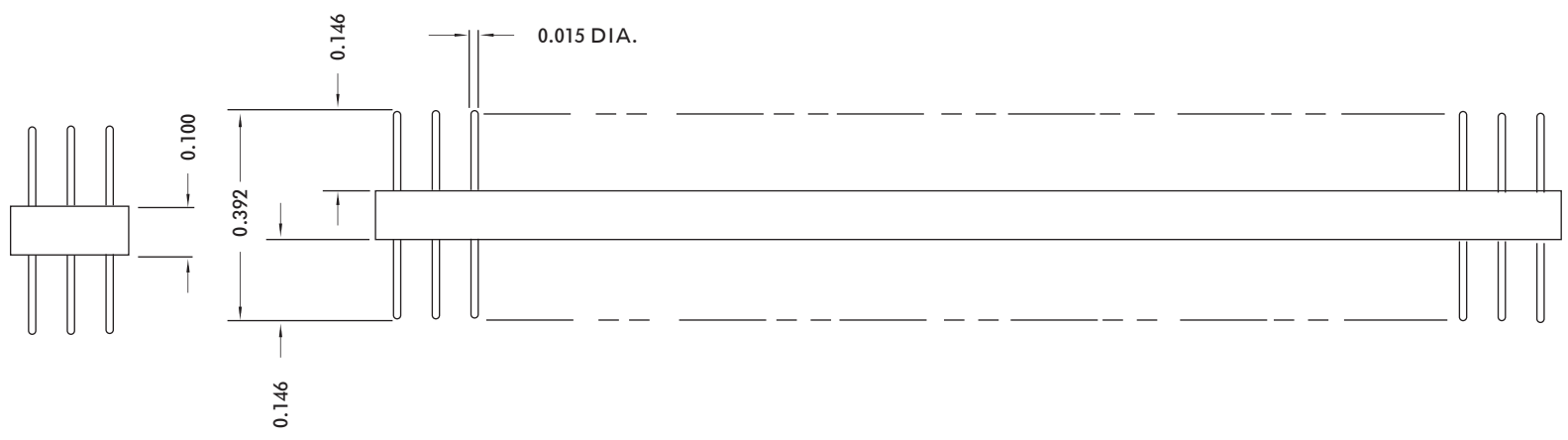
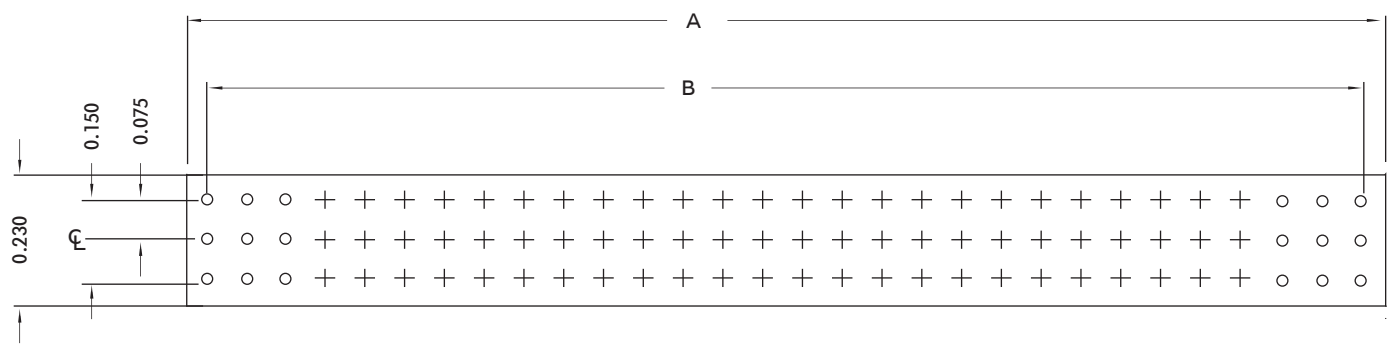
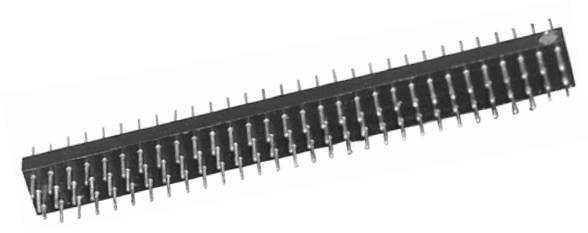

PART NO.	A	B
PCPC-90P-1L2N3	2.25	2.175
PCPC-92P-1L2N3	2.33	2.250
PCPC-93P-1L2N3	2.33	2.250
PCPC-120P-1L2N3	3.00	2.925

FOR MECHANICAL AND ELECTRICAL SPECIFICATIONS SEE PAGE 41

Questions? Contact Armel Electronics at: 1.800.840.0666

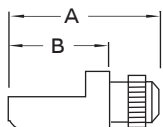
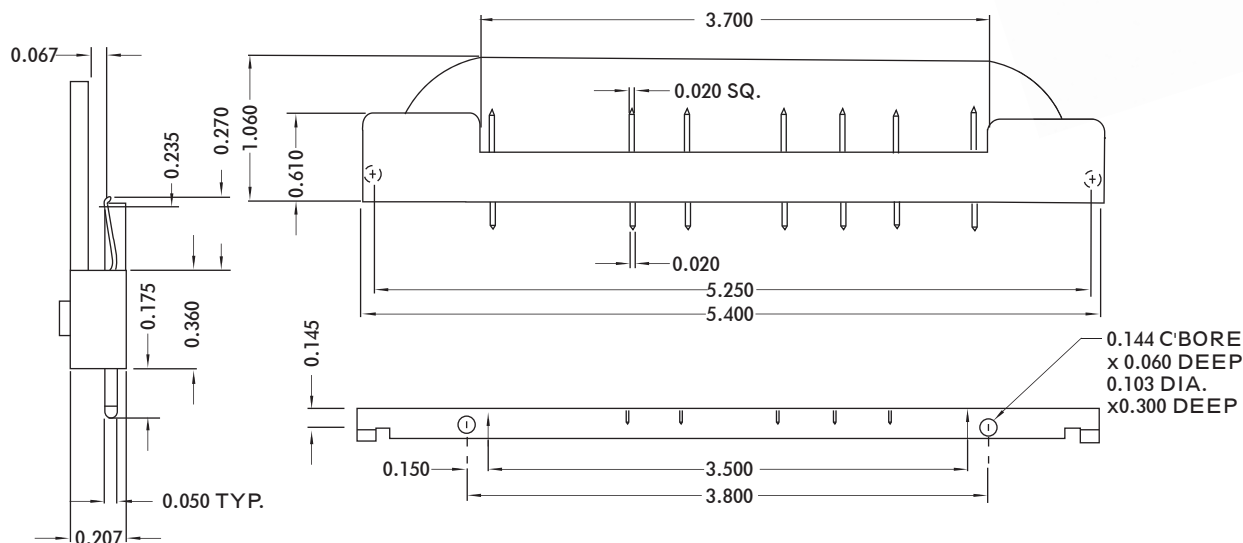
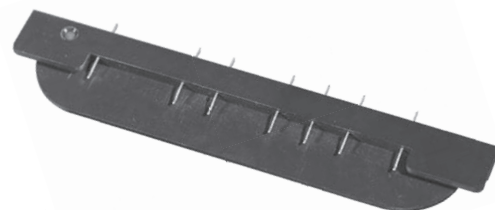

	A	B
NO.1005064-1	0.390	0.270
NO.1005064-2	0.350	0.230

PART NO.	NUMBER OF CONTACTS	CONTACTS INCLUDED
PCPF-7P-1L2T3	7	1, 11, 15, 22, 26, 30 & 36
PCPF-11P-1L2T3	11	3, 11, 17, 18, 22, 23, 28, 29, 31, 33 & 34
PCPF-7P-2L2T3	7	2, 6, 10, 13, 21, 25 & 29
PCPF-8P-1L2T3	8	1, 3, 4, 5, 12, 14, 22 & 28
PCPF-11P-2L2T3	11	16, 20, 22, 23, 30 THRU 36
PCPF-3P-1L2T3	3	14, 18 & 21

SPECIFICATIONS

Current Rating 5 Amperes
 Dielectric Withstanding Voltage:
 Contact to Contact
 Sea Level 1100 Volts
 70,000 Feet. 375 Volts

CONTACTS:

Contact Material. Brass per QQ-B-613, 1/2 Hard, Composition 2
 Contact Finish. Gold Plated per MIL-G-45204, Type II, Class 1
 Over Nickel Plate per QQ-N-290, Type VII, Class 1
 (OTHER PLATINGS AVAILABLE UPON REQUEST)
 Insulation Material. Diallyl Phthalate per MIL-M-14, Type SDG-F, Color Black
 Polarization. The Utilization of Pilot PIN 1005064- Permits sixteen (16)
 Possible Polarizing Positions



PCPH SERIES

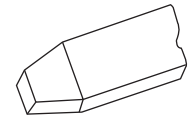
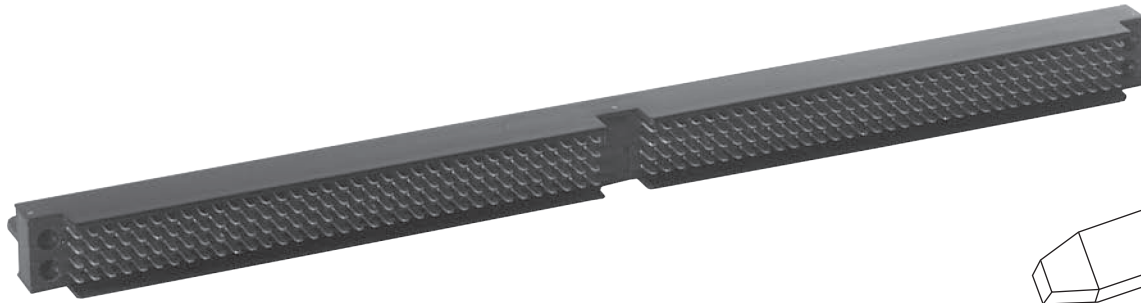

BLADE CONTACTS

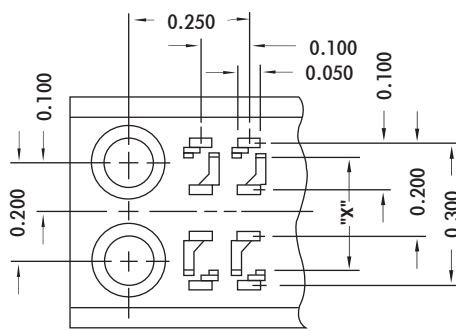
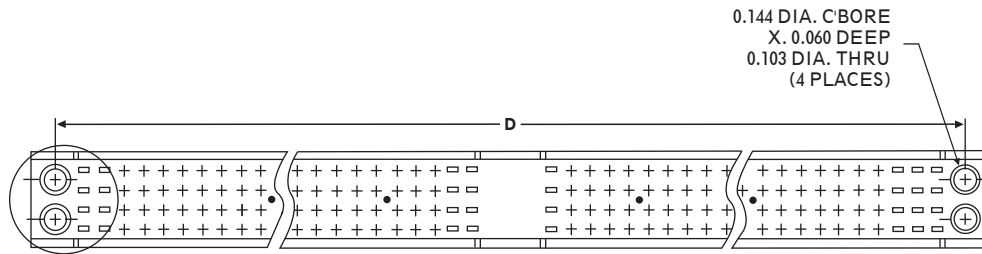
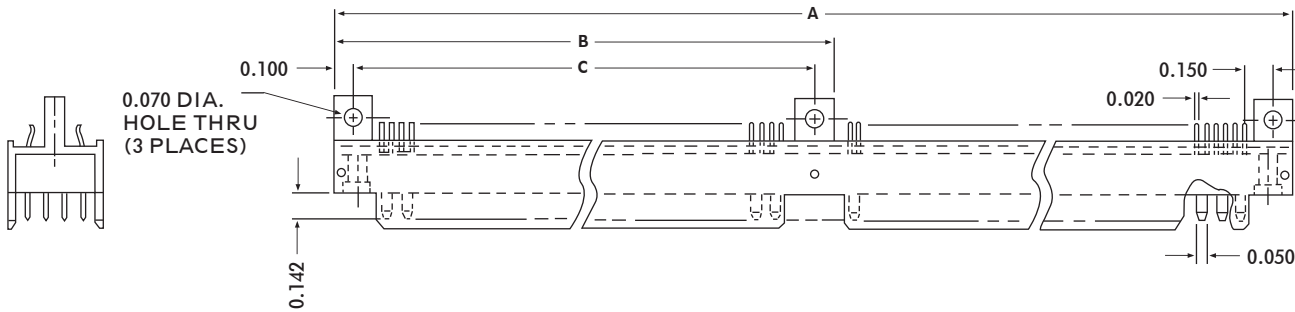

Transparent View as Seen From Mating Side

GUIDE PINS

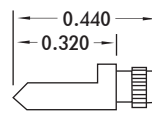

NO. 1007059-1

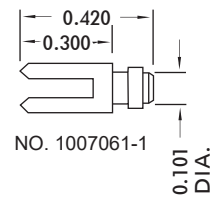

NO. 1007061-1

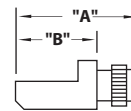

	A	B
NO. 1007060-1	.390	.270
NO. 1007060-2	.350	.230

PCPH-280P-1 L2FT3

- Contact Plating
- Hot Solder Dip
- Insulation Material
- Contact Style & Spacing
- Pin Contact
- Number of Contacts
- Shroud Style

FOR MECHANICAL AND ELECTRICAL SPECIFICATIONS SEE PAGE 45

CONTACTS

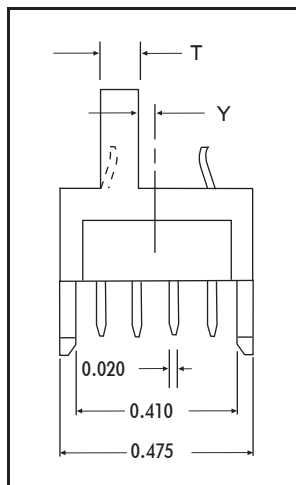
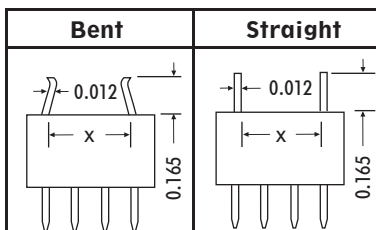

T	PART NO.	X	Y	X	A	B	C	D
0.090	PCPHE-224P-1L2FT3	0.255	0.030		6.35		3.075	6.100
0.090	PCPHE-256P-1L2FT3	0.255	0.030		7.15		3.475	6.900
0.090	PCPHE-184P-2L2FT3	0.255	0.030		5.35		2.575	5.100
0.090	PCPHE-200P-2L2FT3	0.255	0.030		5.75		2.775	5.500
0.080	PCPHF-184P-1L2FT3	0.120	0.040		5.35		2.575	5.100

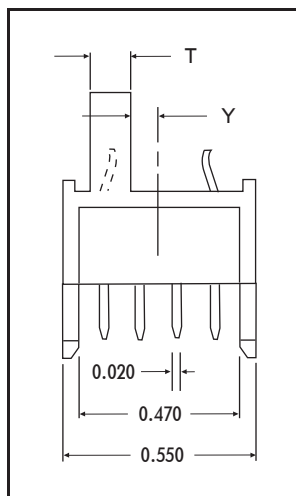

T	PART NO.	X	Y	X	A	B	C	D
0.090	PCPHC-320P-1L2FT3	0.354	0.092		9.10		4.450	8.650
0.075	PCPHS-320P-1L2FT3	0.355	0.080		9.10		4.450	8.650

SPECIFICATIONS

Current Rating 3 amperes
 Dielectric Withstanding Voltage 1500 Volts
 Contact to Contact:
 Sea Level 1500 Volts
 70,000 Feet 375 Volts

CONTACTS:

Contact Material Brass, per QQ-B-613, 1/2 Hard, Composition 2
 Contact Finish Gold Plate per MIL-G-45204, Type II, Class 1
 over Nickel Plate per QQ-N-290, Type VII, Class 1
 Shroud Material Aluminum, per QQ-A-200, Alloy 6061-T6
 Shroud Finish Anodized, per MIL-A-8625, Type I, Class 2, Color Black
 Insulation Material Diallyl Phthalate per MIL-M-14, Type SDG-F, Color Black

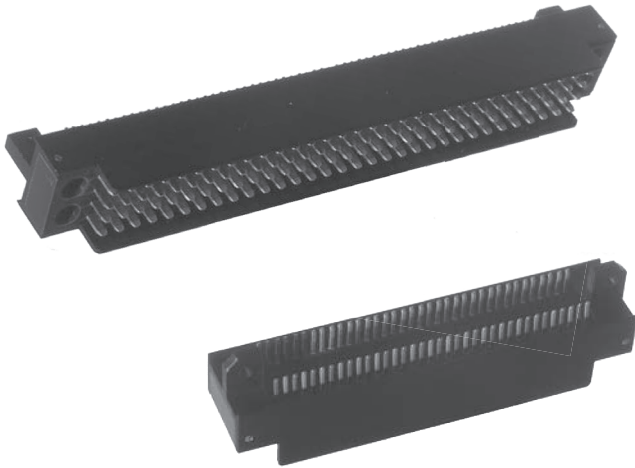

CONTACTS

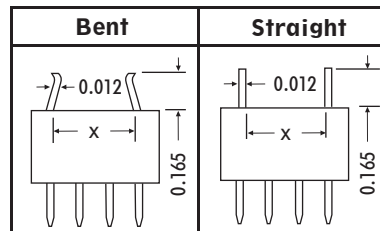

T	PART NO.	X	X	A	B	C	D	
0.102	PCPH-128P-11L2FT3		0.255		3.65	3.450	3.400	*
0.102	PCPH-140P-1L2FT3	0.255			3.95	3.750	3.700	*
0.102	PCPH-280P-1L2FT3	0.255		7.75		3.775	7.500	**
0.102	PCPH-280P-2L2FT3	0.269		7.75		3.775	7.500	**

T	PART NO.	X	X	A	B	C	D	
0.060	PCPHA-280P-1L2FT3	0.290		7.75		3.775	7.50	**
0.060	PCPHA-56P-12L2FT3	0.269			2.05	1.850	1.600	*
0.045	PCPHJ-224P-1L2FT3	0.250		6.35		3.075	6.100	**
0.045	PCPHJ-224P-2L2FT3	0.290		6.35		3.075	6.100	**
0.060	PCPHA-72P-1L2FT3	0.290			2.25	2.050	2.000	*
0.060	PCPHA-280P-2L2FT3	0.255		7.75		3.775	7.50	**
0.060	PCPHN-280P-1L2FT3	0.306		7.75	3.97	3.775	7.50	**
0.060	PCPHN-280P-21L2FT3	0.306		7.75	3.97	3.775	7.50	**

* TWO MOUNTING TABS
** THREE MOUNTING TABS



PCPHP PCPHR SERIES

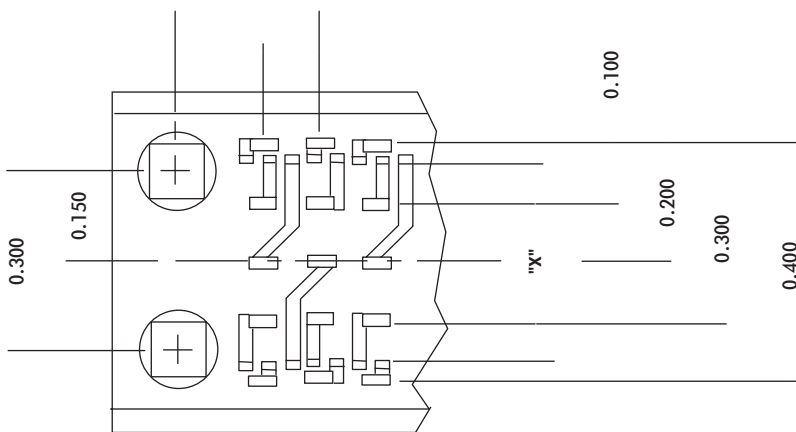
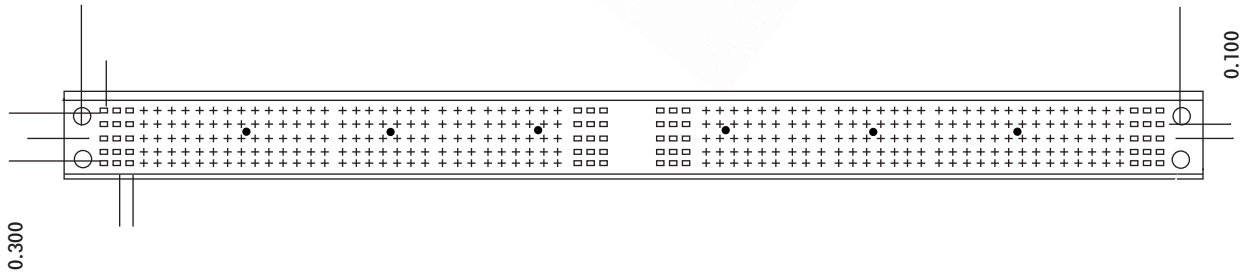
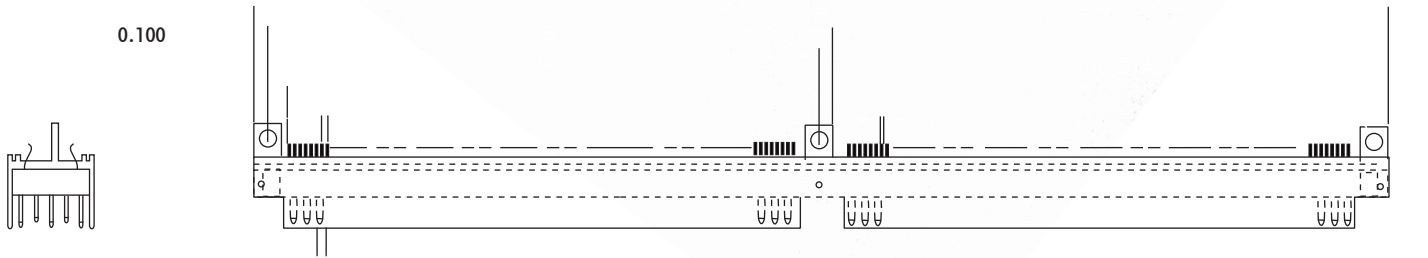
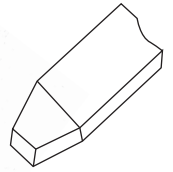

PCPHR-350P-3 L2FT3

- Contact Plating
- Contact Tails Hot Solder Dipped
- Insulation Material
- Contact Style & Spacing
- Pin Contact
- Number of Contacts
- Shroud Style

FOR MECHANICAL AND ELECTRICAL SPECIFICATIONS SEE PAGE 47

Questions? Contact Armel Electronics at: 1.800.840.0666

printed circuit connectors

PCPHR-PR SERIES

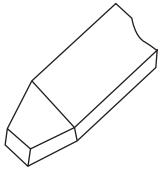

BLADE CONTACTS

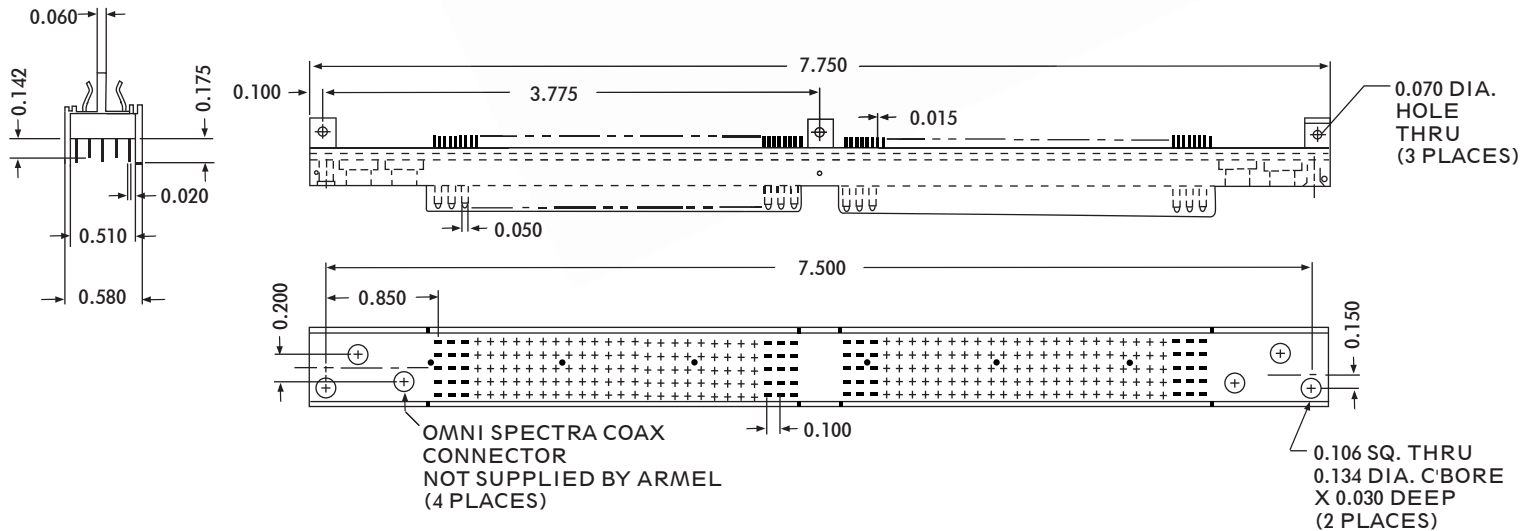
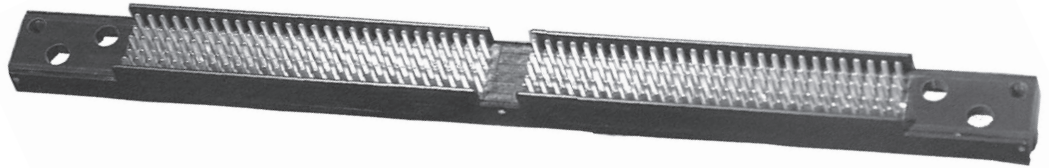

PCPHR-280PR-3L2FT3

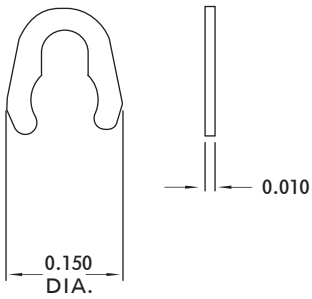

1007424-1

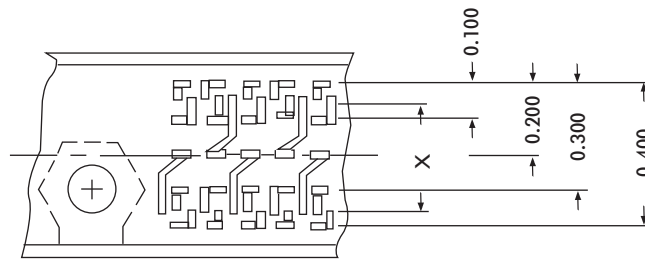

TRANSPARENT VIEW AS SEEN FROM MATING SIDE

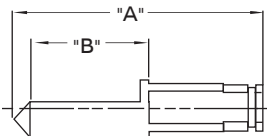

1007428-

PART NO.	A	B
1007428-1	0.520	0.250
1007428-2	0.550	0.280

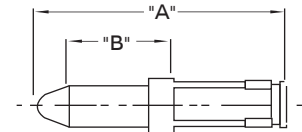

1007431-

PART NO.	A	B
1007431-1	0.662	0.360
1007431-2	0.852	0.550
1007431-3	1.002	0.700

FOR MECHANICAL AND ELECTRICAL SPECIFICATIONS SEE PAGE 45



PCPHD SERIES

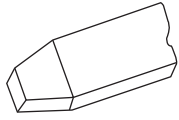

BLADE CONTACTS

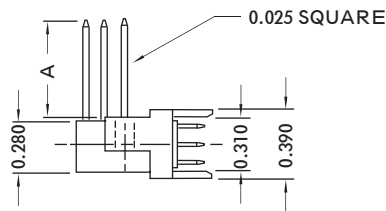
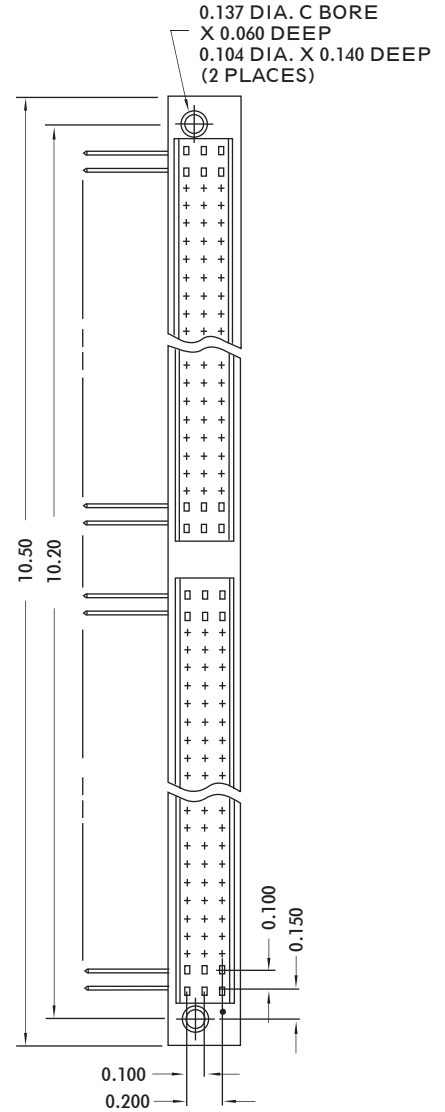
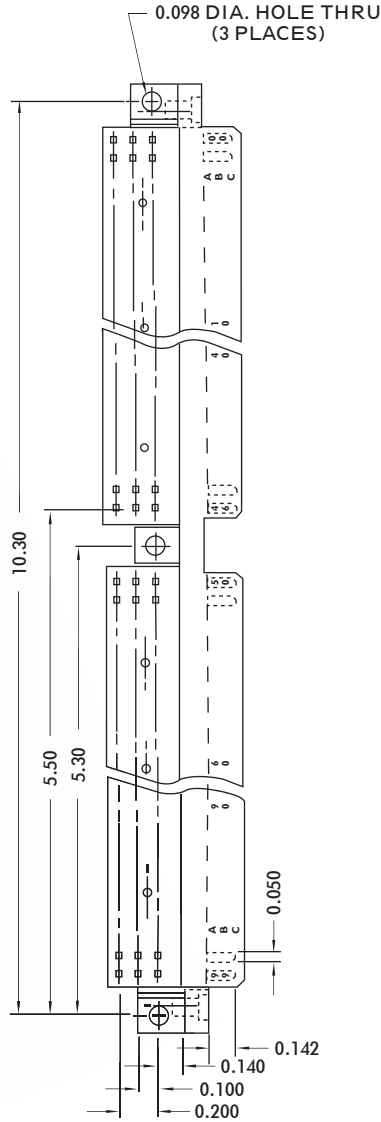
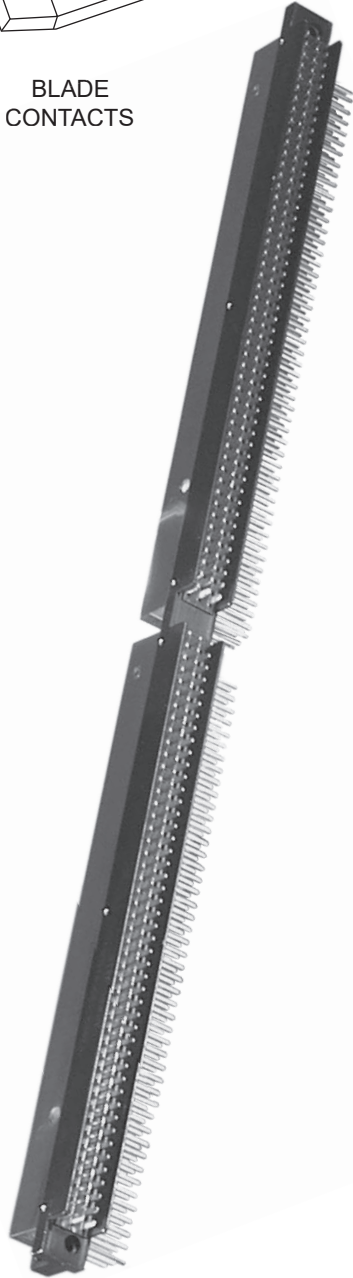

PART NUMBER	"A"
PCPHD-291P-1L2T3	0.533
PCPHD-291P-4L2T3	0.125

FOR MECHANICAL AND ELECTRICAL SPECIFICATIONS SEE PAGE 45

PCPHP, PCPHR & PCPHAE 400 & 500 SERIES

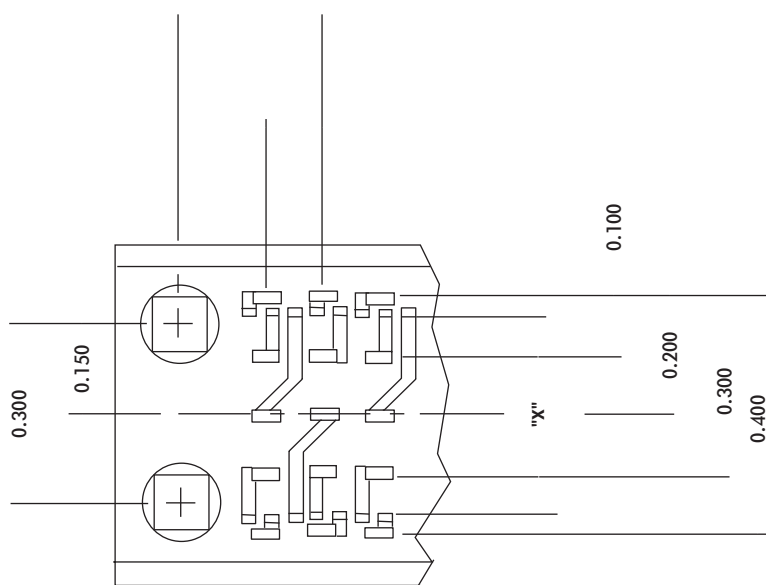
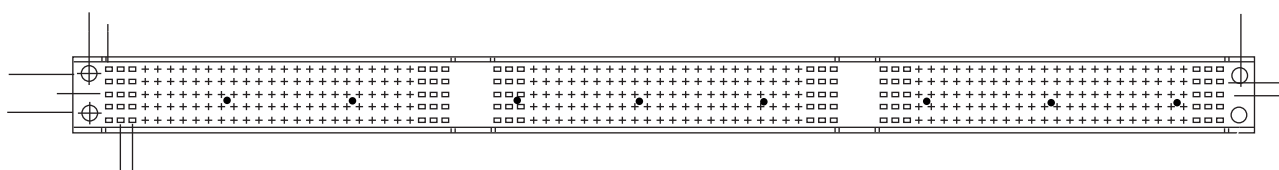
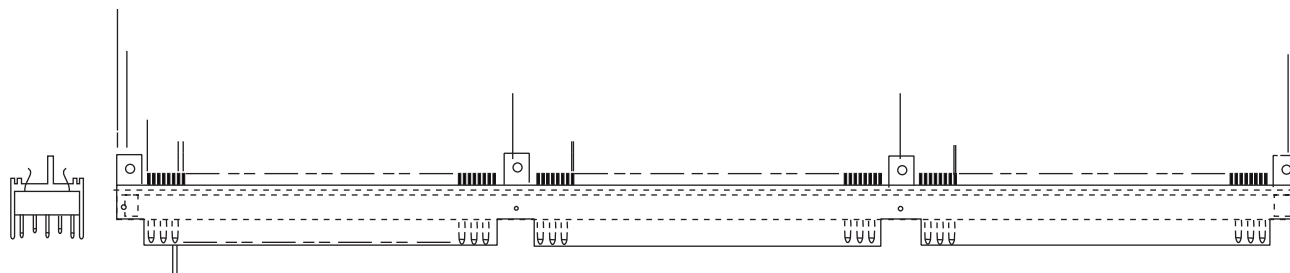
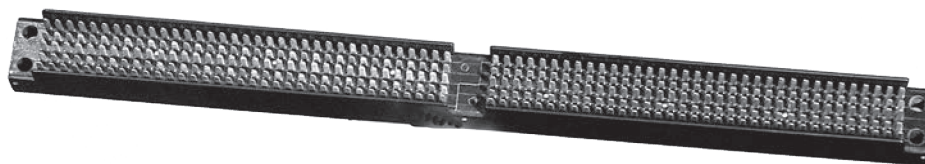
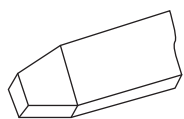

PCPHAE-420P-3 L2FT3

- Contact Plating
- Contact Tails Hot Solder Dipped
- Insulation Material
- Contact Style & Spacing
- Pin Contact
- Number of Contacts
- Shroud Style

FOR MECHANICAL AND ELECTRICAL SPECIFICATIONS SEE PAGE 47



PCPHP, PCPHR & PCPHAE 400 & 500 SERIES

CONTACTS

Bent

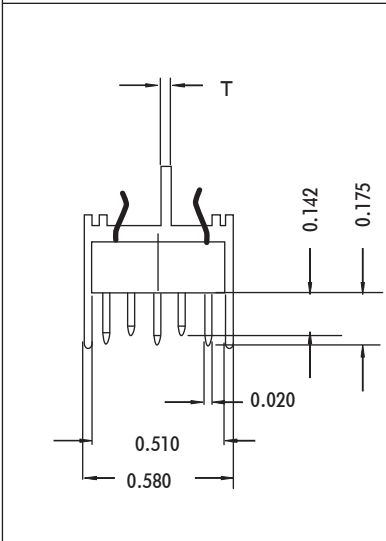
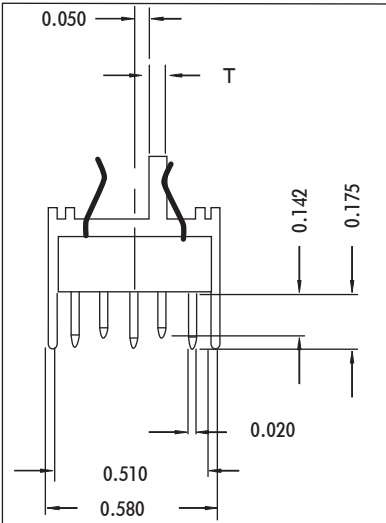
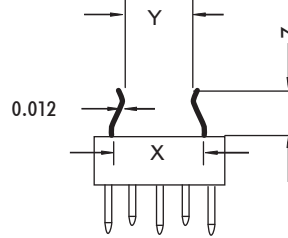

T	PART NO.	X	Y	Z	A	B	C	D	E
0.060	PCPHAE-420P-3L2FT3	0.340	0.180	0.250	9.45	9.280	3.090	3.100	9.20
T	PART NO.	X	Y	Z	A	B	C	D	E
0.060	PCPHR-400P-3L2FT3	0.340	0.250	0.180	9.050	8.850	2.875	3.100	8.80
0.060	PCPHR-420P-3L2FT3	0.340	0.250	0.180	9.450	9.250	3.075	3.100	9.20
0.045	PCPHP-420P-6L2FT3	0.340	0.275	0.180	9.450	9.250	3.075	3.100	9.20
0.045	PCPHP-450P-3L2FT3	0.340	0.250	0.180	10.050	9.850	3.075	3.700	9.80
0.045	PCPHP-490P-3L2FT3	0.340	0.250	0.180	10.850	10.650	3.775	3.100	10.60
0.045	PCPHP-520P-3L2FT3	0.340	0.250	0.180	11.450	11.250	3.775	3.700	11.20

* FOUR MOUNTING TABS

FOR MECHANICAL AND ELECTRICAL SPECIFICATIONS SEE PAGE 47

PCPHAA SERIES

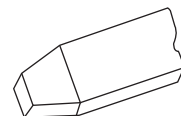

BLADE CONTACTS

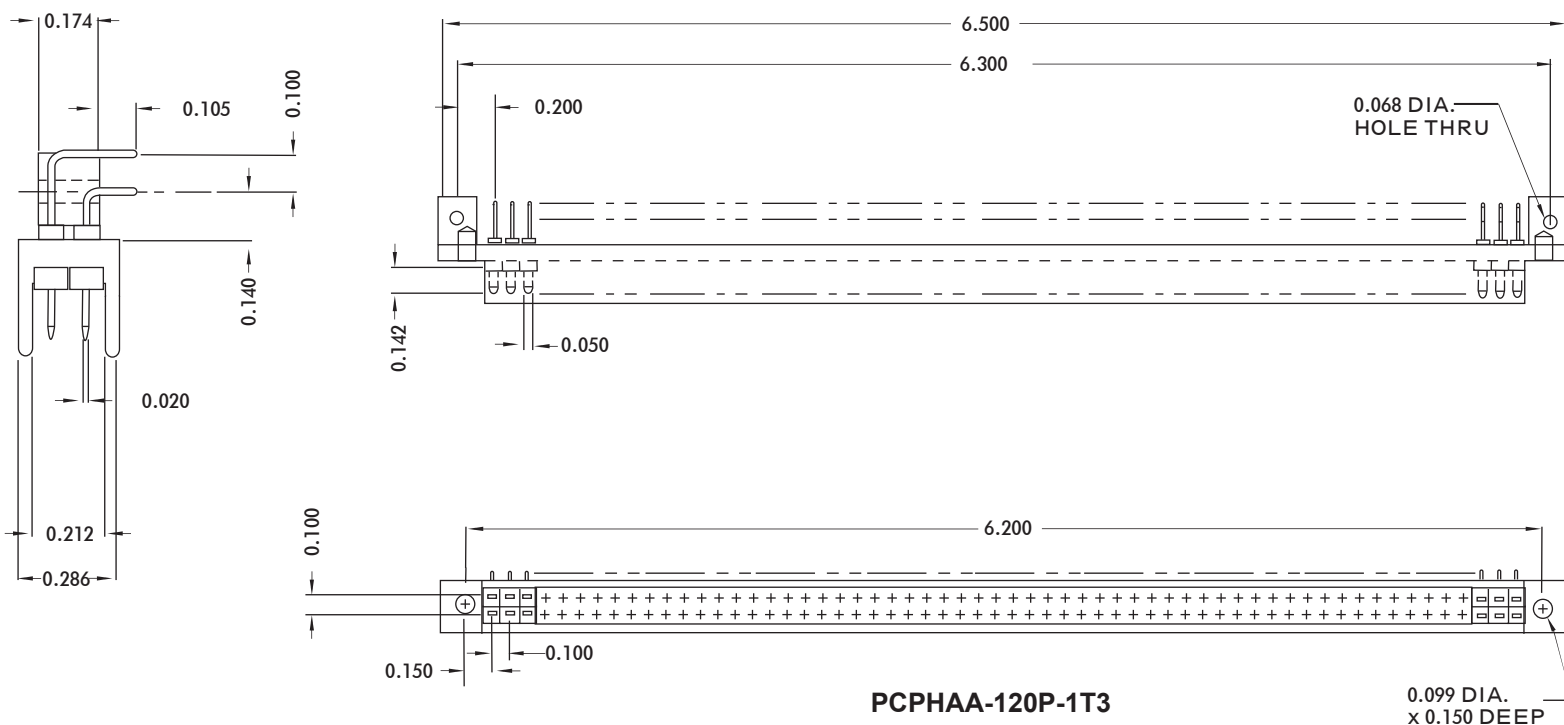

PCPHAA-120P-1T3

0.099 DIA.
x 0.150 DEEP

SPECIFICATIONS

Current Rating 3 Amperes
 Dielectric Withstanding Voltage:
 Contact to Contact
 Sea Level 1000 Volts
 70,000 Feet. 375 Volts

CONTACTS:

Contact Material. Brass per QQ-B-613, 1/2 Hard, Comp 2.
 Contact Insulators. Nylon 6-6, per MIL-M-20693
 Shroud Material. Aluminum, per QQ-A-200, Alloy 6063-T6
 Contact Finish. Gold Plated per MIL-G-45204, Type II, Class 1,
 over Gold Plate per MIL-G-45204, Type I, Class 1,
 over Nickel Plate per QQ-N-290, Type VII, Class 1
 (OTHER PLATINGS AVAILABLE UPON REQUEST)
 Shroud Finish. Gold Chromate Conversion per MIL-C-5541



PCPHW SERIES

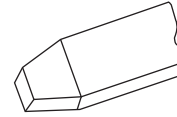

BLADE CONTACTS

PART NO.	A	B
PCPHW-32P-1T3	2.150	1.970
PCPHW-42P-1T3	2.650	2.470

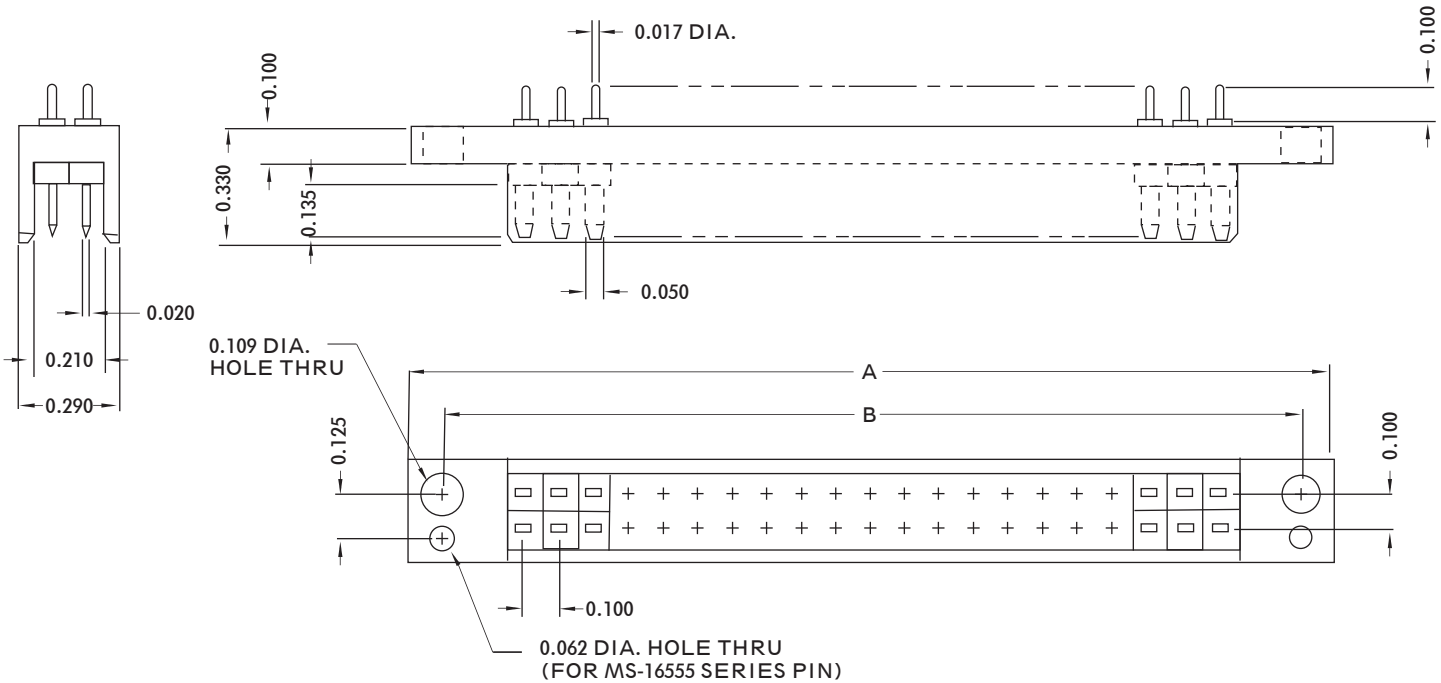

SPECIFICATIONS

Current Rating 3 Amperes
 Dielectric Withstanding Voltage:
 Contact to Contact
 Sea Level 1000 Volts
 70,000 Feet. 375 Volts

CONTACTS:

Contact Material. Brass per QQ-B-613, 1/2 Hard, Comp 2.
 Contact Insulators. Nylon 6-6, per MIL-M-20693
 Shroud Material. Aluminum, per QQ-A-200, Alloy 6061-T6
 Contact Finish. Gold Plated per MIL-G-45204, Type II, Class 1,
 over Nickel Plate per QQ-N-290, Type VII, Class 1
 (OTHER PLATINGS AVAILABLE UPON REQUEST)
 Shroud Finish. Anodized per MIL-A-8625, Type II, Class 2, Color Black

PCPHY SERIES

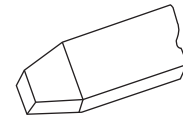
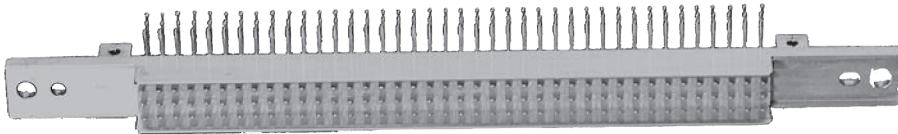
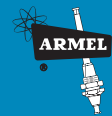

BLADE CONTACTS

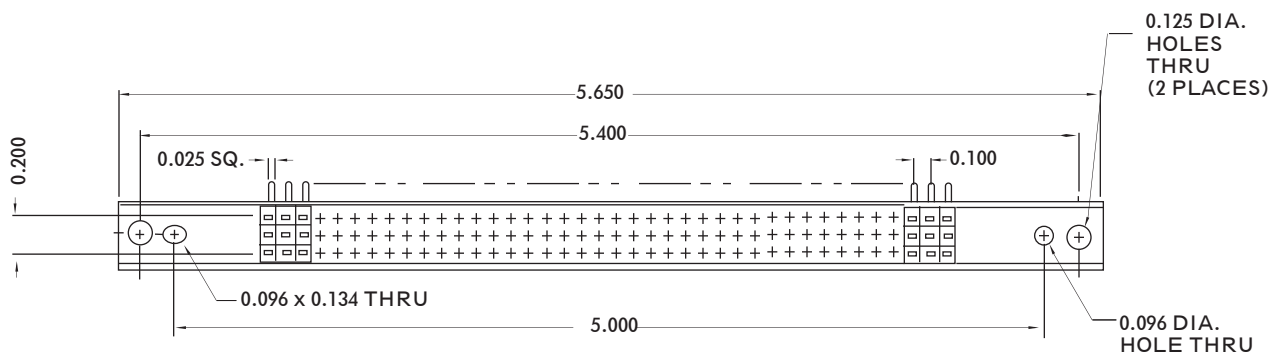
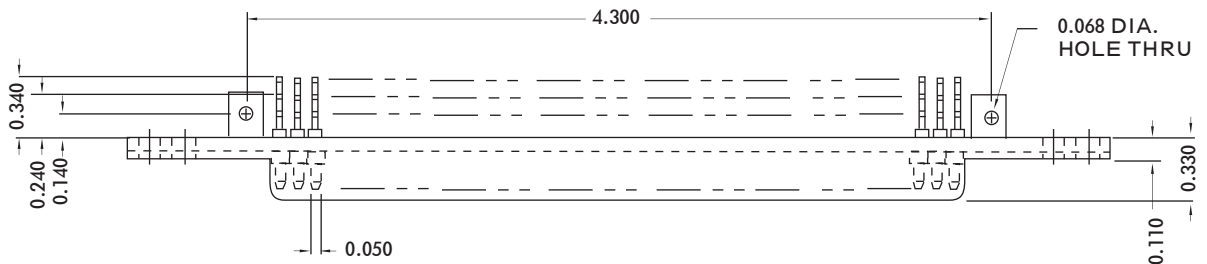
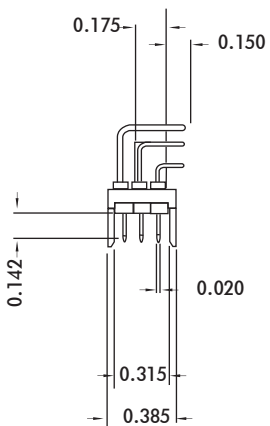

PCPHY-120P-1FT3

FOR MECHANICAL AND ELECTRICAL SPECIFICATIONS SEE PAGE 56

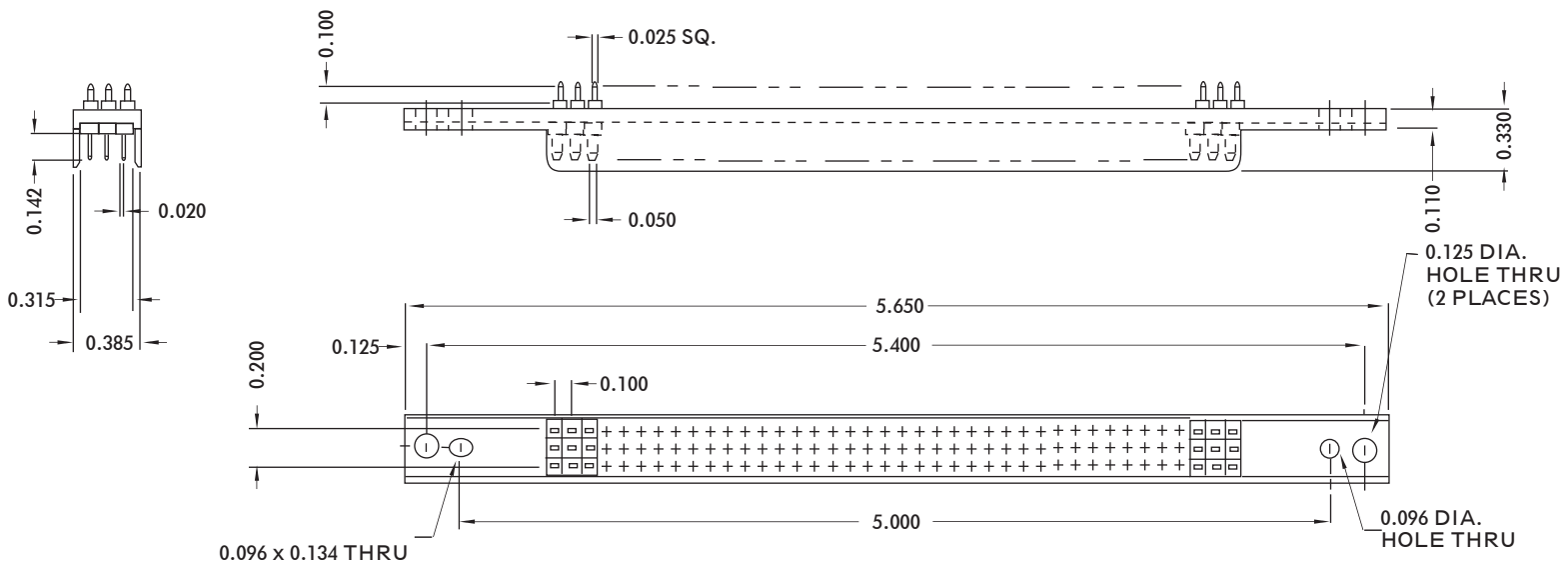
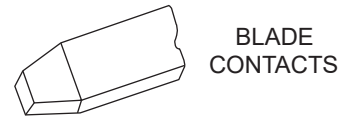
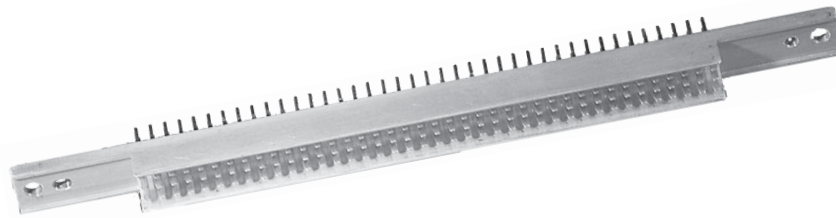

PCPHZ-120P-1FT3

SPECIFICATIONS

Current Rating 3 Amperes
 Dielectric Withstanding Voltage:
 Contact to Contact
 Sea Level 1000 Volts
 70,000 Feet. 375 Volts

CONTACTS:

Contact Material. Brass per QQ-B-613, 1/2 Hard, Composition 2
 Contact Insulators. Nylon 6-6 per MIL-M-20693
 Shroud Material. Aluminum, per QQ-A-200, Alloy 6061-T6
 Contact Finish. Gold Plated per MIL-G-45204, Type II, Class 1
 Over Nickel Plate per QQ-N-290, Type VII, Class 1
 Contact Tails. Hot Solder Dipped, 60/40 Tin Lead per QQ-S-571
 (OTHER PLATINGS AVAILABLE UPON REQUEST)
 Shroud Finish. Chemical Conversion Coating per MIL-C-5541, Clear
 Colorless Finish

PCPHU- P & S SERIES

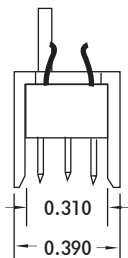
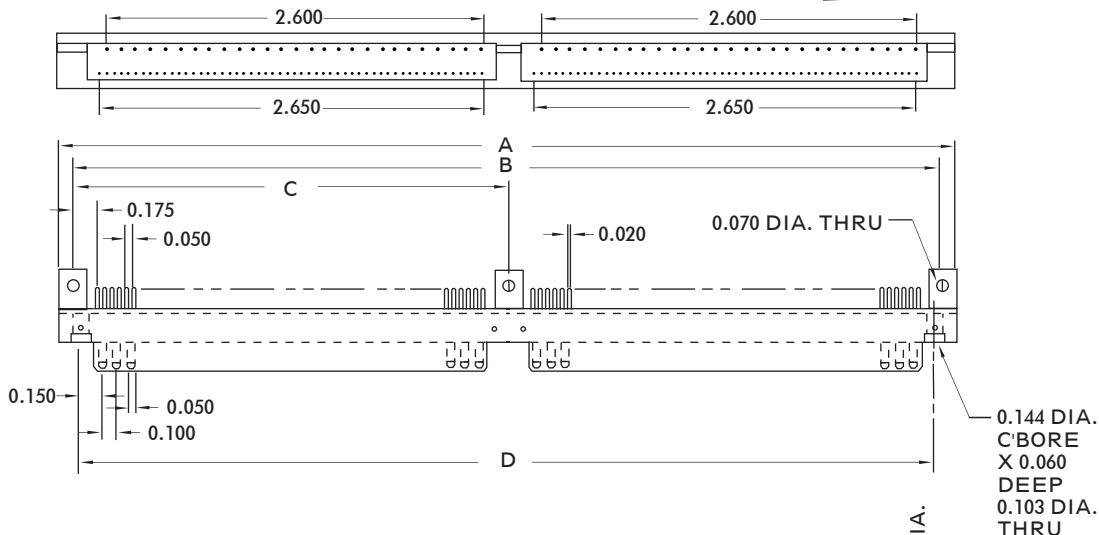

- PCPHU
- 162 P-1 L2T3
- Contact Plating
- Insulation Material
- Contact Style & Placing
- Pin Contact
- Number of Contacts
- Shroud Style

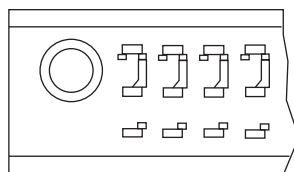

TRANSPARENT VIEW AS SEEN FROM MATING SIDE

PART NO.	A	B
1007903-1	0.520	0.322

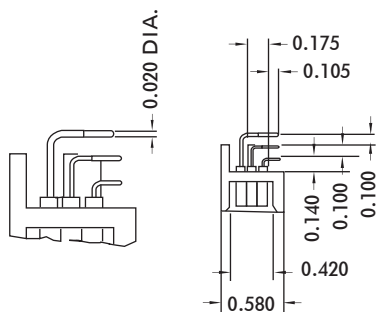

- PCPHU
- 162S-8 T7
- Contact Plating
- Contact Style & Placing
- Socket Contact
- Number of Contacts
- Shroud Style

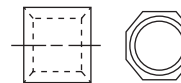
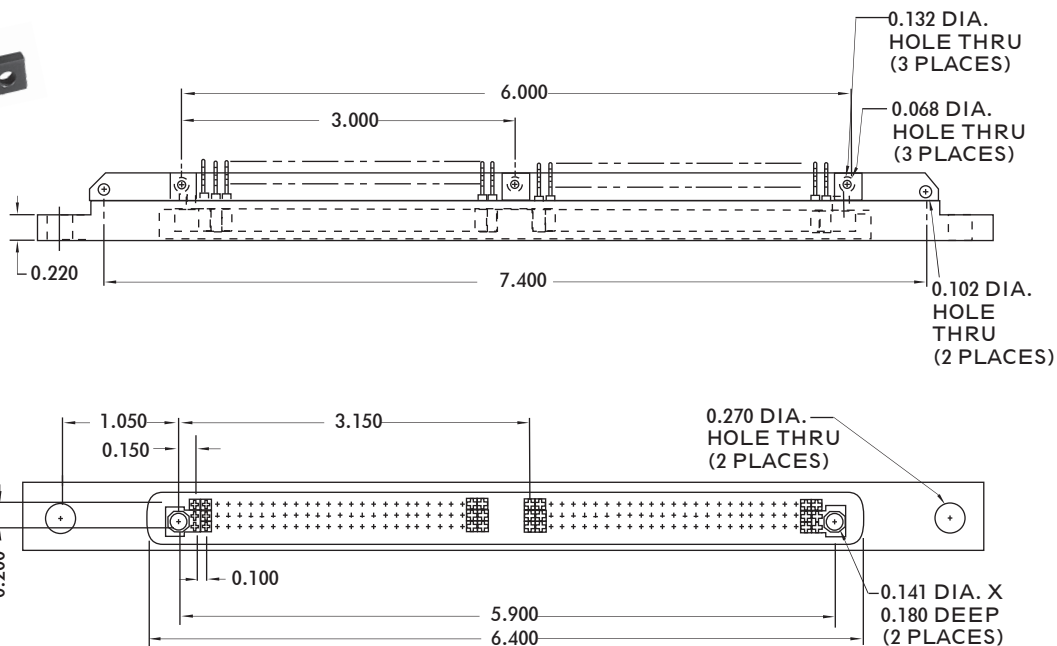

1007902-1

FOR MECHANICAL AND ELECTRICAL SPECIFICATIONS SEE PAGE 58



PCPHU- P & S SERIES

CONTACTS

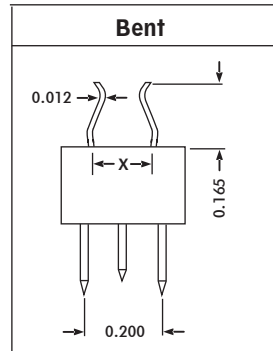

T	PART NO.	X	A	B	C	D
0.050	PCPHU-162P-1T7	0.154	6.200	6.000	3.000	5.90

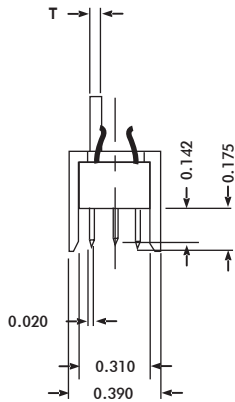

SPECIFICATIONS

Current Rating 3 Amperes
 Contact to Contact
 Sea Level 1000 Volts
 70,000 Feet. 375 Volts

CONTACTS:

Socket Contact Material. Beryllium Copper per QQ-B-530, Comp A. Contacts are Low Force Insertion & Withdrawal per MIL-C-28754
 Pin Contact Material. Brass per QQ-B-613, 1/2 Hard, Composition 2
 Contact Insulators. Nylon per MIL-M-20693
 Shroud Material. Aluminum, per QQ-A-200, Alloy 6061-T6
 Socket Contact Finish. Gold Plated per MIL-G-45204, Type II, Class 1, over Gold Plate per MIL-G-45204, Type I, Class 1, over Nickel Plate per QQ-N-290, Type VII, Class 1
 Pin Contact Finish. Gold Plate per MIL-G-45204, Type II, Class 1 Over Nickel Plate per QQ-N-290, Type VII, Class 1 (Low Stress Nickel)
 (OTHER PLATINGS AVAILABLE UPON REQUEST)
 Shroud Finish. Anodized per MIL-A-8625, Type II, Class 2, Color Black

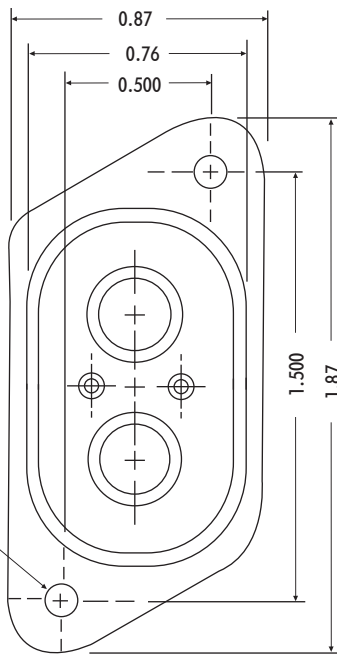

HA-2P-4PH-1L2V2

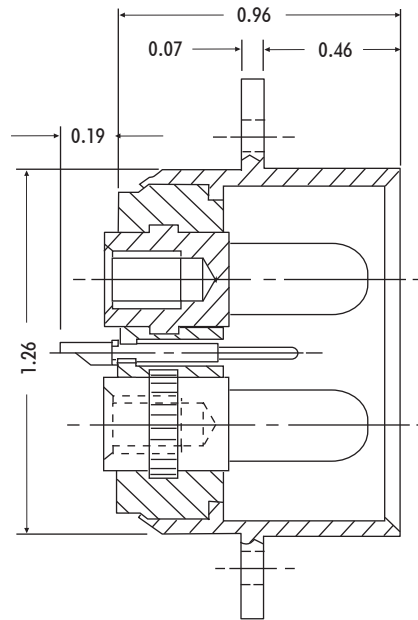

SPECIFICATIONS

Large Contacts

Current Rating	75 Amperes and/or 100 Amperes
Contact Size	0.250 Inch, No. 4; 0.290 Inch No.2
Material	Beryllium Copper, per QQ-C-530
Pin Contact	Molded-In, No. 10-32 thd. 0.250 min.full
Socket Contact	Removable, Poke Home, Solder-Cup
Removing Tool	No. T9090-1

Small Contacts

Current Rating	7.5 Amperes
Contact Size	0.040 Inch
Pin Contact	Solder-Cup, Brass per QQ-B-626
Socket Contact	Crimp Removable, Phosphor Bronze per QQ-B-750
Closed Entry Sleeve	Brass, per QQ-B-626
Retaining Clip	Stainless Steel, Passivated per QQ-S-766
Terminal Accommodation	One no. 18, One no. 20, One or Two no. 22, Two or Three no. 24, AWG Wire
Removing Tool	No. T9066-1
Crimping Tool	No. MS 3191A
Positioner	No. 612192

Contact Plating	Gold Plated (0.000050 inch) per MIL-G-45204, Type II, Class I, Grade B over Copper Plate per MIL-C-14550, Class 2 (OTHER PLATINGS ALSO AVAILABLE UPON REQUEST)
-----------------------	---

Shell Material	Aluminum per QQ-A-200, Anodized Color Gold
Floating Eyelets	Stainless Steel, Passivated
Insulation Material	Diallyl Phthalate per MIL-M-14, Type SDG-F Color Black



HA-2SCK-2SH-1L2V2

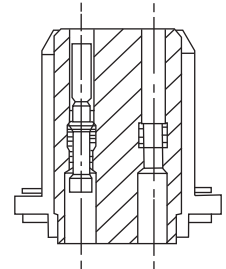
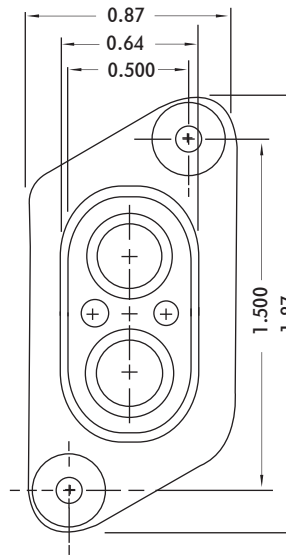
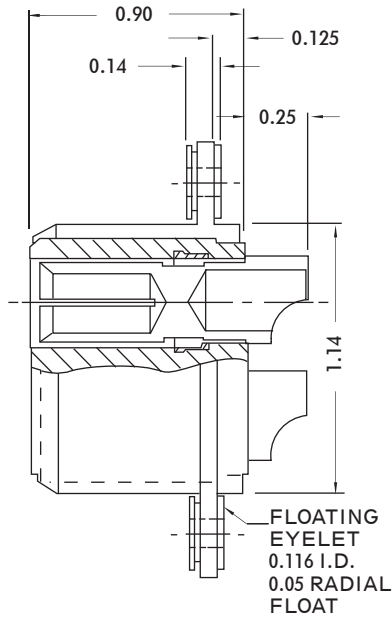

Crimp
Removable Contacts



HA-2SCKD-9-2SH-1L2V2

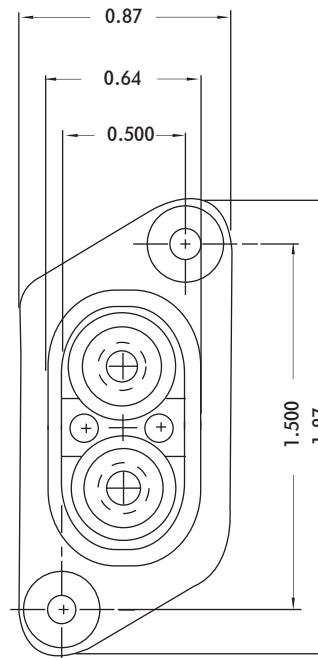
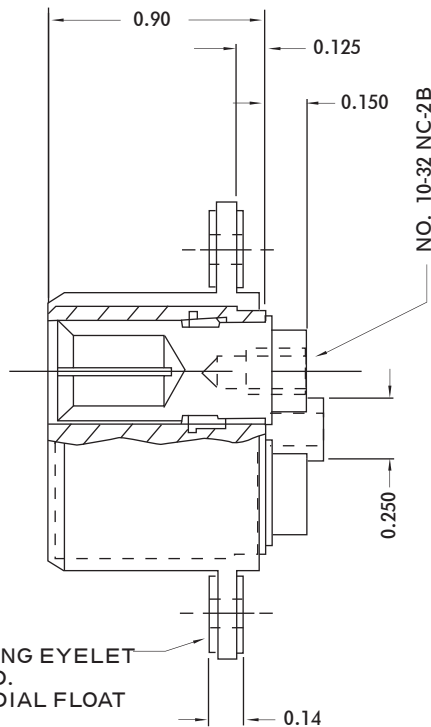

FOR TOOLS AND ACCESSORIES SEE PAGE 61
FOR MECHANICAL AND ELECTRICAL SPECIFICATIONS SEE PAGE 59

HA 2 SERIES

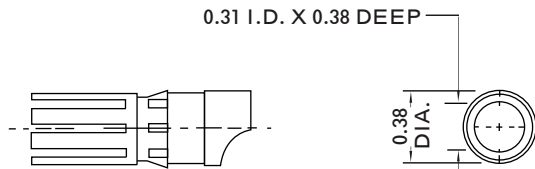
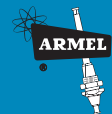

CONTACT NO. 1005841-1V2

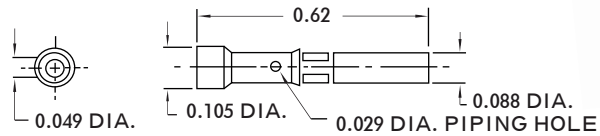

CONTACT NO. 1007003-1V2

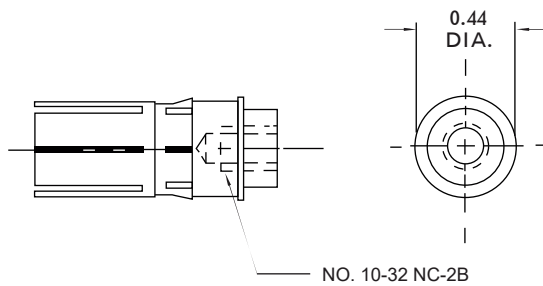
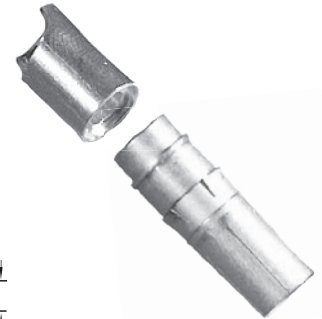

CONTACT NO. 1005982-1V2 OR T3
(100 AMP CONTACT)

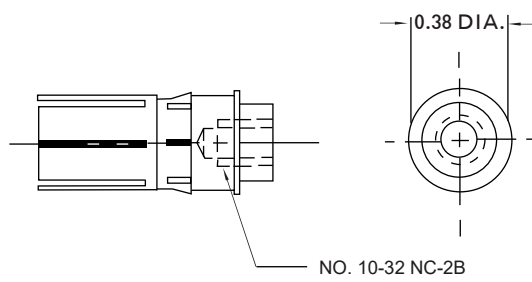

CONTACT NO. 1005881-1V2 OR T3
(75 AMP CONTACT)

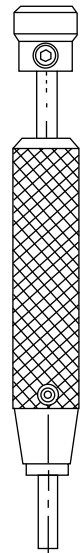

Removing Tool
No. T9066-1

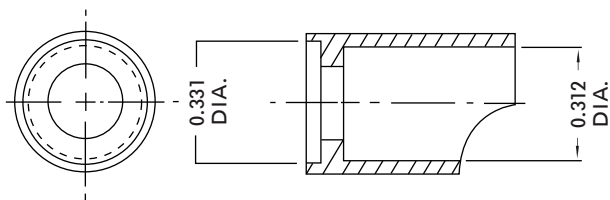

ADAPTER TO BE USED WITH CONTACT NO. 1005881-1V2.

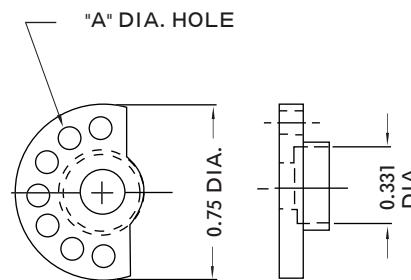

CAN BE MOUNTED TO CONTACT NO.
1005881-1V2 OR 1005982-1V2
FOR MULTIPLE WIRE CONNECTIONS

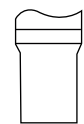

Removing Tool
No. T9090-1

PART NO'S.	"A"	AMOUNT OF HOLES
1005882V2	0.098	7
1005887-1V2	0.136	3
1005888-1V2	0.136	5

FOR MECHANICAL AND ELECTRICAL SPECIFICATIONS SEE PAGE 59

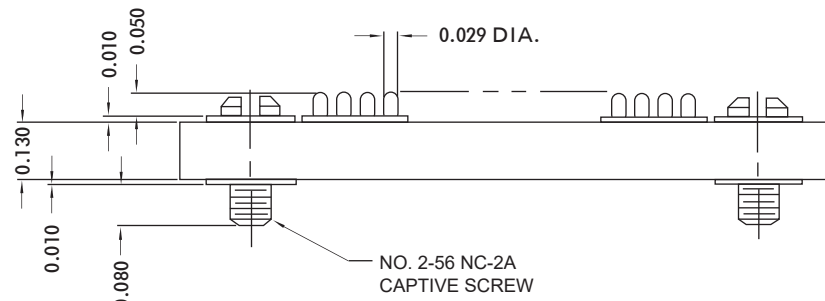
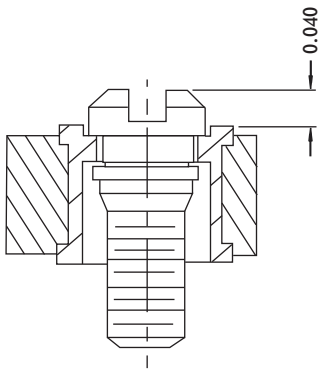
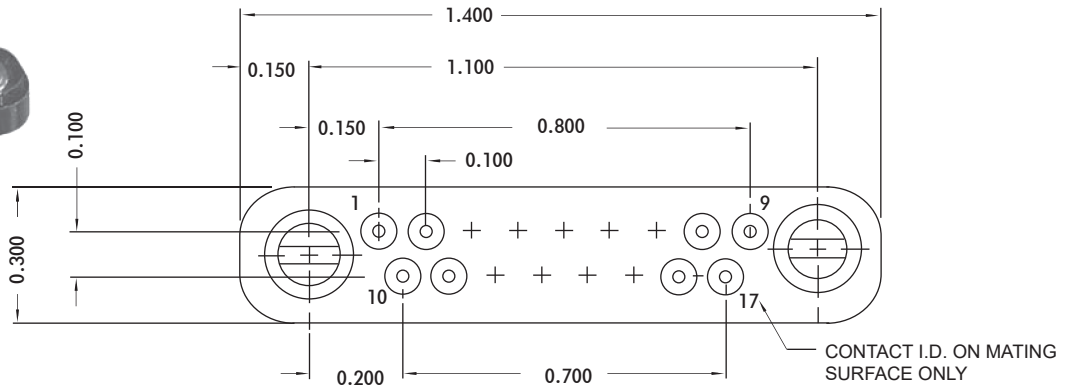

DL 17S-34 L2FT3

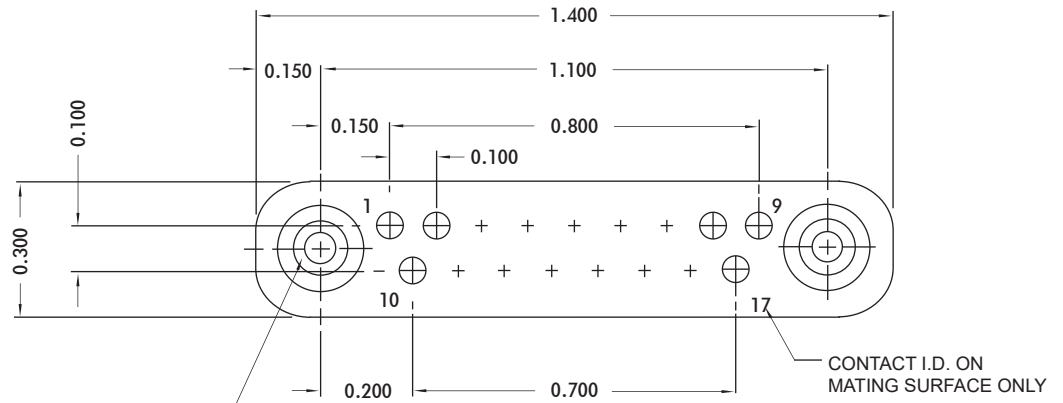

NO. 2-56 NC-2B THREAD

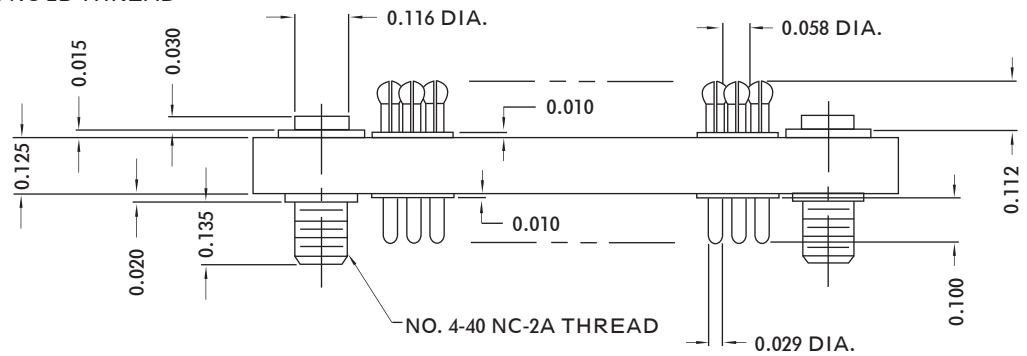

DL 17P-22 L2FT3

FOR MECHANICAL AND ELECTRICAL SPECIFICATIONS SEE PAGE 63

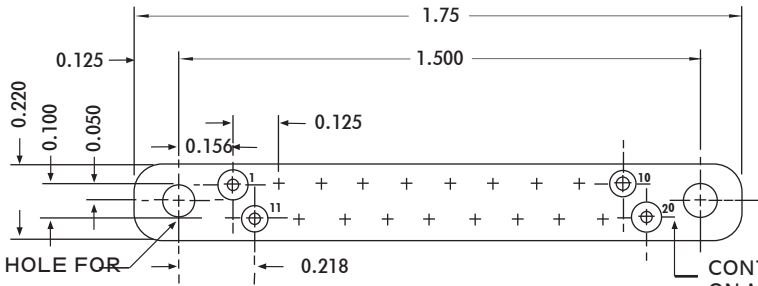
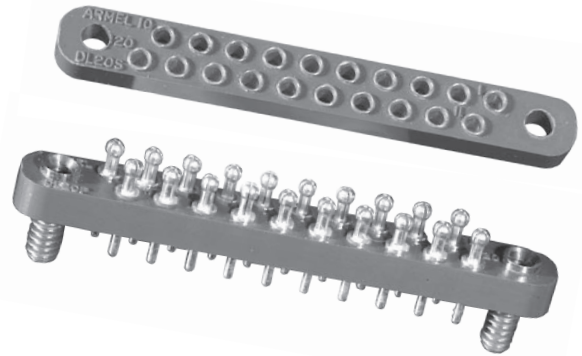

CLEARANCE HOLE FOR NO. 2 SCREW. (2 PLACES)

CONTACT IDENTIFICATION ON MATING FACE ONLY.

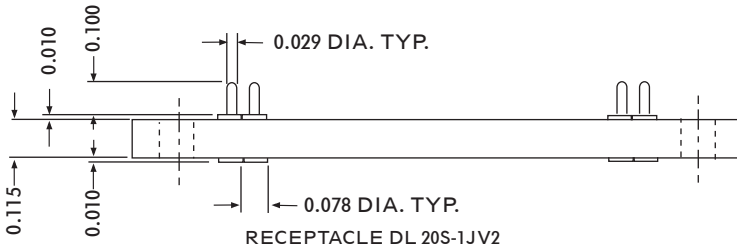

RECEPTACLE DL 20S-1JV2

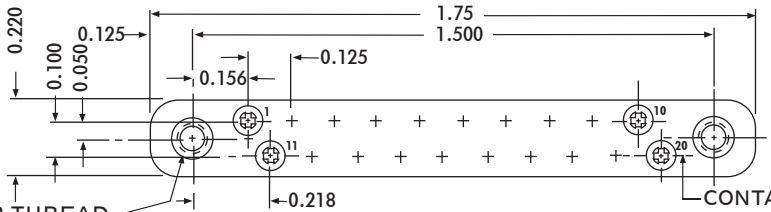

NO. 2-56 NC-2B THREAD 0.100 MIN. FULL THREAD (2 PLACES)

CONTACT IDENTIFICATION ON MATING FACE ONLY

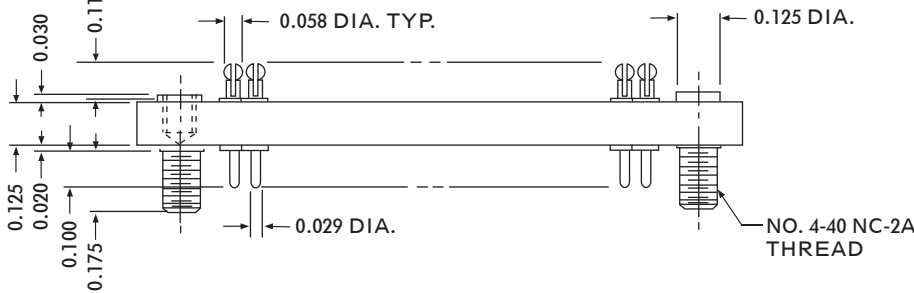

NO. 4-40 NC-2A THREAD

PLUG DL 20P-1JV2

SPECIFICATIONS

Contact Rating

Socket Contacts Brass, 1/2 Hard per QQ-B-626
Pin Contacts Beryllium Copper, per QQ-C-530, Condition A

Contact Finish Gold Plated (0.00005 Inch) per MIL-G-45204, Type II, Class I over Copper Plate

Insulation Material Diallyl Phthalate, Glass Filled per MIL-M-14, Type GDI-30F

Mounting Hardware Stainless Steel, Passivated per QQ-P-35

Retaining Rings (DL74) Beryllium Copper, Cadmium Plated per QQ-P-416, Type II, Class 2

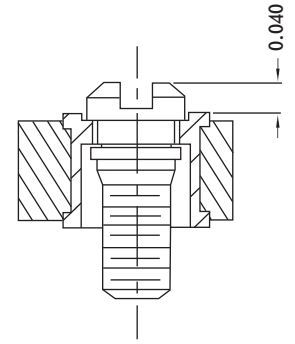
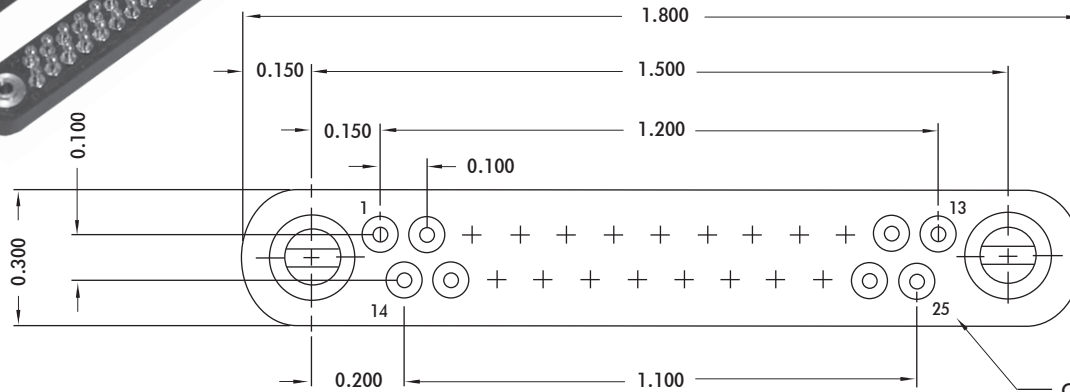
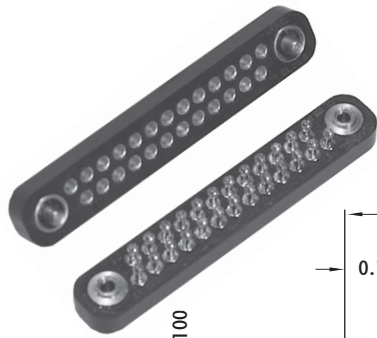

CONTACT I.D. ON MATING SURFACE ONLY

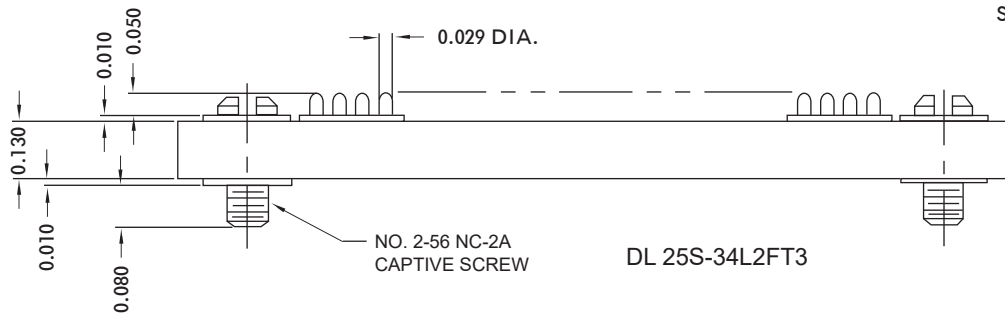

DL 25S-34L2FT3

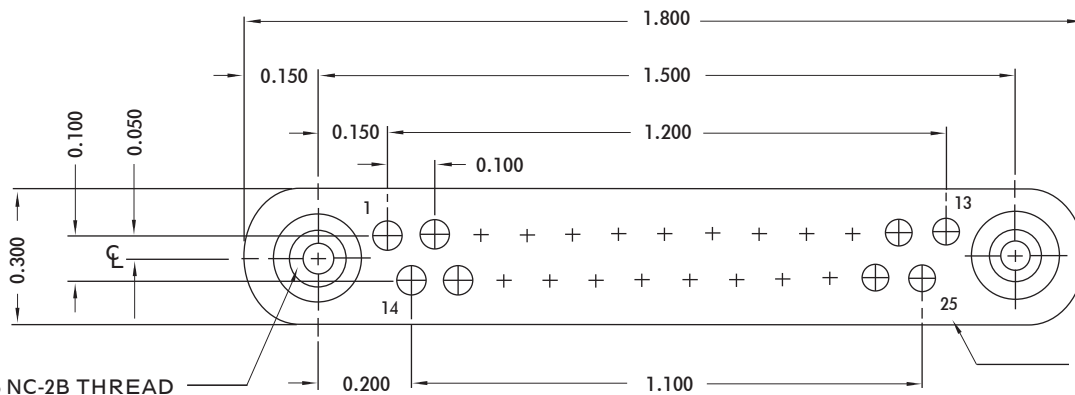

NO. 2-56 NC-2B THREAD

CONTACT I.D. ON MATING SURFACE ONLY

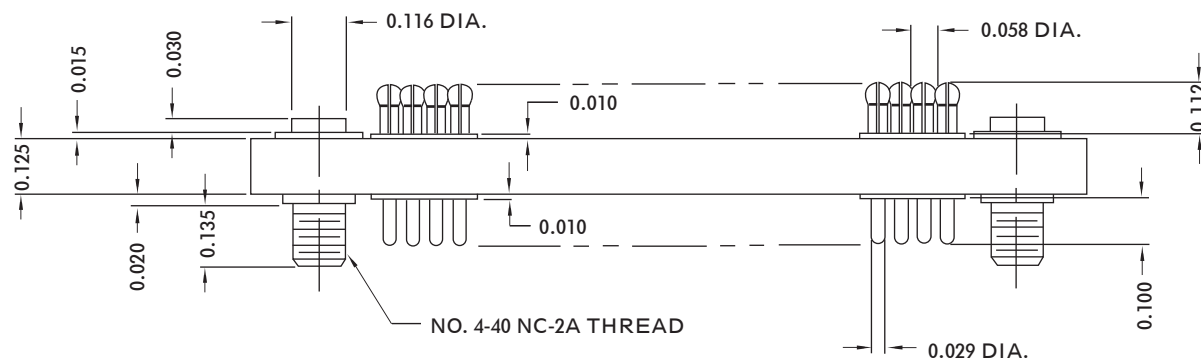

DL 25P-22L2FT3

FOR MECHANICAL AND ELECTRICAL SPECIFICATIONS SEE PAGE 63

DL 42 SERIES

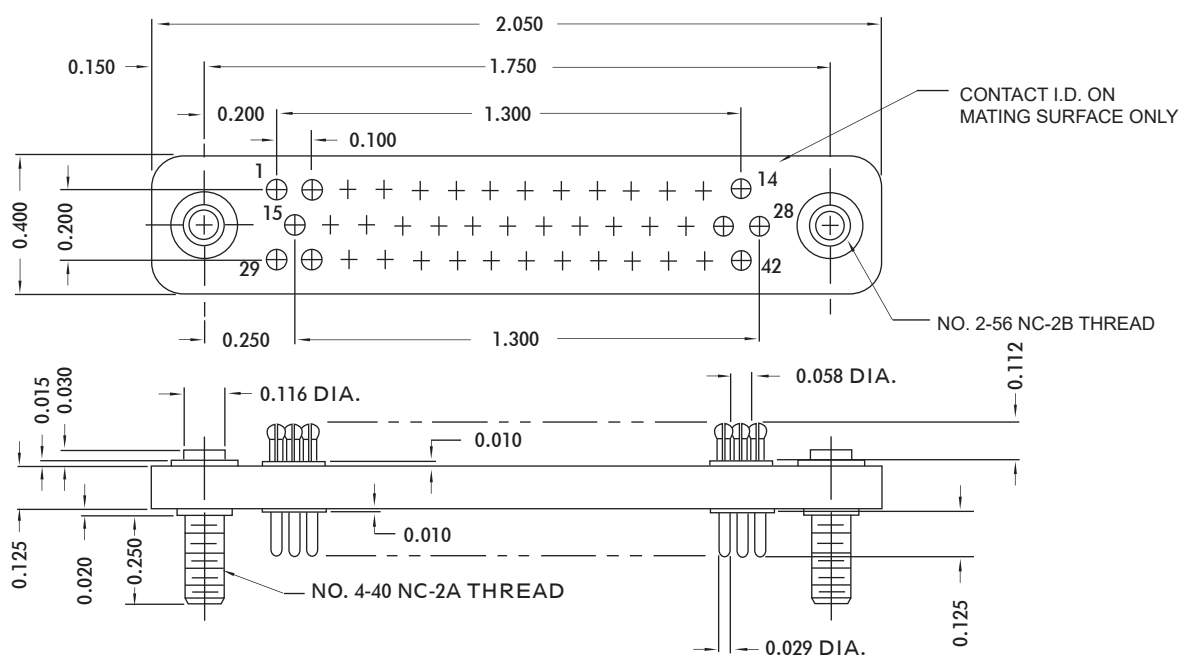
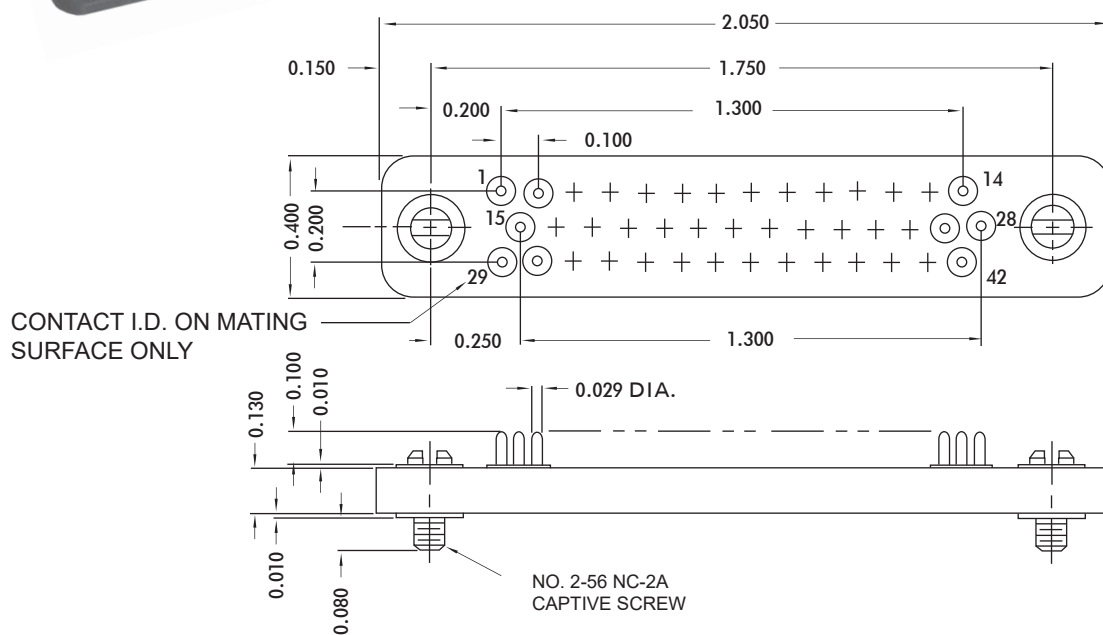
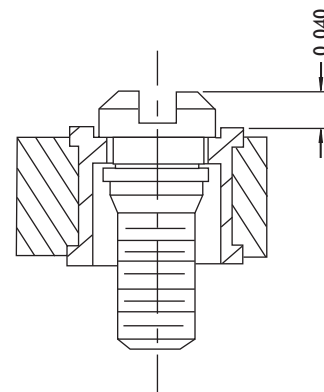

FOR MECHANICAL AND ELECTRICAL SPECIFICATIONS SEE PAGE 63

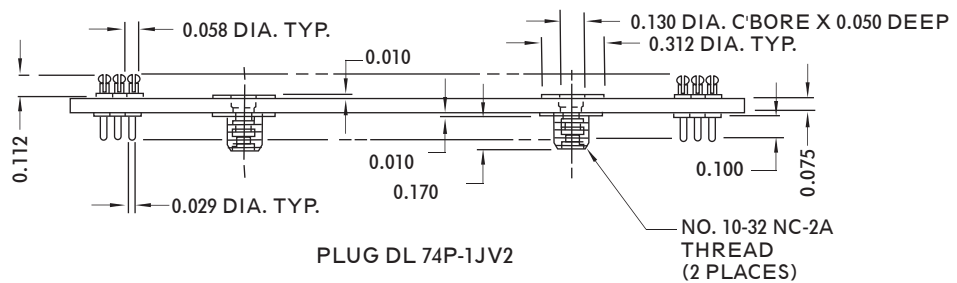
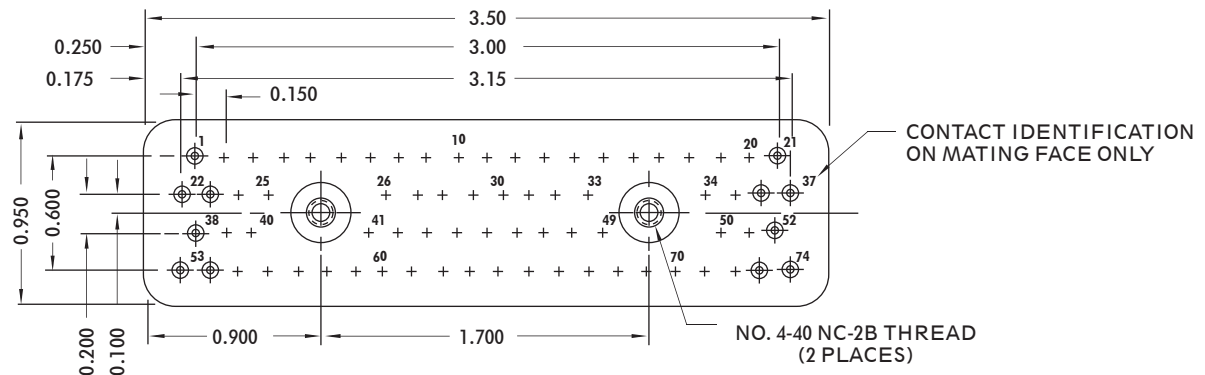
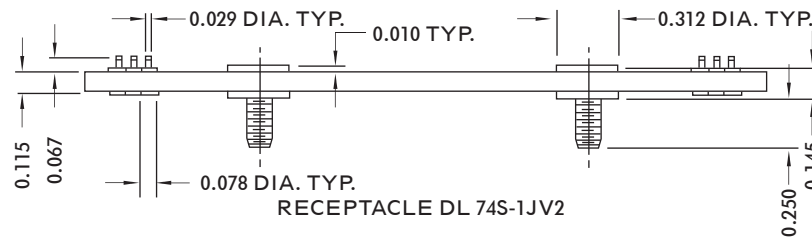
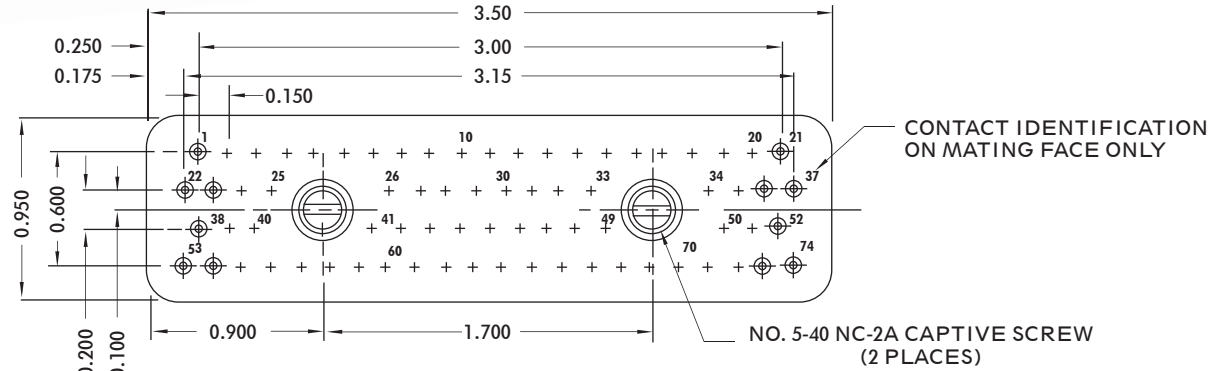
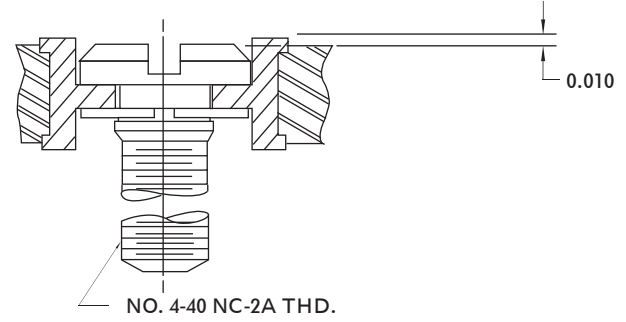
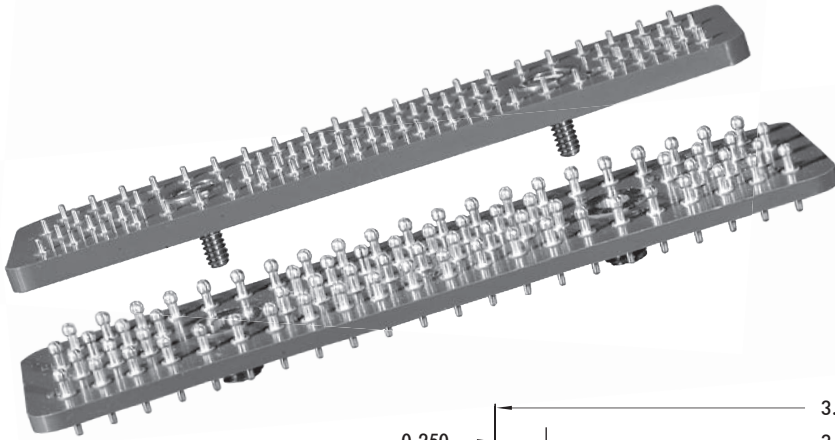

FOR MECHANICAL AND ELECTRICAL SPECIFICATIONS SEE PAGE 63

DPC 4 SERIES

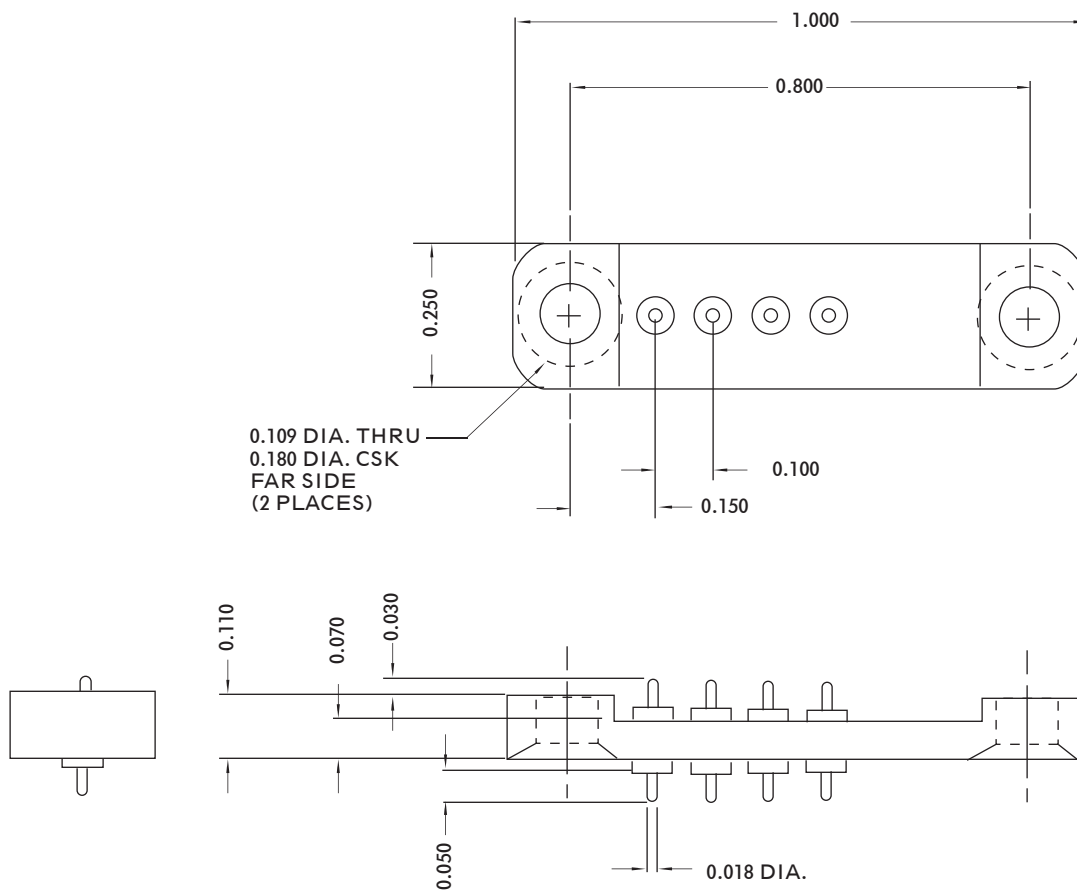
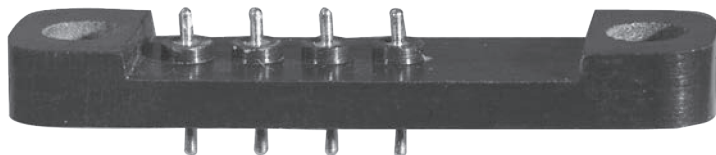

DPC-4-L2T3

FOR MECHANICAL AND ELECTRICAL SPECIFICATIONS SEE PAGE 68

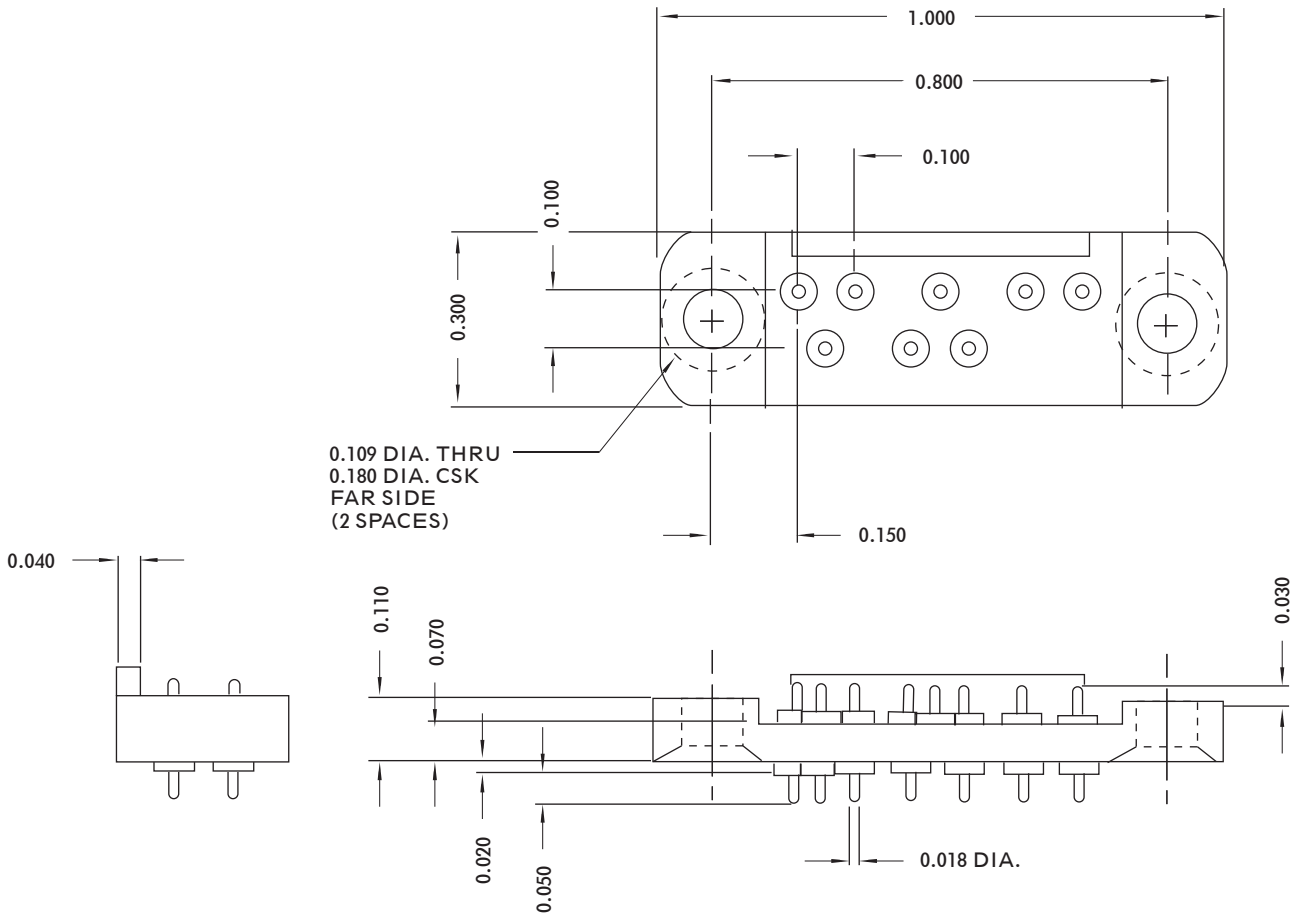
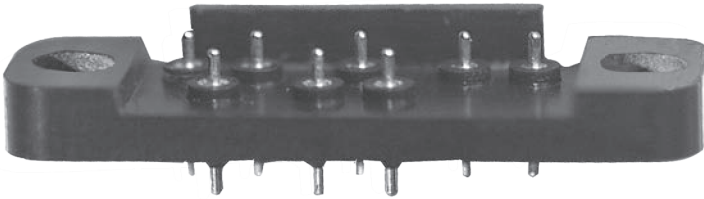

DPC-8L2T3

SPECIFICATIONS

Current Rating 1 Ampere
Dielectric Withstanding Voltage 500 Volts

CONTACTS :

Contact Material Brass. Per ASTM-B-16/16M
Contact Finish Gold Plated per MIL-G-45204, Type II, Class 1
Over Nickel Plate per QQ-N-290, Type VII, Class 1
Insulation Material Diallyl Phthalate per MIL-M-14, Type SDG-F, Color Black



WFP 120 SERIES

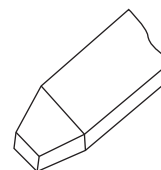
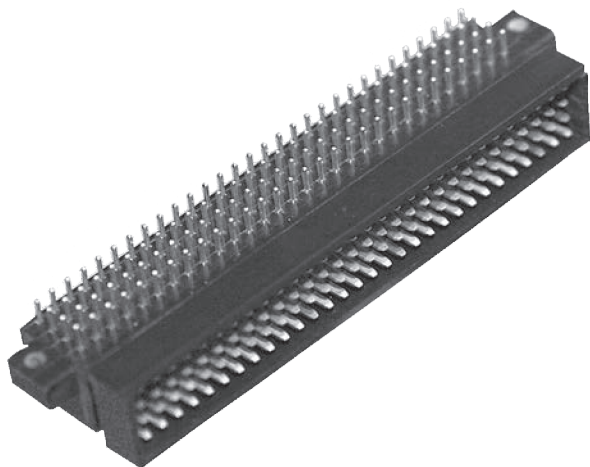

BLADE CONTACTS

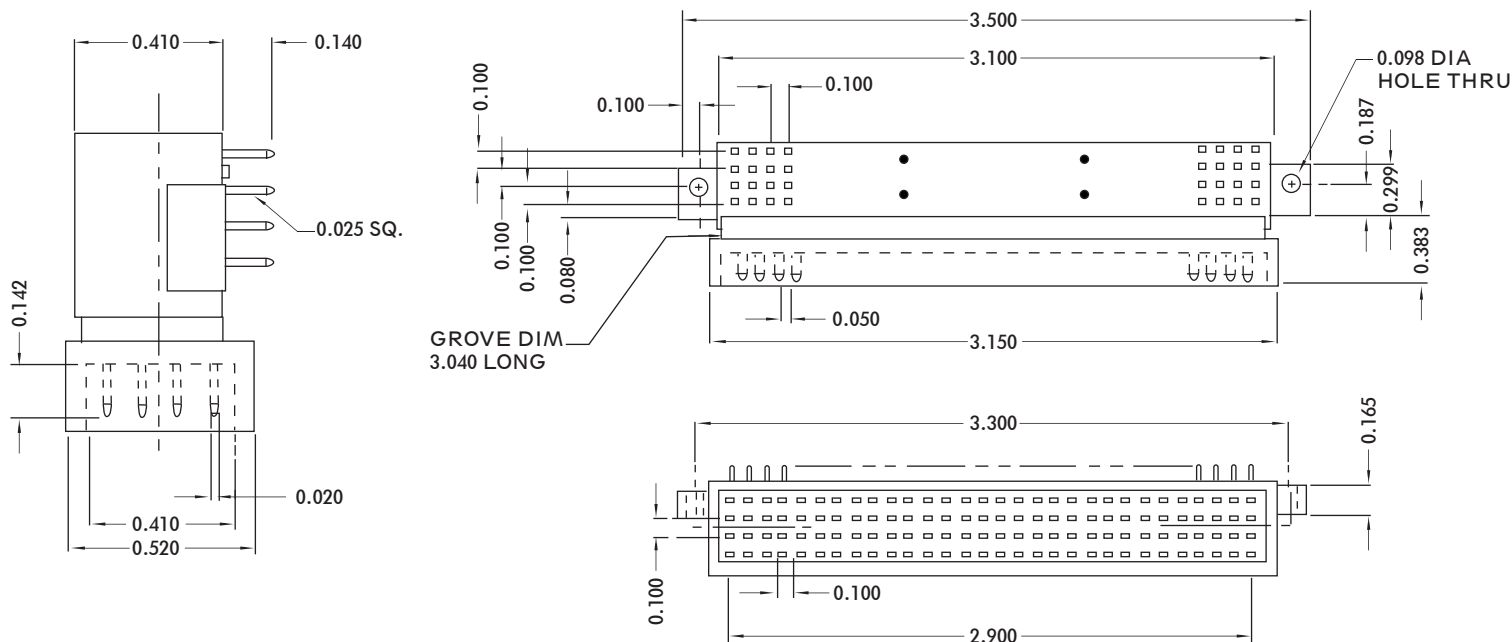

SPECIFICATIONS

Current Rating 5 Amperes
 Contact to Contact
 Sea Level 1100 Volts
 70,000 Feet. 375 Volts

CONTACTS:

Contact Material. Brass per QQ-B-613, 1/2 Hard, Composition 2
 Contact Finish. Gold Plated per MIL-G-45204, Type II, Class 1
 Over Nickel Plate per QQ-N-290, Type VII, Class 1
 Contact Tails. Hot Solder Dipped, 60/40 Tin Lead per QQ-S-571
 (OTHER PLATINGS AVAILABLE UPON REQUEST)
 Insulation Material. Diallyl Phthalate per MIL-M-14, Type SDG-F, Color Black

PCPHS SERIES



CONNECTOR MATES TO NAFI STYLE BACKPLANE PER MIL-C-28859 FEATURING CRIMP, REMOVABLE CONTACTS, ASSEMBLY MEETS MIL-C-28754; 30 (-30S-), 50 (-50S-), 80 (-80s-), OR 100 (-100S-) CONTACTS PROVIDED

DIMENSIONS

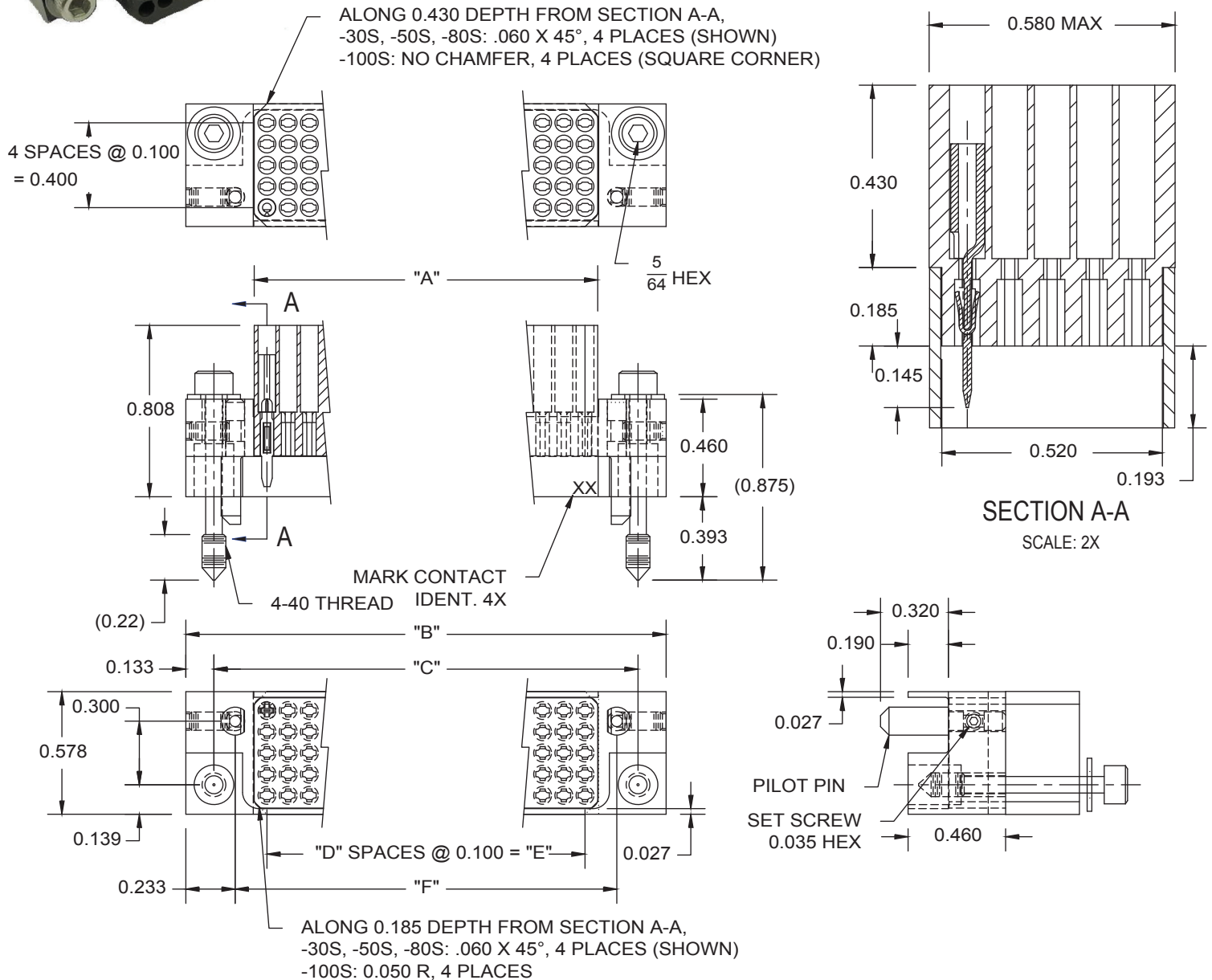

PART NO.	"A"	"B"	"C"	"D"	"E"	"F"
PCPHS-30S-1L2T3	0.620	1.265	1.000	5	0.500	0.800
PCPHS-50S-1L2T3	1.020	1.665	1.400	9	0.900	1.200
PCPHS-80S-1L2T3	1.620	2.265	2.000	15	1.500	1.800
PCPHS-100S-1L2T3	2.020	2.665	2.400	19	1.900	2.200

FOR MECHANICAL AND ELECTRICAL SPECIFICATIONS SEE CATALOG PAGE 72



SPECIFICATIONS

ELECTRICAL

Current Rating.....3.0 Amperes For 20-24 AWG Wire
 Dielectric Withstanding Voltage.....
 Contact to Contact
 Sea Level.....1500 VRMS @ 60 Hz
 70,000 Feet.....350 VRMS @ 60 Hz

MECHANICAL

Wiring Terminal Accommodation.....20-24 AWG Wire
 Contact Material & Finish.....Per MIL-C-28754/15
 Housing Material & Finish.....Aluminum Type 6061 T6511 Per AMS QQ-A-200/8,
 Anodize Per MIL-A-8625 Type II, Class 2, Color: Black
 Mounting Hardware Material & Finish....CRES, Class 304, COND A Per AMS QQ-S-763, Passivated
 Per AMS2700
 Guide/Pilot Pins Material & Finish.....CRES, Class 303, COND A Per ASTM A582, Passivated
 Per AMS2700
 Insulating Material.....Glass Filled Diallyl Phthalate Per MIL-M-14/ASTM D 5948-96,
 Type GDI-30F, Color: Black
 Contact Removal Tool.....Armel Electronics Inc. PN T8050-1

PCPHS MATE FOR TEST SETS

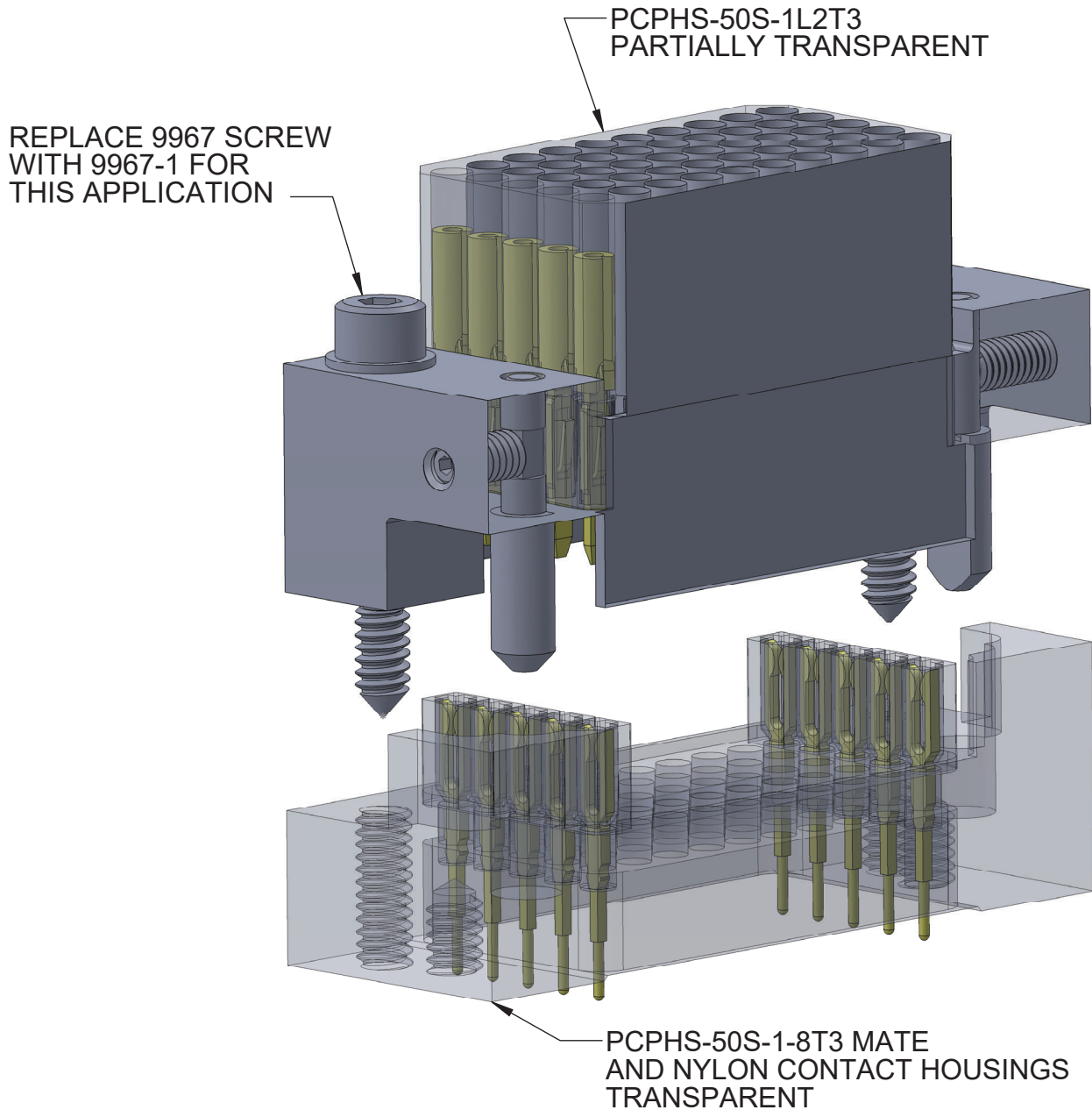

FOR MECHANICAL AND ELECTRICAL SPECIFICATIONS SEE PAGE 76

PCPHS MATE DIMENSIONS

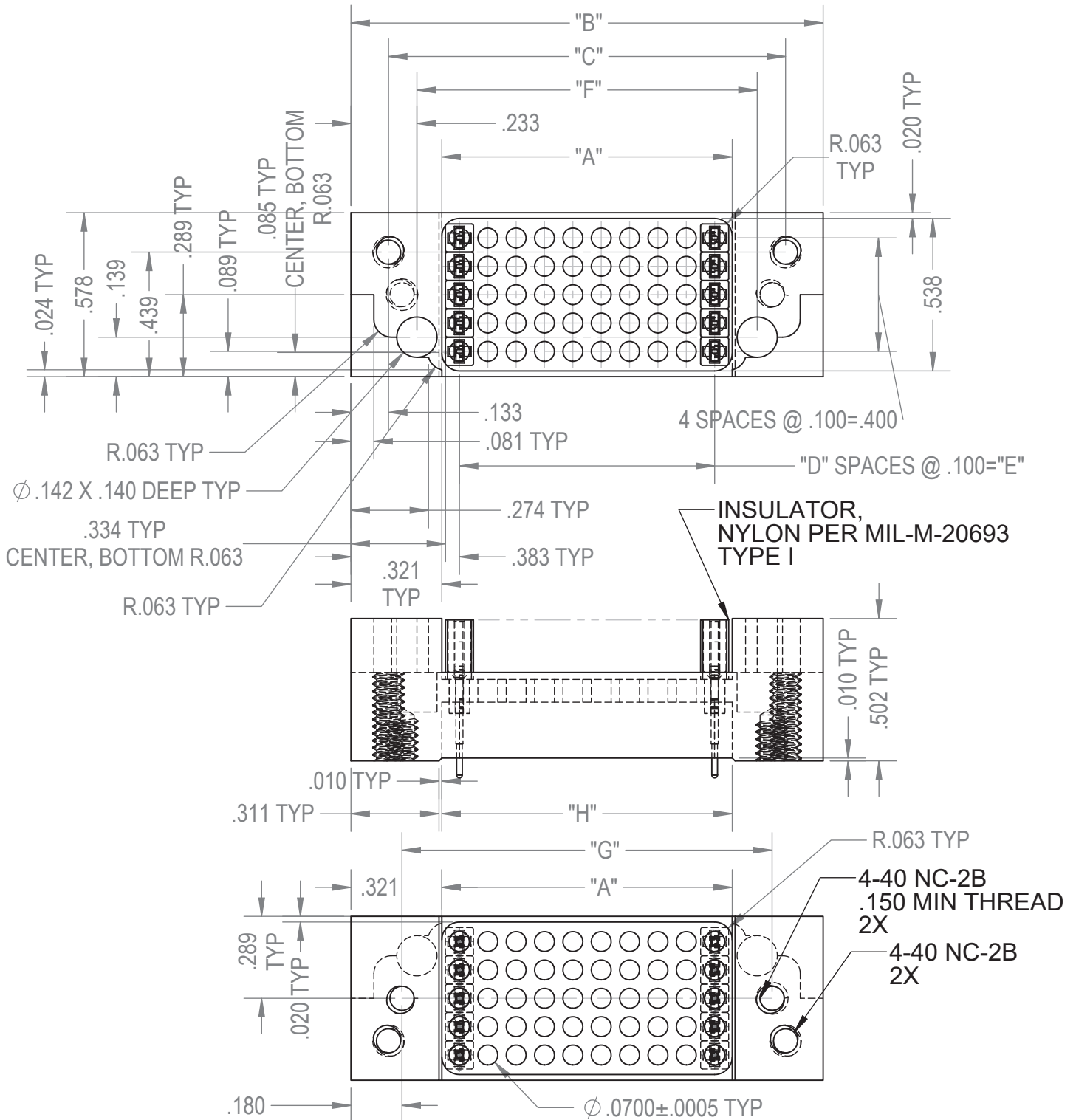

PART NO.	"A"	"B"	"C"	"D"	"E"	"F"	"G"	"H"
PCPHS-30S-1-1L2T3	0.624	1.265	1.000	5	0.500	0.800	0.905	0.624
PCPHS-50S-1-1L2T3	1.024	1.665	1.400	9	0.900	1.200	1.305	1.024 (SHOWN)
PCPHS-80S-1-1L2T3	1.624	2.265	2.000	15	1.500	1.800	1.905	1.624
PCPHS-100S-1-1L2T3	2.024	2.665	2.400	19	1.900	2.200	2.305	2.024

FOR MECHANICAL AND ELECTRICAL SPECIFICATIONS SEE PAGE 76

PCPHS MATE DIMENSIONS CONT.

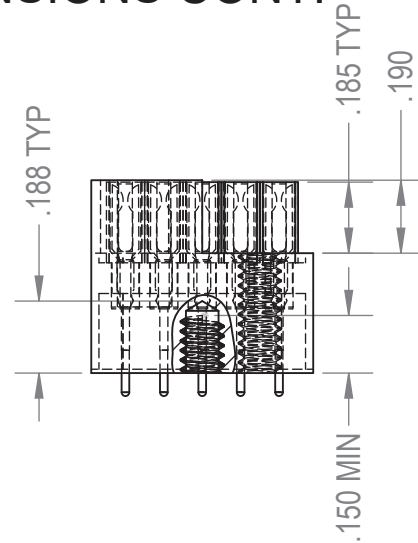
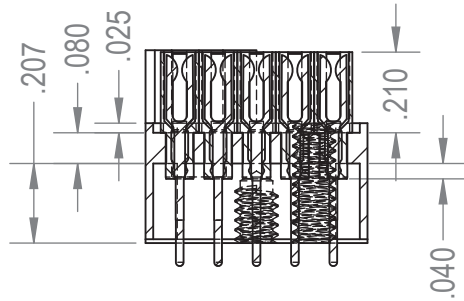

SHOWING UNPLATED CONTACTS

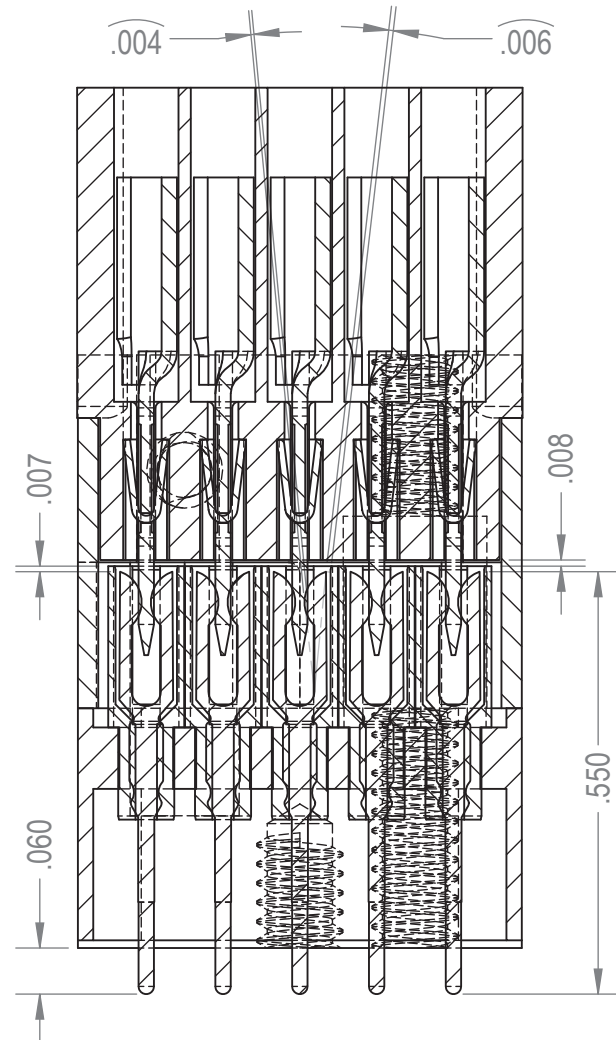
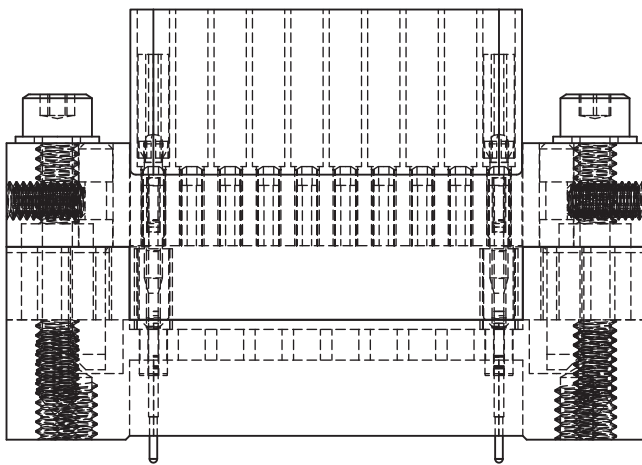

9967 HARDWARE MODIFICATION
TO 9967-1

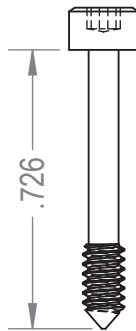

MATERIAL:
CRES, CLASS 302, 304, OR 305, COND A PER
AMS QQ-S-763.
FINISH:
PASSIVATED PER AMS2700.

FOR MECHANICAL AND ELECTRICAL SPECIFICATIONS SEE PAGE 76

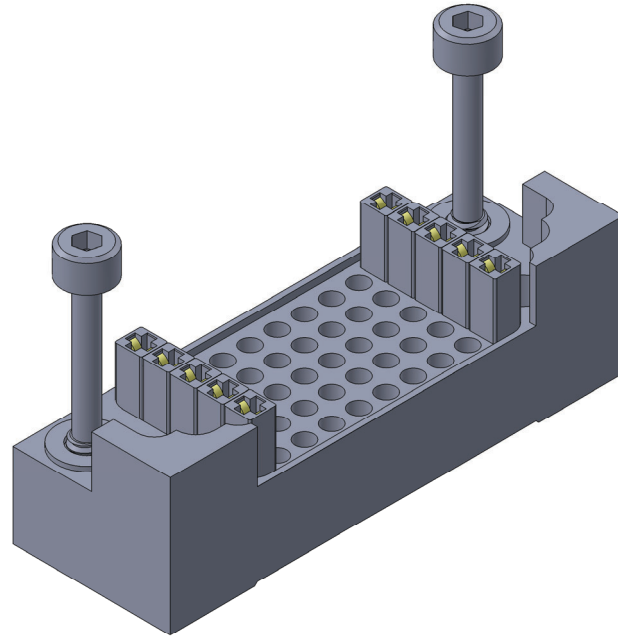

MATE SPECIFICATIONS

ELECTRICAL

Current Rating.....	3.0 Amperes For 20-24 AWG Wire
Dielectric Withstanding Voltage.....	Contact to Contact
Sea Level.....	1500 VRMS @ 60 Hz
70,000 Feet.....	350 VRMS @ 60 Hz

MECHANICAL

Wiring Terminal Accommodation.....	20-24 AWG Wire
Contact Material & Finish.....	Beryllium Copper Per QQ-C-533, Minimum Hardness; Cobalt Gold Plate (0.000025 IN.MIN.THK.) Grade C Over Gold Plate (24 Carat Plate) (0.000025 IN.MIN.THK.) Per MIL-DTL-45204, Type I, Grade A Over (0.0001 IN.MIN.THK) Nickel Plate Per QQ-N-290, Class 1 (Low Stress Nickel) Over (0.0001 IN.MIN.THK.) Copper Plate Per MIL-C-14550, Class 4.
Housing Material & Finish.....	Aluminum Type 6061 T6511 Per AMS QQ-A-200/8, Anodize Per MIL-A-8625 Type II, Class 2, Color: Black
Mounting Hardware Material & Finish....	CRES, Class 304, COND A Per AMS QQ-S-763, Passivated Per AMS2700
Insulating Material.....	Nylon Per MIL-M-20693, Type I.

PCPHS SERIES



PCPHS MATE WITH SHELL AND SMALL OPENING FOR CABLING
FOR NON-BOARD TEST APPLICATIONS
AVAILABLE FOR ALL PCPHS SIZES

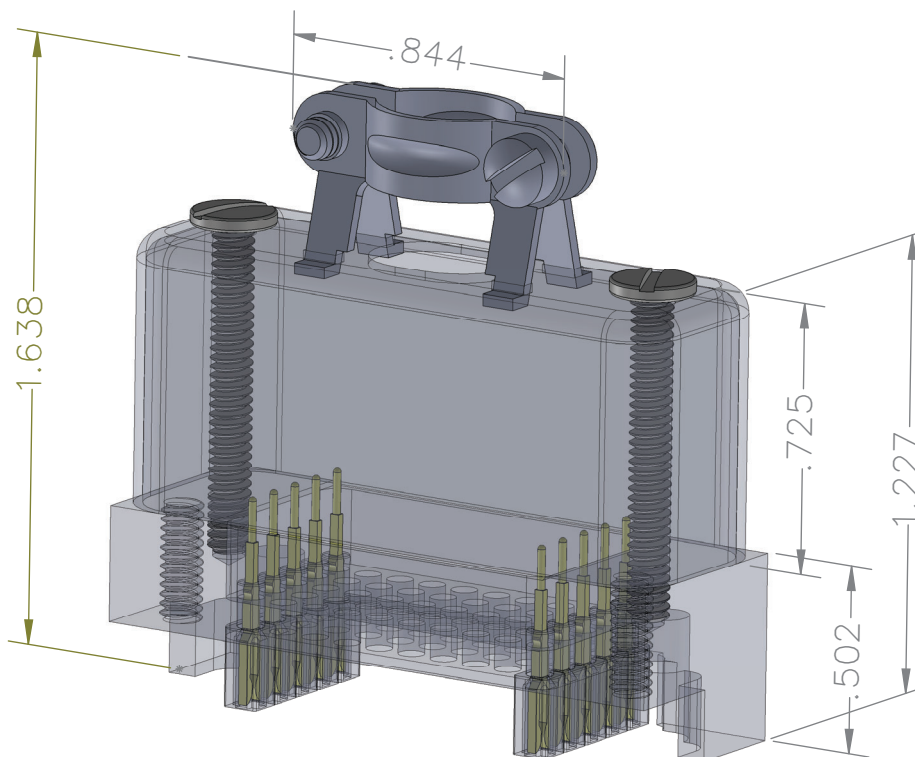

SHELL;
MATERIAL:
ALUMINUM TYPE 6061 T6, T6510,
OR T6511 PER AMS QQ-A-200/8,
OR 6061-T6 OR T651 PER AMS 4027
FINISH:
ANODIZE PER MIL-A-8625, TYPE II

CABLE CLAMP;
MATERIAL:
ALUMINUM 52S
FINISH:
ANODIZE PER MIL-A-8625, TYPE I

SHELL MOUNTING HARDWARE;
MATERIAL:
CRES, 18-8 STAINLESS PER
AMS QQ-S-763
FINISH:
PASSIVATED PER AMS2700

CABLE CLAMP HARDWARE;
MATERIAL:
BRASS
FINISH:
CAD PLATE, GOLD IRIDITE FINISH
PER QQ-P-416, TYPE II

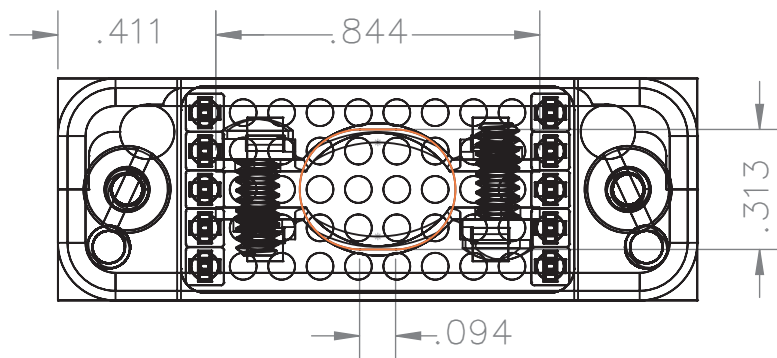

SURFACE AREA OPENING OF SHELL (ORANGE):

$$\pi \cdot \left(\frac{.3125 \cdot \text{in}}{2} \right)^2 + .094 \cdot \text{in} \cdot .3125 \cdot \text{in} = 0.106 \cdot \text{in}^2$$

SURFACE AREA AVAILABLE WITH CABLE CLAMP:

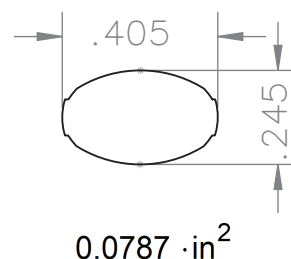

$$0.0787 \cdot \text{in}^2$$



PCPHS SERIES

PCPHS MATE WITH SHELL AND LARGER OPENING FOR CABLING
FOR NON-BOARD TEST APPLICATIONS
AVAILABLE FOR ALL PCPHS SIZES

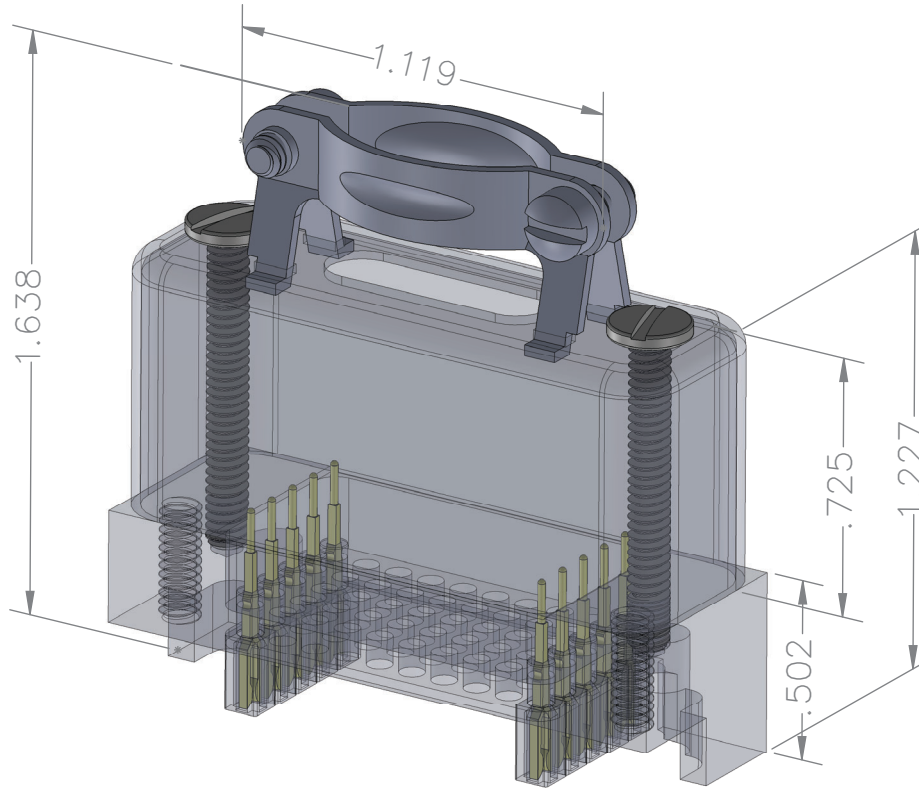

SHELL;
MATERIAL:
ALUMINUM TYPE 6061 T6, T6510,
OR T6511 PER AMS QQ-A-200/8,
OR 6061-T6 OR T651 PER AMS 4027
FINISH:
ANODIZE PER MIL-A-8625, TYPE II

CABLE CLAMP;
MATERIAL:
ALUMINUM 52S
FINISH:
ANODIZE PER MIL-A-8625, TYPE I

SHELL MOUNTING HARDWARE;
MATERIAL:
CRES, 18-8 STAINLESS PER
AMS QQ-S-763
FINISH:
PASSIVATED PER AMS2700

CABLE CLAMP HARDWARE;
MATERIAL:
BRASS
FINISH:
CAD PLATE, GOLD IRIDITE FINISH
PER QQ-P-416, TYPE II

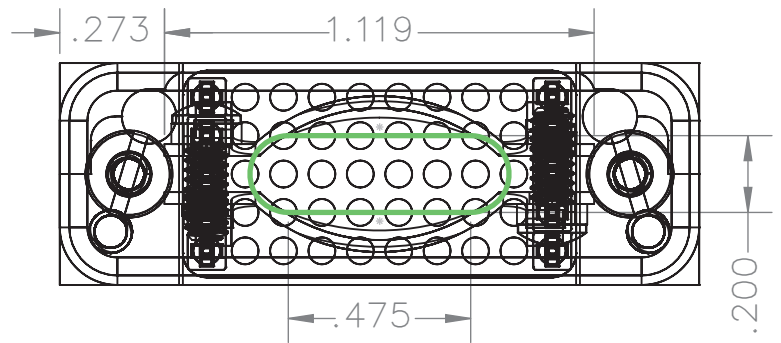

SURFACE AREA OPENING OF SHELL (GREEN):

$$\pi \cdot \left(\frac{.2 \cdot \text{in}}{2}\right)^2 + .475 \cdot \text{in} \cdot .2 \cdot \text{in} = 0.126 \cdot \text{in}^2$$

SURFACE AREA AVAILABLE WITH CABLE CLAMP:



$$0.12217 \cdot \text{in}^2$$

PARALLEL BOARD INTERCONNECTS, SURFACE MOUNT, 2mm CONTACT SPACING

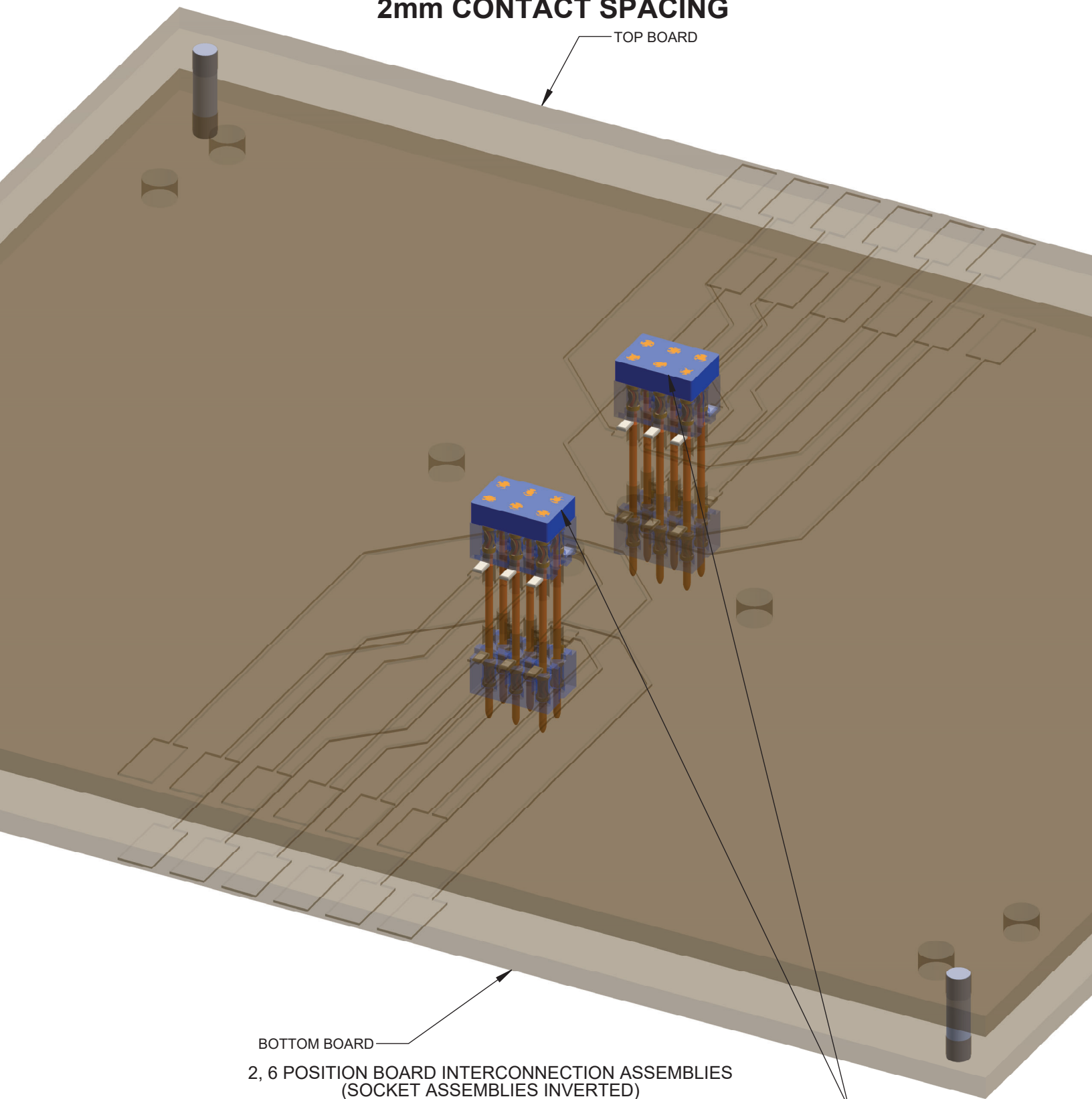

2, 6 POSITION BOARD INTERCONNECTION ASSEMBLIES
(SOCKET ASSEMBLIES INVERTED)
UP TO 60 POSITIONS AVAILABLE
(SOCKET INSULATORS AND CIRCUIT BOARDS SHOWN TRANSPARENT)

FOR MECHANICAL AND ELECTRICAL SPECIFICATIONS SEE CATALOG PAGES 81 & 83

6 POSITION INTERCONNECTION ASSY (SOCKET INSULATORS SHOWN TRANSPARENT)

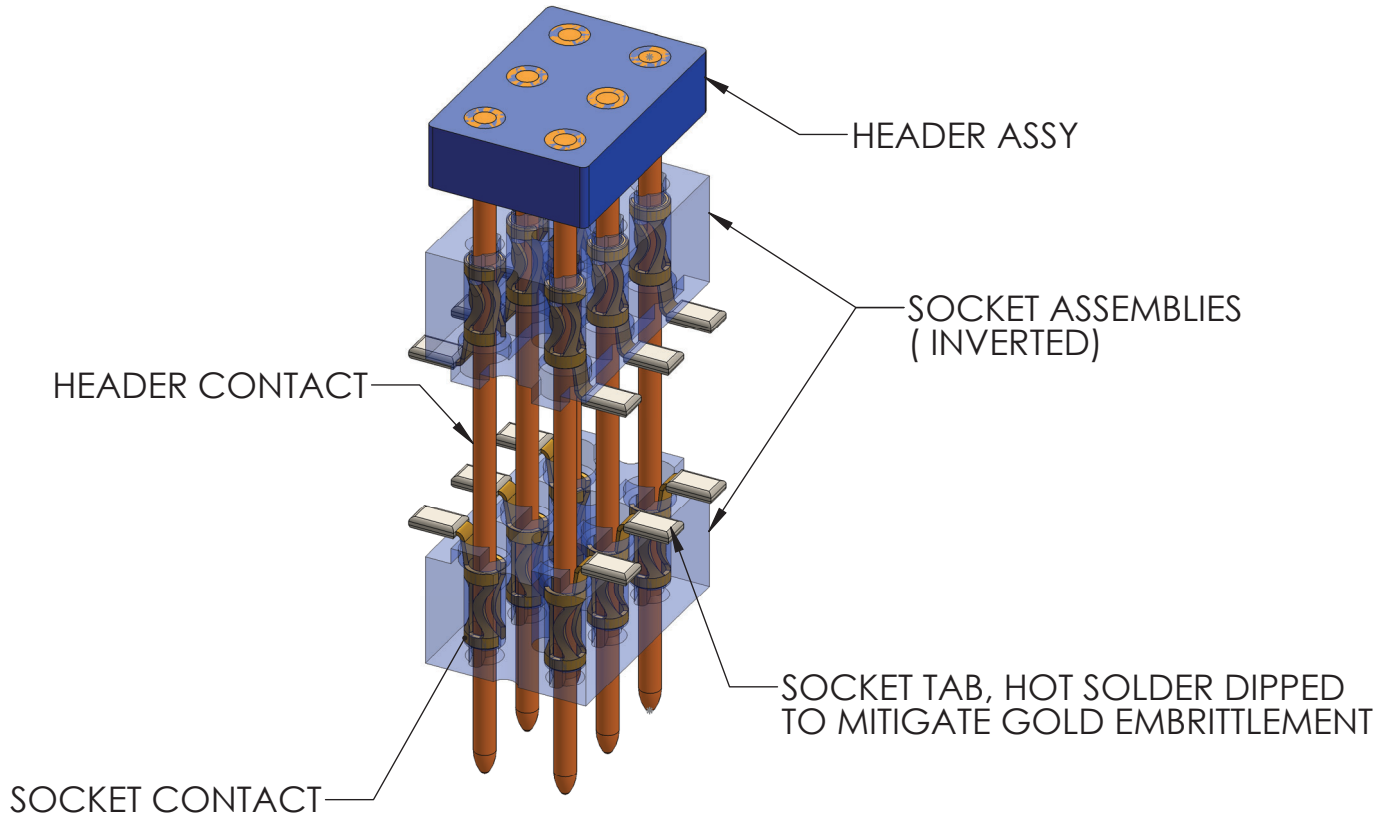

SINGLE SOCKET AND HEADER CONTACT ASSY (HEADER CONTACT SHOWN TRANSPARENT)

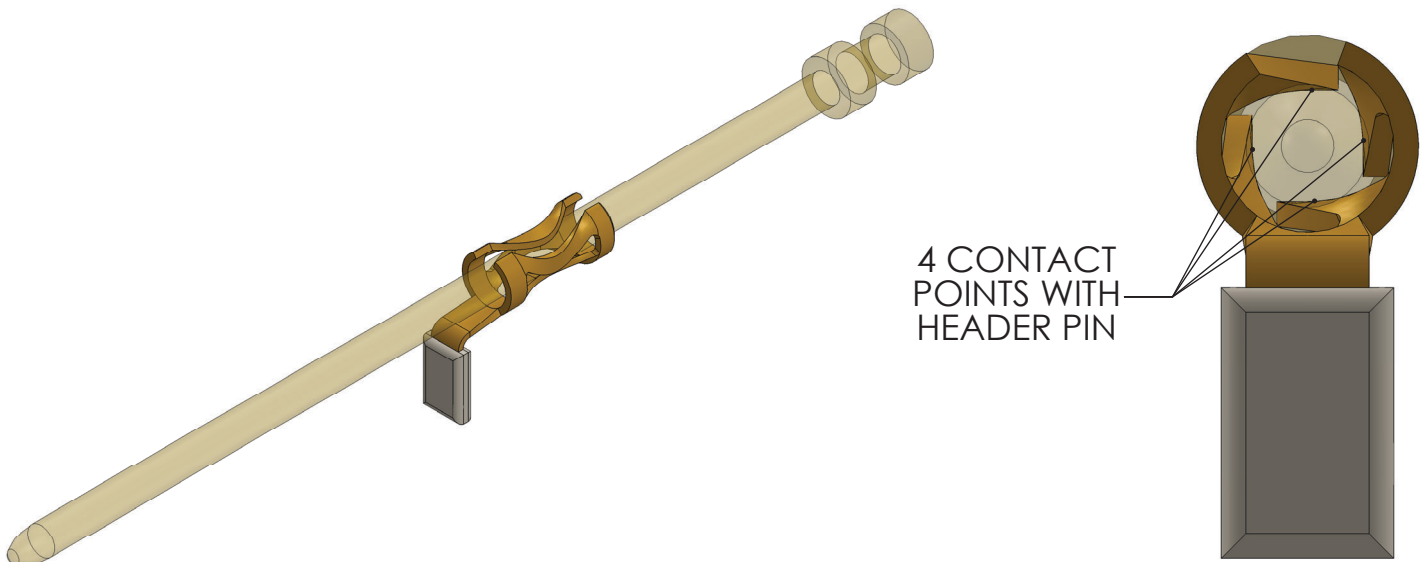

FOR MECHANICAL AND ELECTRICAL SPECIFICATIONS SEE CATALOG PAGES 81 & 83

6 POSITION SOCKET ASSY (SOCKET INSULATOR SHOWN TRANSPARENT)

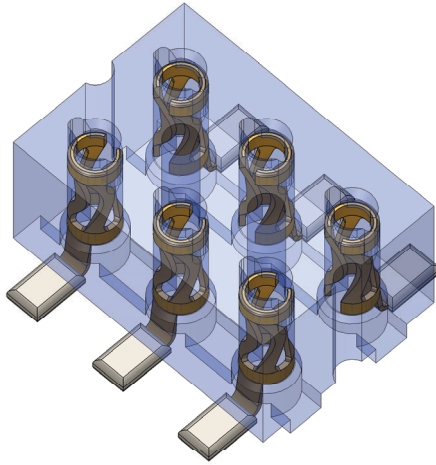

ACTUAL SIZE (SCALE 1:1)

SPECIFICATIONS

ELECTRICAL

Current Rating.....2 amperes @ 80 °C Ambient
 Dielectric Withstanding Voltage.....
 Contact to Contact
 Sea Level.....1000 VRMS @ 60 Hz

MECHANICAL

Contact Material.....Beryllium Copper, C17200, TD02 PER
 ASTM B194, after stamping heat treated @
 600 °F for max strength
 Contact Finish.....(0.000025 In. Min. Thk.) Cobalt Gold Plate,
 Grade C over (0.000025 In. Min. Thk.) Gold
 Plate (24 Carat) per MIL-G-45204, Type I,
 Grade A over (0.0001 In. Min. Thk.) Nickel
 Plate per QQ-N-290, Type VII, Class 1 (Low
 Stress Nickel) over (0.0001 In. Min. Thk.)
 Copper Plate Per MIL-C-14550, Class 4;
 Hot Solder Dipped (0.002-0.004 In. Thk.)
 60/40 Tin/Lead per J-STD-006
 Insulation Material.....Short Glass Fiber Filled Diallyl Phthalate per
 ASTM D5948, Type SDG-F, Color: Blue



M2 SERIES

DIMENSIONS FOR SOCKET ASSEMBLIES FROM 2 TO 60 CONTACTS

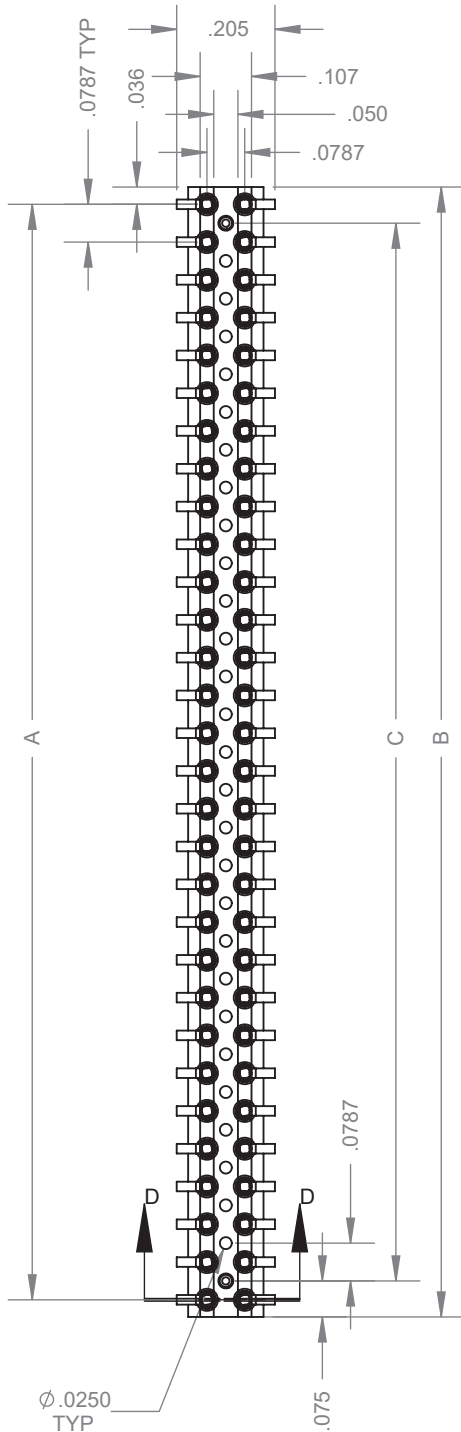

SOCKET ASSEMBLY TABLE					
PART NO	ASSY NO	A \pm .002	B+0/-.008	C \pm .002	CONTACTS
M2-60S-02-2L2FT3	3292-0	2.282	2.352	2.204	60
M2-58S-02-2L2FT3	3292-1	2.204	2.274	2.125	58
M2-56S-02-2L2FT3	3292-2	2.125	2.195	2.046	56
M2-54S-02-2L2FT3	3292-3	2.046	2.116	1.968	54
M2-52S-02-2L2FT3	3292-4	1.968	2.038	1.889	52
M2-50S-02-2L2FT3	3292-5	1.889	1.959	1.810	50
M2-48S-02-2L2FT3	3292-6	1.810	1.880	1.731	48
M2-46S-02-2L2FT3	3292-7	1.731	1.801	1.653	46
M2-44S-02-2L2FT3	3292-8	1.653	1.723	1.574	44
M2-42S-02-2L2FT3	3292-9	1.574	1.644	1.495	42
M2-40S-02-2L2FT3	3292-10	1.495	1.565	1.417	40
M2-38S-02-2L2FT3	3292-11	1.417	1.487	1.338	38
M2-36S-02-2L2FT3	3292-12	1.338	1.408	1.259	36
M2-34S-02-2L2FT3	3292-13	1.259	1.329	1.181	34
M2-32S-02-2L2FT3	3292-14	1.181	1.251	1.102	32
M2-30S-02-2L2FT3	3292-15	1.102	1.172	1.023	30
M2-28S-02-2L2FT3	3292-16	1.023	1.093	0.944	28
M2-26S-02-2L2FT3	3292-17	0.944	1.014	0.866	26
M2-24S-02-2L2FT3	3292-18	0.866	0.936	0.787	24
M2-22S-02-2L2FT3	3292-19	0.787	0.857	0.708	22
M2-20S-02-2L2FT3	3292-20	0.708	0.778	0.63	20
M2-18S-02-2L2FT3	3292-21	0.630	0.700	0.551	18
M2-16S-02-2L2FT3	3292-22	0.551	0.621	0.472	16
M2-14S-02-2L2FT3	3292-23	0.472	0.542	0.394	14
M2-12S-02-2L2FT3	3292-24	0.394	0.464	0.315	12
M2-10S-02-2L2FT3	3292-25	0.315	0.385	0.236	10
M2-08S-02-2L2FT3	3292-26	0.236	0.306	0.157	8
M2-06S-02-2L2FT3	3292-27	0.157	0.227	0.079	6
M2-04S-02-2L2FT3	3292-28	0.079	0.149	0.000	4
M2-02S-02-2L2FT3	3292-29	0.000	0.070	0.000	2

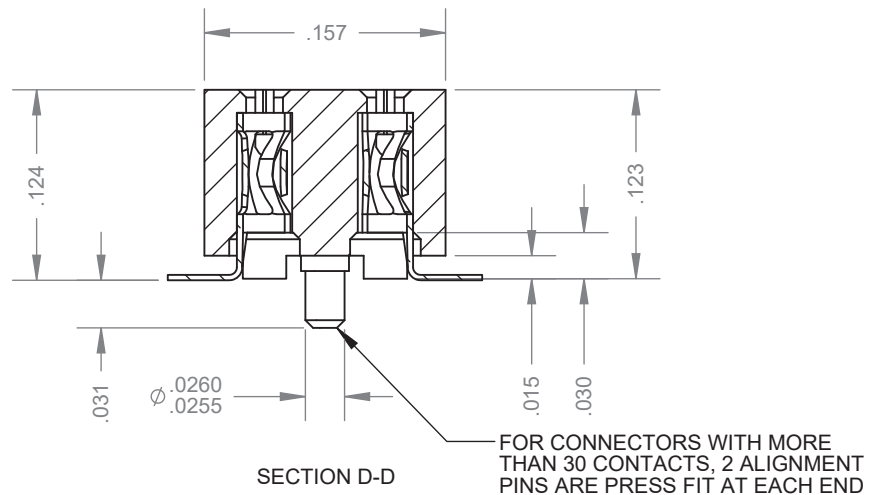

SOCKET CONTACTS SHOWN WITHOUT SOLDER DIP

FOR MECHANICAL AND ELECTRICAL SPECIFICATIONS SEE CATALOG PAGES 81 & 83

6 POSITION HEADER ASSY

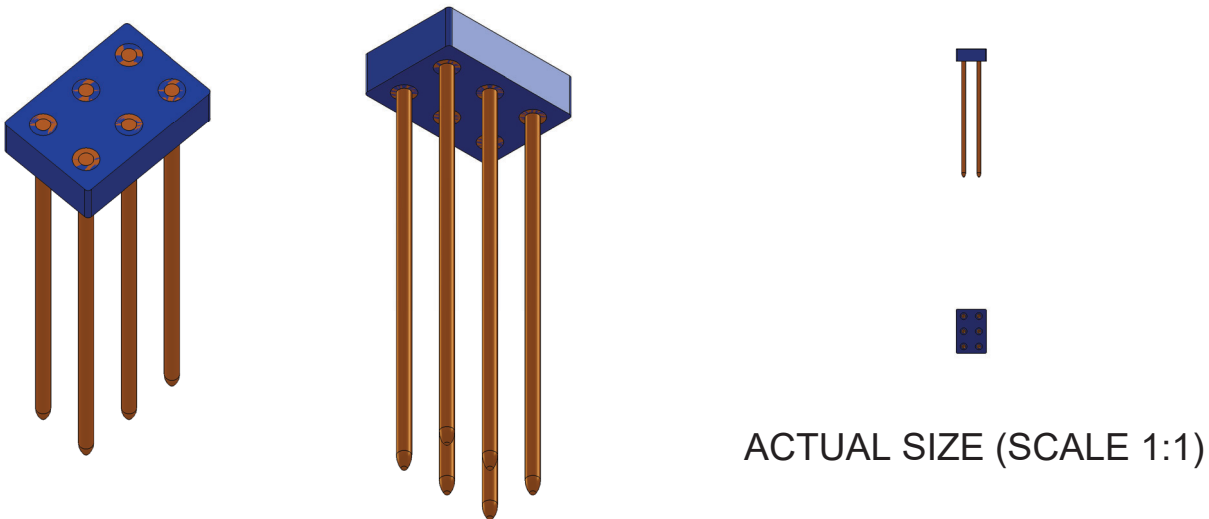

SPECIFICATIONS

ELECTRICAL

Current Rating.....2 amperes @ 80 °C Ambient
Dielectric Withstanding Voltage.....
Contact to Contact
Sea Level.....1000 VRMS @ 60 Hz

MECHANICAL

Contact Material.....Brass Wire Alloy C36000 H02 Temper per ASTM B16.
Contact Finish.....(0.000025 In. Min. Thk.) Cobalt Gold Plate, Grade C over (0.000025 In. Min. Thk.) Gold Plate (24 Carat) per MIL-G-45204, Type I, Grade A over (0.0001 In. Min. Thk.) Nickel Plate per QQ-N-290, Type VII, Class 1 (Low Stress Nickel) over (0.0001 In. Min. Thk.) Copper Plate Per MIL-C-14550, Class 4;
Insulation Material.....Short Glass Fiber Filled Diallyl Phthalate per ASTM D5948, Type SDG-F, Color: Blue

DIMENSIONS FOR HEADER ASSEMBLIES FROM 2 TO 60 CONTACTS

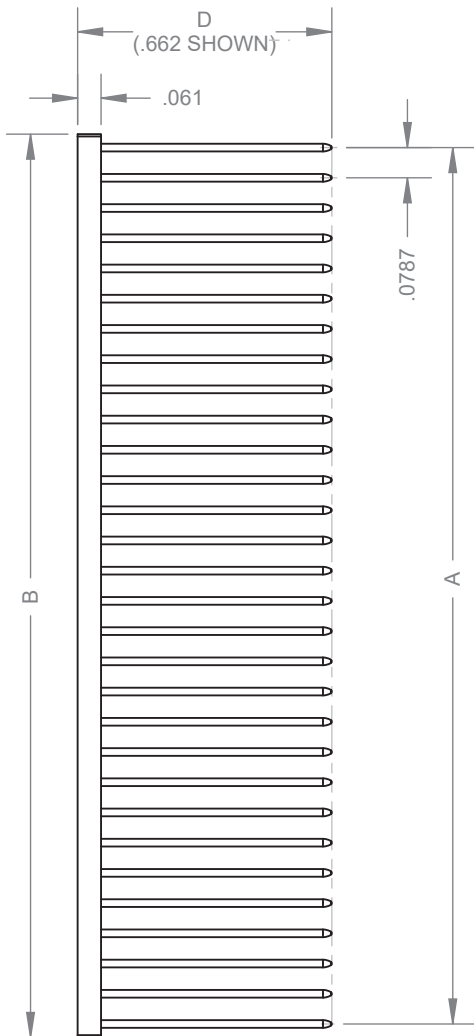

HEADER ASSEMBLY TABLE					*	D ± .005
PART NO	DRAWING NO	A±.002	B+0/- .008	CONTACTS		
M2-60P-*.02-2L2FT3	9942-*.0	2.282	2.352	60	1	.662
M2-58P-*.02-2L2FT3	9942-*.1	2.204	2.274	58	2	.837
M2-56P-*.02-2L2FT3	9942-*.2	2.125	2.195	56	3	.600
M2-54P-*.02-2L2FT3	9942-*.3	2.046	2.116	54	4	.750
M2-52P-*.02-2L2FT3	9942-*.4	1.968	2.038	52		
M2-50P-*.02-2L2FT3	9942-*.5	1.889	1.959	50		
M2-48P-*.02-2L2FT3	9942-*.6	1.810	1.880	48		
M2-46P-*.02-2L2FT3	9942-*.7	1.731	1.801	46		
M2-44P-*.02-2L2FT3	9942-*.8	1.653	1.723	44		
M2-42P-*.02-2L2FT3	9942-*.9	1.574	1.644	42		
M2-40P-*.02-2L2FT3	9942-*.10	1.495	1.565	40		
M2-38P-*.02-2L2FT3	9942-*.11	1.417	1.487	38		
M2-36P-*.02-2L2FT3	9942-*.12	1.338	1.408	36		
M2-34P-*.02-2L2FT3	9942-*.13	1.259	1.329	34		
M2-32P-*.02-2L2FT3	9942-*.14	1.181	1.251	32		
M2-30P-*.02-2L2FT3	9942-*.15	1.102	1.172	30		
M2-28P-*.02-2L2FT3	9942-*.16	1.023	1.093	28		
M2-26P-*.02-2L2FT3	9942-*.17	0.944	1.014	26		
M2-24P-*.02-2L2FT3	9942-*.18	0.866	0.936	24		
M2-22P-*.02-2L2FT3	9942-*.19	0.787	0.857	22		
M2-20P-*.02-2L2FT3	9942-*.20	0.708	0.778	20		
M2-18P-*.02-2L2FT3	9942-*.21	0.630	0.700	18		
M2-16P-*.02-2L2FT3	9942-*.22	0.551	0.621	16		
M2-14P-*.02-2L2FT3	9942-*.23	0.472	0.542	14		
M2-12P-*.02-2L2FT3	9942-*.24	0.394	0.464	12		
M2-10P-*.02-2L2FT3	9942-*.25	0.315	0.385	10		
M2-08P-*.02-2L2FT3	9942-*.26	0.236	0.306	8		
M2-06P-*.02-2L2FT3	9942-*.27	0.157	0.227	6		
M2-04P-*.02-2L2FT3	9942-*.28	0.079	0.149	4		
M2-02P-*.02-2L2FT3	9942-*.29	0.000	0.070	2		

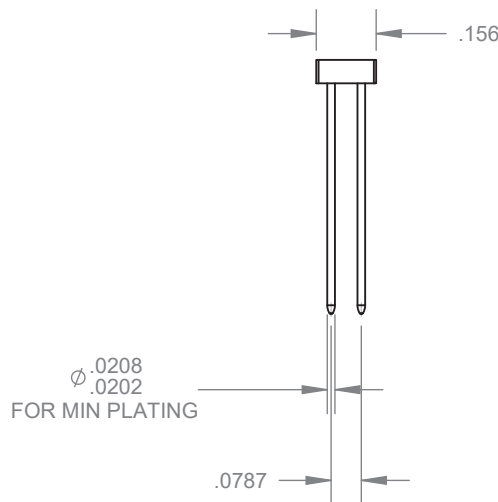

FOR MECHANICAL AND ELECTRICAL SPECIFICATIONS SEE CATALOG PAGES 81 & 83

GENERAL SPECIFICATIONS

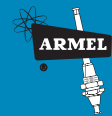

SUFFIX 1

- S Socket Contacts, Open Entry
- K Socket Contacts, Closed Entry
- M&P Pin Contacts

SUFFIX 2

- J Diallyl Phthalate, Glass-Fiber Filled per MIL-M-14, Type GDI-30F
- L Diallyl Phthalate, Glass-Fiber Filled per MIL-M-14, Type SDG-F
- L2 Diallyl Phthalate, Glass-Fiber Filled per MIL-M-14, Type SDG-F Color Black
- H Diallyl Phthalate, Orlon Filled per MIL-M-14, Type SDI-5

SUFFIX 3

- None No Supplementary Contact Terminal Finish
- F Solder (60-40) with Water Soluble Rosin Flux (Solder cup prefilled)
(Right Angle, Straight Pin, Eyelet and Turret - Dip Soldered)

SUFFIX 4

- V2 Gold Plate (0.00005) per MIL-G-45204, Type II, Class I over Copper Strike
- T3 Gold Plate (0.00005) per MIL-G-45204, Type II, Class I over Nickel Plate (0.0001) per QQ-N-290, Type VII, Class I (low stress nickel) over Copper Plate per MIL-C-14550, Class 4.
- T6 Gold Plate (0.00005) per MIL-G-45204, Type II, Class I, Grade C over Gold Plate per MIL-G-45204, Type I, Class 00, Grade A over Nickel Plate per QQ-N-290, 30-50 microinches (low stress nickel) over Copper Plate per MIL-C-14550, Class 4.
- T7 Gold Plate (0.00005) per MIL-G-45204, Type II, Class 1, Grade B over Gold Plate (0.00005) per MIL-G-45204, Type I, Class 1, Grade A, over 50-100 microinches (Low Stress Nickel) per QQ-N-290, Type VII, Class 1, Grade G over Copper Plate per MIL-C-14550, Class 4. (OTHER PLATINGS AVAILABLE UPON REQUEST)

PART NUMBER

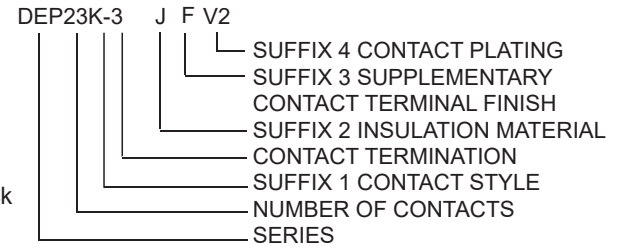

GENERAL

- 1 Meet or exceed applicable requirements of MIL-C-55302
- 2 Adheres to Grid System
- 3 Adaptable for Automation
- 4 May be Dip Soldered to the board
- 5 Either or both male or female may be card mounted
- 6 Available for straight or right angle mounting
- 7 May be used with single or double sided boards
- 8 Adaptable for use with boards of various thickness
- 9 Closely controlled board tolerances not required
- 10 Reduces possibility of moisture contamination
- 11 Eliminates wear or abrasion to board contact fingers
- 12 Both Pin and Socket Contacts are precision machined
- 13 Socket Contacts free floating, Pin Contacts molded in place
- 14 Secured to board by Stud or Rivet
- 15 Polarized by Guide Pins, and Contact arrangement
- 16 Additional Polarization or keying accomplishing by omission of contacts, by Guide Pins, and Contact arrangement
- 17 Closed-entry contacts meet probe damage test of MIL-C-5015
- 18 Contacts Gold Plated for low contact resistance

MATERIAL and FINISH SPECIFICATIONS

- Stainless Steel QQ-S-763/766 Type 303 (non-magnetic)
- Cold Roll Steel QQ-S-640, Composition CR
- Brass QQ-B-626
- Phosphor Bronze QQ-B-750
- Beryllium Copper QQ-C-533
- Aluminum QQ-A-365
- Cadmium Plate QQ-P-416, Type II, Class 2
- Nickel Plate QQ-N-290, Type VII, Class 2
- Passivate QQ-P-35 / AMS 2700
- Hot Tin Dip Centriuged & Reflowed,
Solder Per QQ-S-571 SN60. Flux per
MIL-F-14256, Type R or RMA.

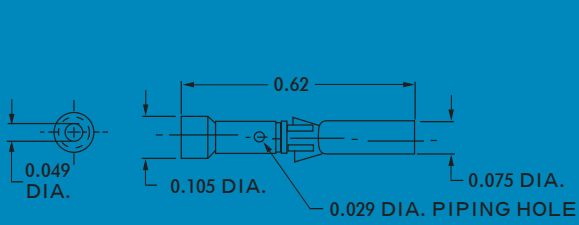

Closed Entry Contact
No. 1007010-1

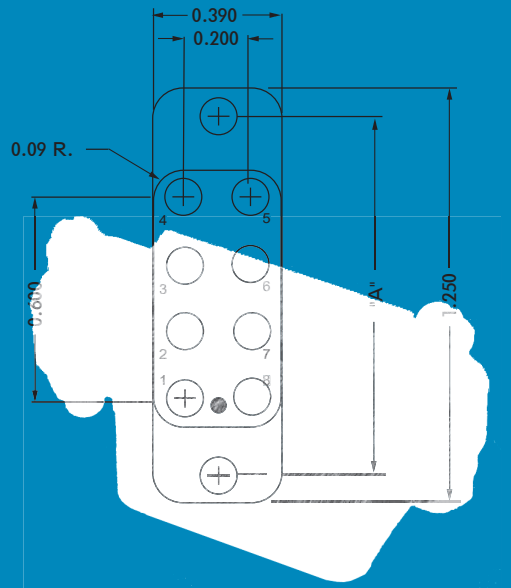
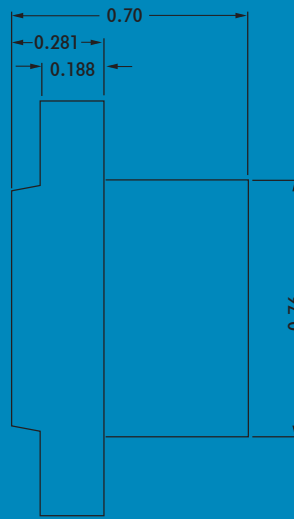

relay sockets

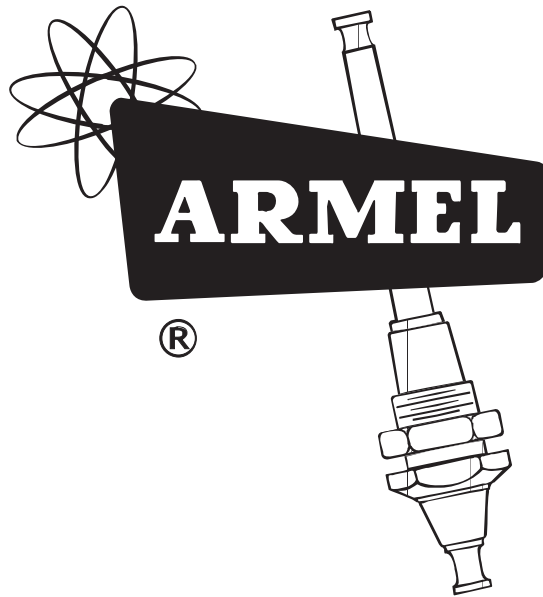



RELAY SOCKET INDEX

ARMEL RELAY SOCKETS are designed to attain high reliability as a primary objective based on the parameters delineated in the MIL-S-12883 Specification. This design objective is accomplished and maintained by the stringent quality control procedures maintained by Armel Electronics, Inc.

When mated with relays produced by some of the leading relay manufacturers, these sockets attain a confidence level consistent with the most exacting specifications and systems requirements.

These sockets are available with a choice of thermo-setting insulations in which free-floating, precision-maintained contacts are securely contained. Variations in contact materials and platings, in addition to the mounting hardware materials and finishes, are available for special applications.

RELAY STYLE	SOCKET STYLE	PAGE	RELAY STYLE	SOCKET STYLE	PAGE		
ALPHA NUMERICAL DISPLAY SOCKETS	HAN	1	MINIATURE 2PDT	HRE	25		
	HAND	2		HRG	26		
CRYSTAL CAN 2PDT	HRK	3		HRW	27		
	HRKA	4		HRD	28		
	HRKB	5		HRFA	29		
	HRR	6		HRFB	30		
	HRC	7		HF	31		
	HRCY	8		HR	32		
	HRCZ	9		4PDT	HRB	33	
	HRCB	10			HF	31	
	HRCW	11			HR	32	
	HRUA	12			HRGD	34	
CRIMP REMOVABLE TYPE CONTACTS	HRT	13		6PDT	HF	31	
	HRTA	14			HR	32	
	HRTS	15			HRS	36	
	4PDT	HRTS-CK	16		HRSA	37	
		HRCC	17		HRSB	38	
CRIMP REMOVABLE TYPE CONTACTS 4 PDT	HRCC-CK	18	HRSE		39		
		HRCM	19		HRSS	40	
		HRCE	20		HRL	41	
		HRCP	21		MINIATURE POWER 4PDT	HRH	42
		6PDT	HRCK			22	HRHA
CRYSTAL CAN POWER 2PDT	HRCL		23	HRHF		44	
	HRCF		24	HRP		45	
			HRY	46			

HAN SERIES

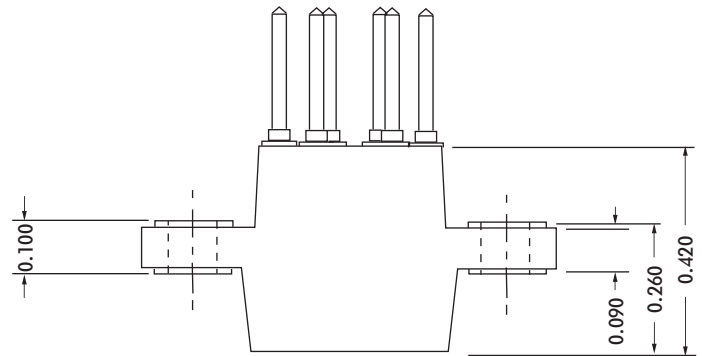
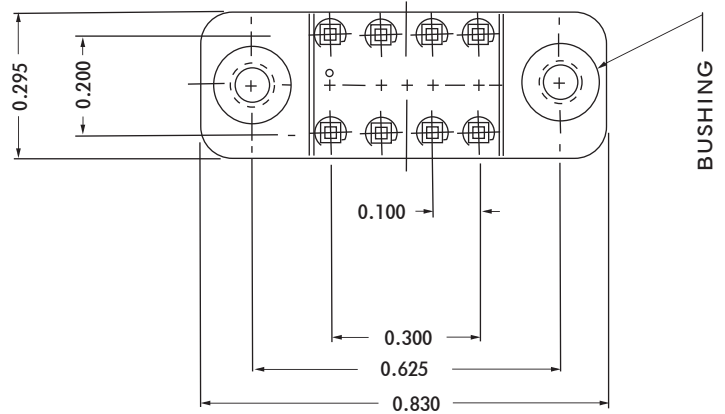
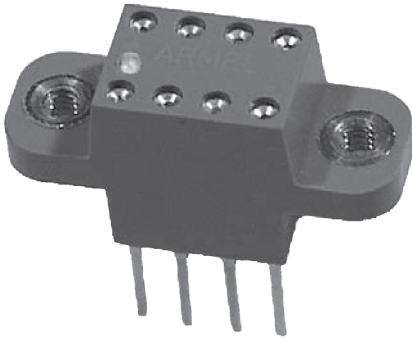

CONTACT DATA		CHASSIS MOUNTING DATA		
		X-DIMENSION	CLEARANCE HOLE FOR NO.2 SCREW	NO.2 -56 THREAD
OPEN ENTRY	SOLDER CUP 3/16			
	EYELET 1/4			
	STRAIGHT 3/16			
CLOSED ENTRY	WIRE WRAP 0.025 SQ. X	.24	HAN-13KLT3	HAN-518KLT3
	EYELET 1/4			
	STRAIGHT 1/8			

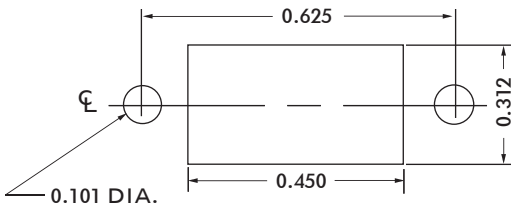

RECOMMENDED CHASSIS CUT-OUT

ELECTRICAL

Contact Rating 3 Amperes

Withstanding Voltage:

- Contact to Contact Sea Level. 1000 VRMS Minimum
- Contact to Ground Sea Level. 1800 VRMS Minimum
- Contact to Contact 70,000 Ft. 300 VRMS Minimum
- Contact to Ground 70,000 Ft. 450 VRMS Minimum

MECHANICAL

- Creepage Between Contacts 0.02 Minimum
- Air Space Between Contacts 0.02 Minimum
- Contacts to Accept 0.020 ± 0.001 DIA. Pins

Contacts:

- Heat Treated Beryllium Copper
- Gold Plated over Copper or Nickel Plate

Mounting Hardware:

- Threaded or Clearance Hole Mounting Bushings

Insulation Material:

- Choice of "MIL Approved" Thermosetting Insulations (See Page 45)

Temperature Ratings: -65°C to +125°C

Weight of Socket with Mountings: 0.10 oz.



HAND SERIES

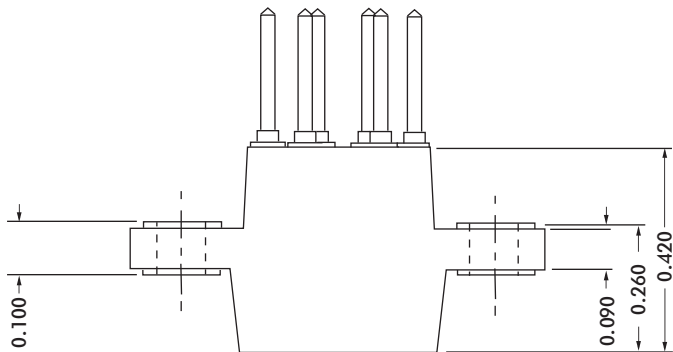
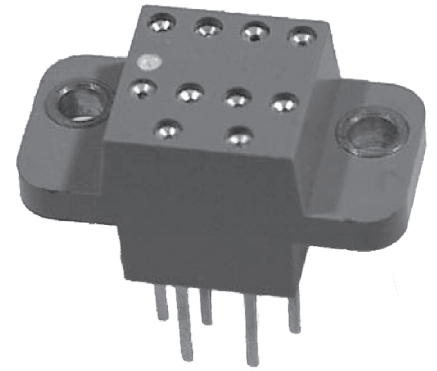
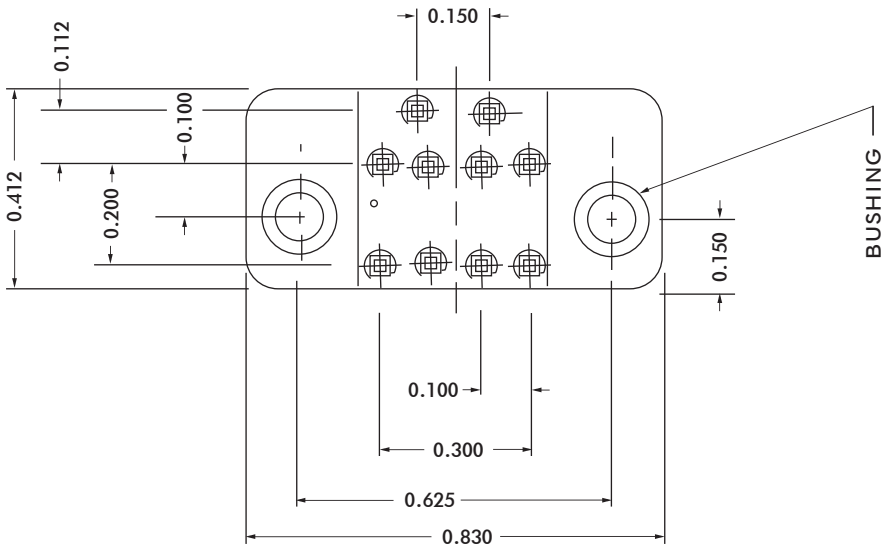

ELECTRICAL

Contact Rating 3 Amperes
 Withstanding Voltage:

- Contact to Contact Sea Level. . . 1000 VRMS Minimum
- Contact to Ground Sea Level. . . 1800 VRMS Minimum
- Contact to Contact 70,000 Ft. . . 300 VRMS Minimum
- Contact to Ground 70,000 Ft. . . 450 VRMS Minimum

MECHANICAL

Creepage Between Contacts 0.02 Minimum
 Air Space Between Contacts 0.02 Minimum
 Contacts to Accept 0.020 ± 0.001 DIA. Pins

Contacts:

- Heat Treated Beryllium Copper
- Gold Plated over Copper or Nickel Plate

Mounting Hardware:

- Threaded or Clearance Hole Mounting Bushings

Insulation Material:

- Choice of "MIL Approved" Thermosetting Insulations (See Page 45)

Temperature Ratings: -65°C to +125°C
 Weight of Socket with Mountings: 0.15 oz.

		CHASSIS MOUNTING DATA		
		CONTACT DATA	CLEARANCE HOLE FOR NO.2 SCREW	NO.2-56 THREAD
OPEN MOUNTING	$\frac{3}{16}$	X-DIMENSION		
	SOLDER CUP			
	$\frac{1}{4}$			
CLOSE MOUNTING	$\frac{3}{16}$			
	STRAIGHT			
	0.025 SQ. X	.24	HAND-13KLT3	HAND-518KLT3
CLOSE MOUNTING	$\frac{1}{4}$			
	EYELET			
CLOSE MOUNTING	$\frac{1}{8}$			
	STRAIGHT			

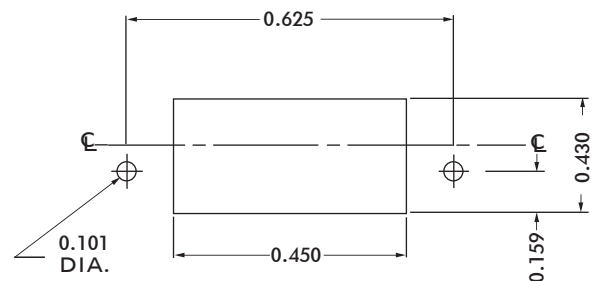

RECOMMENDED CHASSIS CUT-OUT

HRK SERIES

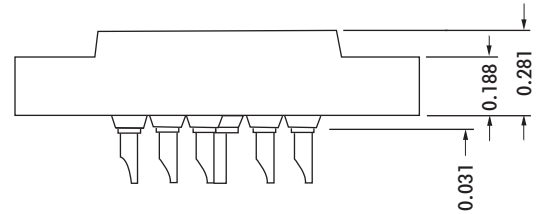
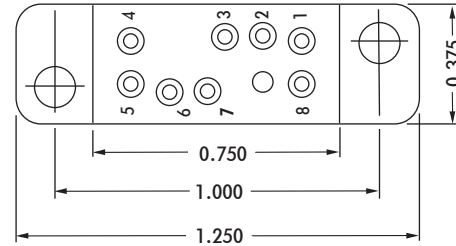
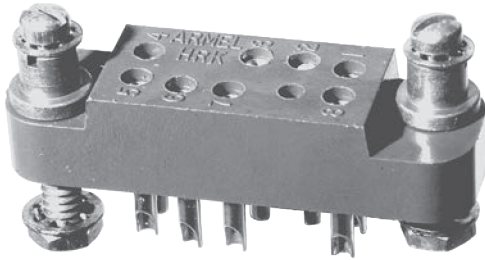

		CHASSIS MOUNTING DATA				
		CHASSIS THICKNESS	X-DIMENSION	BELOW CHASSIS	BELOW CHASSIS	ABOVE CHASSIS
OPEN ENTRY	SOLDER CUP	1/16	.17	HRK - 1		HRK - 2
		3/32	.14		HRK - 31	HRK - 32
		1/8	.12		HRK - 41	HRK - 42
	EYELET	1/16	.17	HRK - 5		HRK - 6
		3/32	.14		HRK - 35	HRK - 36
		1/8	.12		HRK - 45	HRK - 46
	STRAIGHT	1/16				HRK - 4
		3/32				HRK - 34
		1/8				
CLOSED ENTRY	SOLDER CUP	1/16	.17	HRK - 1K		HRK - 2K
		3/32	.14		HRK - 31K	HRK - 32K
		1/8	.12		HRK - 41K	HRK - 42K
	EYELET	1/16	.17	HRK - 5K		HRK - 6K
		3/32	.14		HRK - 35K	HRK - 36K
		1/8	.12		HRK - 45K	HRK - 46K
	STRAIGHT	1/16				HRK - 4K
		3/32				
		1/8				

ELECTRICAL:

Wire Size:

Solder Cup Type One #20 AWG
 Eyelet Type Two #20 AWG or
 Three #22 AWG

Current Rating 3 Amperes

Withstanding Voltage:

Contact to Contact Sea Level 1000 VRMS Minimum
 Contact to Ground Sea Level 1800 VRMS Minimum
 Contact to Contact 70,000 Ft. 300 VRMS Minimum
 Contact to Ground 70,000 Ft. 450 VRMS Minimum

MECHANICAL:

Creepage Between Contacts 0.09 Minimum
 Air Space Between Contacts 0.03 Minimum
 Contacts to Accept 0.030 ± 0.001 DIA. Pins

Contacts:

Spring Temper Grade "A" Phosphor Bronze, or
 Heat Treated Beryllium Copper
 Gold Plated over Copper or Nickel Plate

Mounting Hardware:

Special Studs, Screws, Lockwashers, and Nuts

Insulation Material:

Choice of **MIL Approved** Thermosetting
 Insulations (See Page 45)

Temperature Ratings: -65°C to +125°C

Weight of Socket with Mountings: 0.23 oz.

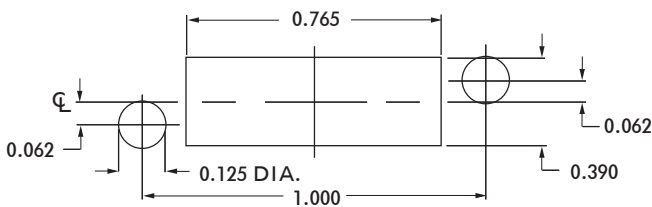

RECOMMENDED CHASSIS CUT-OUT



HRKA SERIES

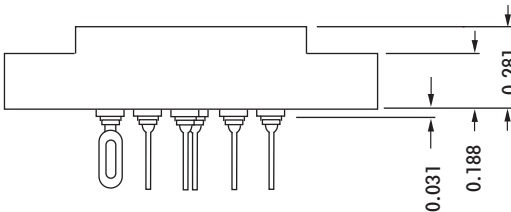
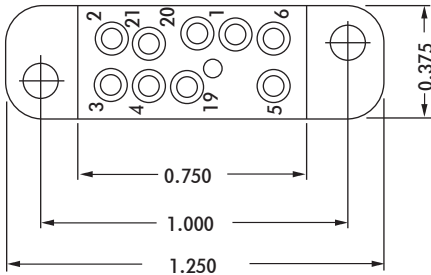
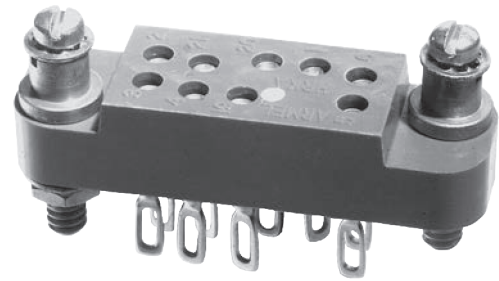

ELECTRICAL

Wire Size:

- Solder Cup Type. One #20 AWG
- Eyelet Type. Two #20 AWG or Three #22 AWG

Current Rating. 3 Amperes

Withstanding Voltage:

- Contact to Contact Sea Level 1000 VRMS Minimum
- Contact to Ground Sea Level 1800 VRMS Minimum
- Contact to Contact 70,000 Ft. 300 VRMS Minimum
- Contact to Ground 70,000 Ft. 450 VRMS Minimum

MECHANICAL

- Creepage Between Contacts. 0.09 Minimum
- Air Space Between Contacts. 0.03 Minimum
- Contacts to Accept 0.030 ± 0.001 DIA. Pins

Contacts:

- Spring Temper Grade "A" Phosphor Bronze, or Heat Treated Beryllium Copper
- Gold Plated over Copper or Nickel Plate

Mounting Hardware:

- Special Studs, Screws, Lockwashers, and Nuts

Insulation Material:

- Choice of **MIL Approved** Thermosetting Insulations (See Page 45)

Temperature Ratings: -65°C to +125°C

Weight of Socket with Mountings: 0.24 oz.

CONTACT DATA	CHASSIS MOUNTING DATA				
	CHASSIS THICKNESS	X-DIMENSION	MOUNTING TYPE		
			BELOW CHASSIS	BELOW CHASSIS	ABOVE CHASSIS
 SOLDER CUP	1/16	.17	HRKA - 1		HRKA - 2
	3/32	.14		HRKA - 31	HRKA - 32
	1/8	.12		HRKA - 41	HRKA - 42
 EYELET	1/16	.17	HRKA - 5		HRKA - 6
	3/32	.14		HRKA - 35	HRKA - 36
	1/8	.12		HRKA - 45	HRKA - 46
 STRAIGHT	1/16				HRKA - 4
	3/32				
	1/8				

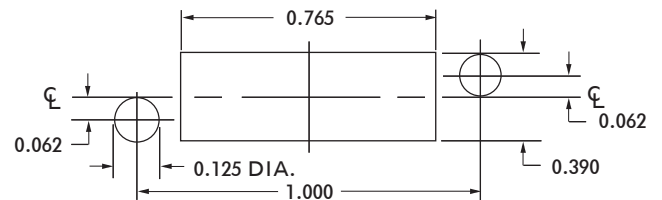

RECOMMENDED CHASSIS CUT-OUT

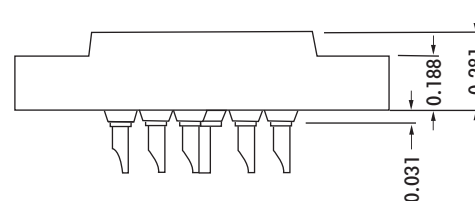
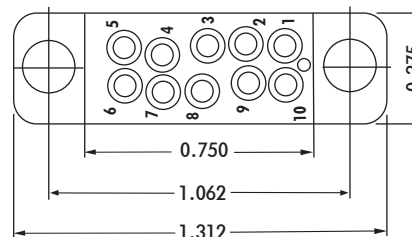
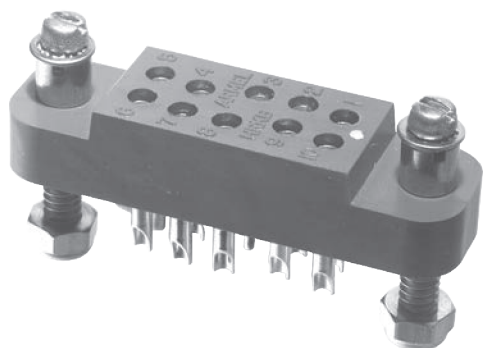

CONTACT DATA		CHASSIS MOUNTING DATA				
		CHASSIS THICKNESS	X-DIMENSION	BELOW CHASSIS	BELOW CHASSIS	ABOVE CHASSIS
OPEN ENTRY	SOLDER CUP	1/16	.17	HRKB - 1		HRKB - 2
		3/32	.14		HRKB - 31	HRKB - 32
		1/8	.12		HRKB - 41	HRKB - 42
	EYELET	1/16	.17	HRKB - 5		HRKB - 6
		3/32	.14		HRKB - 35	HRKB - 36
		1/8	.12		HRKB - 45	HRKB - 46
	STRAIGHT	1/16				HRKB - 4
		3/32				
		1/8				
CLOSED ENTRY	SOLDER CUP	1/16	.17	HRKB - 1K		HRKB - 2K
		3/32	.14		HRKB - 31K	HRKB - 32K
		1/8	.12		HRKB - 41K	HRKB - 42K
	EYELET	1/16	.17	HRKB - 5K		HRKB - 6K
		3/32	.14		HRKB - 35K	HRKB - 36K
		1/8	.12		HRKB - 45K	HRKB - 46K
	STRAIGHT	1/16				HRKB - 4K
		3/32				
		1/8				

ELECTRICAL

Wire Size:

- Solder Cup Type. One #20 AWG
- Eyelet Type. Two #20 AWG or Three #22 AWG

Current Rating. 3 Amperes

Withstanding Voltage:

- Contact to Contact Sea Level. 1000 VRMS Minimum
- Contact to Ground Sea Level. 2250 VRMS Minimum
- Contact to Contact 70,000 Ft. 300 VRMS Minimum
- Contact to Ground 70,000 Ft. 500 VRMS Minimum

MECHANICAL

- Creepage Between Contacts. 0.09 Minimum
- Air Space Between Contacts. 0.03 Minimum
- Contacts to Accept 0.030 ± 0.001 DIA. Pins

Contacts:

- Spring Temper Grade "A" Phosphor Bronze or Heat Treated Beryllium Copper
- Gold Plated over Copper or Nickel Plate

Mounting Hardware:

- Special Studs, Screws, Lockwashers, and Nuts

Insulation Material:

- Choice of **MIL Approved** Thermosetting Insulations (See Page 45)

Temperature Ratings: -65°C to +125°C
Weight of Socket with Mountings: 0.26 oz.

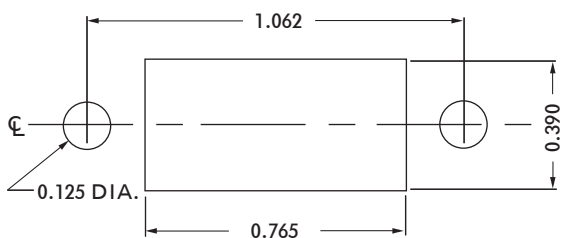



RECOMMENDED CHASSIS CUT-OUT

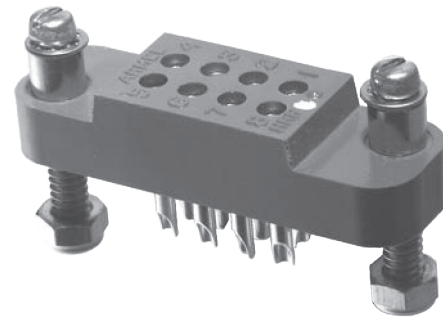
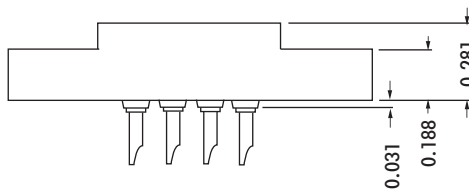
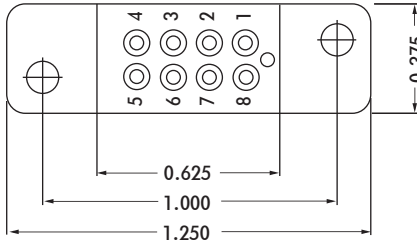

HRR SERIES



CONTACT DATA	CHASSIS MOUNTING DATA				
	CHASSIS THICKNESS	X-DIMENSION	MOUNTING TYPE		
			BELOW CHASSIS	BELOW CHASSIS	ABOVE CHASSIS
 SOLDER CUP	1/16	.17	HRR - 1		HRR - 2
	3/32	.14		HRR - 31	HRR - 32
	1/8	.12		HRR - 41	HRR - 42
 EYELET	1/16	.17	HRR- 5		HRR - 6
	3/32	.14		HRR - 35	HRR - 36
	1/8	.12		HRR - 45	HRR - 46
 STRAIGHT	1/16				HRR - 4
	3/32				
	1/8				

ELECTRICAL

Wire Size:

- Solder Cup Type One #20 AWG
- Eyelet Type Two #20 AWG or
Three #22 AWG

Current Rating 3 Amperes

Withstanding Voltage:

- Contact to Contact Sea Level . . . 1000 VRMS Minimum
- Contact to Ground Sea Level . . . 3300 VRMS Minimum
- Contact to Contact 70,000 Ft. . . .300 VRMS Minimum
- Contact to Ground 70,000 Ft. . . . 675 VRMS Minimum

MECHANICAL

Creepage Between Contacts 0.09 Minimum

Air Space Between Contacts 0.03 Minimum

Contacts to Accept 0.020 ± 0.001 DIA. Pins

Contacts:

- Spring Temper Grade "A" Phosphor Bronze, or
- Heat Treated Beryllium Copper
- Gold Plated over Copper or Nickel Plate

Mounting Hardware:

- Special Studs, Screws, Lockwashers, and Nuts

Insulation Material:

- Choice of **MIL Approved** Thermosetting
- Insulations (See Page 45)

Temperature Ratings: -65°C to +125°C

Weight of Socket with Mountings: 0.23 oz.

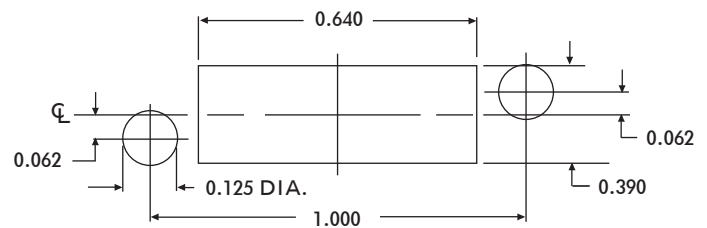

RECOMMENDED CHASSIS CUT-OUT

HRC SERIES

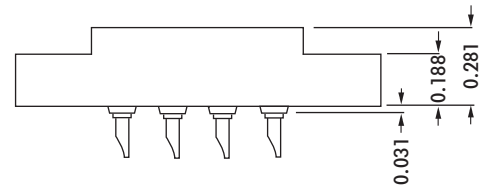
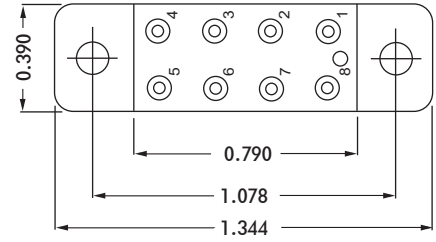
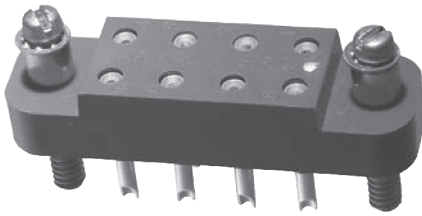
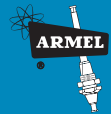

CONTACT DATA		CHASSIS MOUNTING DATA				
		CHASSIS THICKNESS	X-DIMENSION	BELOW CHASSIS	BELOW CHASSIS	ABOVE CHASSIS
OPEN ENTRY	SOLDER CUP	1/16	.17	HRC - 1		HRC - 2
		3/32	.14		HRC - 31	HRC - 32
		1/8	.12		HRC - 41	HRC - 42
	EYELET	1/16	.17	HRC - 5		HRC - 6
		3/32	.14		HRC - 35	HRC - 36
		1/8	.12		HRC - 45	HRC - 46
	STRAIGHT	1/16				HRC - 4
		3/32				HRC - 34
		1/8				
	WIRE WRAP 0.025 SQ.	1/16	.17	HRC - 9		HRC - 13
		3/32				
		1/8				
WIRE WRAP 0.045 SQ.	1/16	.17	HRC - 513			
	3/32					
	1/8				HRC - 18	
CLOSED ENTRY	SOLDER CUP	1/16	.17	HRC - 1K		HRC - 2K
		3/32	.14		HRC - 31K	HRC - 32K
		1/8	.12		HRC - 41K	HRC - 42K
	EYELET	1/16	.17	HRC - 5K		HRC - 6K
		3/32	.14		HRC - 35K	HRC - 36K
		1/8	.12		HRC - 45K	HRC - 46K
	STRAIGHT	1/16				HRC - 4K
		3/32				
		1/8				
	WIRE WRAP 0.045 SQ.	1/16	.17	HRC - 818K		HRC - 18K
		3/32				
		1/8				

ELECTRICAL

Wire Size:

- Solder Cup Type One #20 AWG
- Eyelet Type Two #20 AWG or
Three #22 AWG

Current Rating 3 Amperes

Withstanding Voltage:

- Contact to Contact Sea Level. 2700 VRMS Minimum
- Contact to Ground Sea Level. 2250 VRMS Minimum
- Contact to Contact 70,000 Ft. 560 VRMS Minimum
- Contact to Ground 70,000 Ft. 500 VRMS Minimum

MECHANICAL

- Creepage Between Contacts. 0.17 Minimum
- Air Space Between Contacts. 0.11 Minimum
- Contacts to Accept 0.030 ± 0.001 DIA. Pins

Contacts:

- Spring Temper Grade "A" Phosphor Bronze, or
- Heat Treated Beryllium Copper
- Gold Plated over Copper or Nickel Plate

Mounting Hardware:

- Special Studs, Screws, Lockwashers, and Nuts

Insulation Material:

- Choice of **MIL Approved** Thermosetting Insulations (See Page 45)

Temperature Ratings: -65°C to +125°C

Weight of Socket with Mountings: 0.23 oz.



RECOMMENDED CHASSIS CUT-OUT



HRCY SERIES

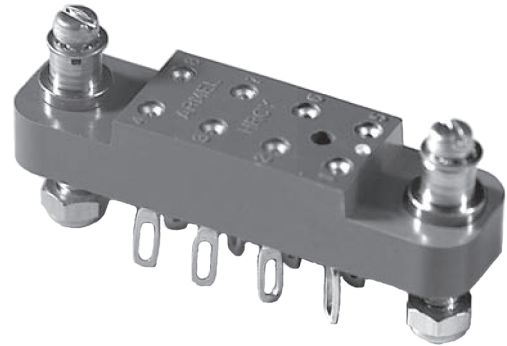
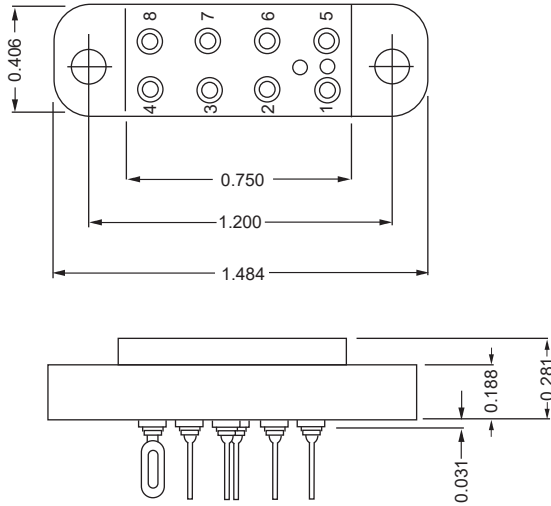

ELECTRICAL

Wire Size:

- Solder Cup Type. One #20 AWG
- Eyelet Type. Two #20 AWG or
Three #22 AWG

Current Rating. 3 Amperes

Withstanding Voltage:

- Contact to Contact Sea Level. 2700 VRMS Minimum
- Contact to Ground Sea Level. 3300 VRMS Minimum
- Contact to Contact 70,000 Ft. 560 VRMS Minimum
- Contact to Ground 70,000 Ft. 675 VRMS Minimum

MECHANICAL

- Creepage Between Contacts. 0.17 Minimum
- Air Space Between Contacts. 0.11 Minimum
- Contacts to Accept 0.030 ± 0.001 DIA. Pins

Contacts:

- Spring Temper Grade "A" Phosphor Bronze or
Heat Treated Beryllium Copper
- Gold Plated over Copper or Nickel Plate

Mounting Hardware:

- Special Studs, Screws, Lockwashers, and Nuts

Insulation Material:

- Choice of **MIL Approved** Thermosetting
Insulations (See Page 45)

Temperature Ratings: -65°C to +125°C

Weight of Socket with Mountings: 0.25 oz.

CONTACT DATA		CHASSIS MOUNTING DATA				
		CHASSIS THICKNESS	X-DIMENSION	MOUNTING STYLE		
				BELOW CHASSIS	BELOW CHASSIS	ABOVE CHASSIS
OPEN ENTRY	SOLDER CUP	1/16	.17	HRCY - 1		HRCY - 2
		3/32	.14		HRCY - 31	HRCY - 32
		1/8	.12		HRCY - 41	HRCY - 42
	EYELET	1/16	.17	HRCY - 5		HRCY - 6
		3/32	.14		HRCY - 35	HRCY - 36
		1/8	.12		HRCY - 45	HRCY - 46
	STRAIGHT	1/16				HRCY - 4
		3/32				
		1/8				
CLOSED ENTRY	SOLDER CUP	1/16	.17	HRCY - 1K		HRCY - 2K
		3/32	.14		HRCY - 31K	HRCY - 32K
		1/8	.12		HRCY - 41K	HRCY - 42K
	EYELET	1/16	.17	HRCY - 5K		HRCY - 6K
		3/32	.14		HRCY - 35K	HRCY - 36K
		1/8	.12		HRCY - 45K	HRCY - 46K
	STRAIGHT	1/16				HRCY - 4K
		3/32				
		1/8				

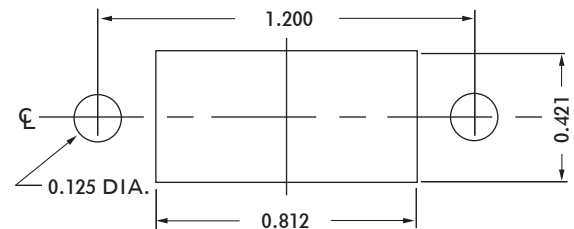

RECOMMENDED CHASSIS CUT-OUT

HRCZ SERIES

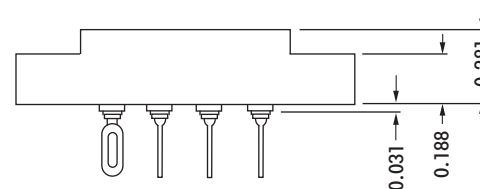
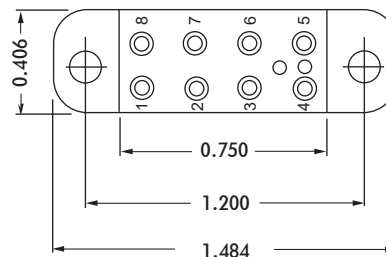
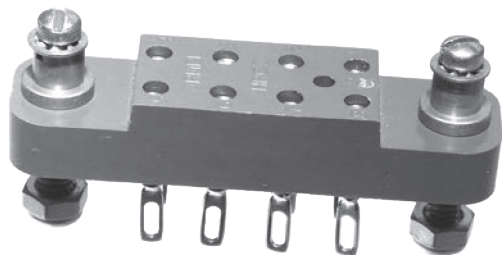

CONTACT DATA		CHASSIS MOUNTING DATA				
		CHASSIS THICKNESS	X-DIMENSION	BELOW CHASSIS	BELOW CHASSIS	ABOVE CHASSIS
OPEN ENTRY	SOLDER CUP	1/16	.17	HRCZ - 1		HRCZ - 2
		3/32	.14		HRCZ - 31	HRCZ - 32
		1/8	.12		HRCZ - 41	HRCZ - 42
	EYELET	1/16	.17	HRCZ - 5		HRCZ - 6
		3/32	.14		HRCZ - 35	HRCZ - 36
		1/8	.12		HRCZ - 45	HRCZ - 46
STRAIGHT	1/16				HRCZ - 4	
	3/32				HRCZ - 34	
	1/8					
CLOSED ENTRY	SOLDER CUP	1/16	.17	HRCZ - 1K		HRCZ - 2K
		3/32	.14		HRCZ - 31K	HRCZ - 32K
		1/8	.12		HRCZ - 41K	HRCZ - 42K
	EYELET	1/16	.17	HRCZ - 5K		HRCZ - 6K
		3/32	.14		HRCZ - 35K	HRCZ - 36K
		1/8	.12		HRCZ - 45K	HRCZ - 46K
	STRAIGHT	1/16				HRCZ - 4K
		3/32				
		1/8				

ELECTRICAL

Wire Size:

Solder Cup Type. One #20 AWG
 Eyelet Type. Two #20 AWG or
 Three #22 AWG

Current Rating. 3 Amperes

Withstanding Voltage:

Contact to Contact Sea Level. 2700 VRMS Minimum
 Contact to Ground Sea Level. 3300 VRMS Minimum
 Contact to Contact 70,000 Ft. 560 VRMS Minimum
 Contact to Ground 70,000 Ft. 675 VRMS Minimum

MECHANICAL

Creepage Between Contacts. 0.17 Minimum
 Air Space Between Contacts. 0.11 Minimum
 Contacts to Accept 0.030 ± 0.001 DIA. Pins

Contacts:

Spring Temper Grade "A" Phosphor Bronze, or
 Heat Treated Beryllium Copper
 Gold Plated over Copper or Nickel Plate

Mounting Hardware:

Special Studs, Screws, Lockwashers, and Nuts

Insulation Material:

Choice of **MIL Approved** Thermosetting
 Insulations (See Page 45)

Temperature Ratings: -65°C to +125°C

Weight of Socket with Mountings: 0.23 oz.

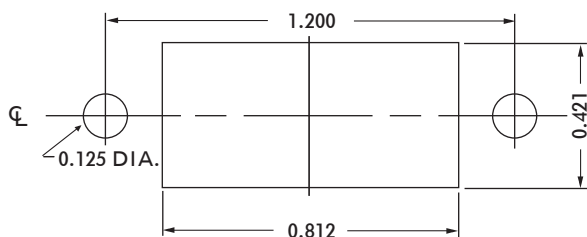

RECOMMENDED CHASSIS CUT-OUT

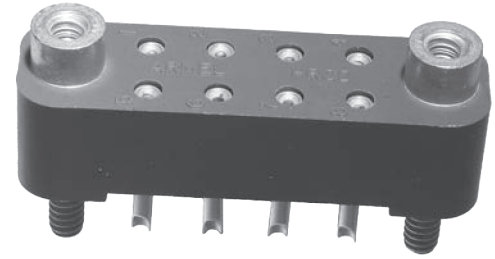
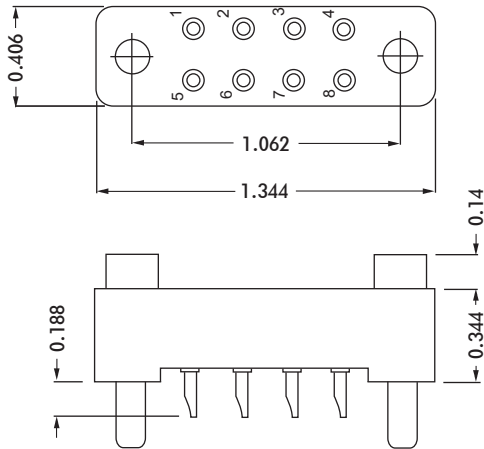

ELECTRICAL

Wire Size:

- Solder Cup Type. One #20 AWG
- Eyelet Type. Two #20 AWG or
Three #22 AWG

Current Rating. 3 Amperes

Withstanding Voltage:

- Contact to Contact Sea Level. . . 2700 VRMS Minimum
- Contact to Ground Sea Level. . . 2700 VRMS Minimum
- Contact to Contact 70,000 Ft. . . .560 VRMS Minimum
- Contact to Ground 70,000 Ft. . . .560 VRMS Minimum

MECHANICAL

- Creepage Between Contacts. 0.16 Minimum
- Air Space Between Contacts. 0.11 Minimum
- Contacts to Accept 0.030 ± 0.001 DIA. Pins

Contacts:

- Spring Temper Grade "A" Phosphor Bronze, or
Heat Treated Beryllium Copper
- Gold Plated over Copper or Nickel Plate

Mounting Hardware:

- Special Stud, Screws, Lockwashers, and Nuts

Insulation Material:

- Choice of **MIL Approved** Thermosetting
Insulations (See Page 45)

Temperature Ratings: -65°C to +125°C

Weight of Socket with Mountings: 0.26 oz.

		CHASSIS MOUNTING DATA		
		CONTACT DATA	CHASSIS THICKNESS	
OPEN ENTRY	 SOLDER CUP	 STUD 0.28	 RIVET 0.11	
		1/16 - 1/8	HRCD-2	
		1/16		HRCD-22
	 EYELET	1/16 - 1/8	HRCD-6	
		1/16		HRCD-26
	 STRAIGHT	1/16 - 1/8	HRCD-24	
1/16			HRCD-4	
CLOSE ENTRY	 SOLDER CUP	1/16 - 1/8	HRCD-2K	
		1/16		HRCD-22K
	 EYELET	1/16 - 1/8	HRCD-6K	
		1/16		HRCD-26K
 STRAIGHT	1/8	HRCD-24K	HRCD-4K	
	1/16			

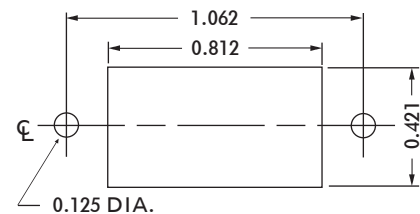

RECOMMENDED CHASSIS CUT-OUT

HRCW SERIES

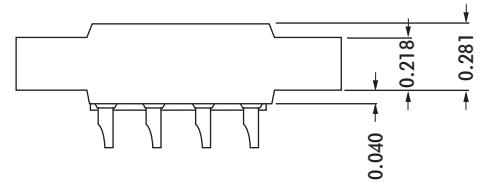
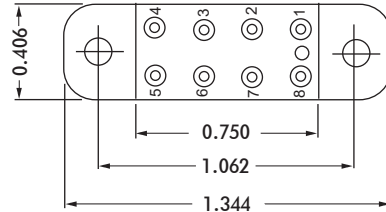
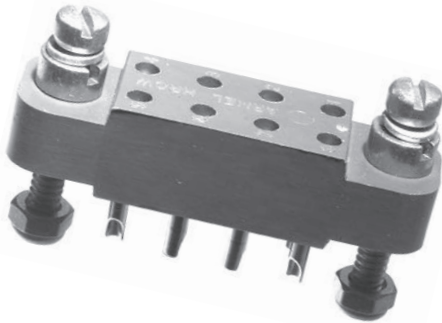

CONTACT DATA		CHASSIS MOUNTING DATA				
		CHASSIS THICKNESS	X-DIMENSION			
OPEN ENTRY	SOLDER CUP	1/16	.14		HRCW - 1	HRCW - 22
		3/32	.11		HRCW - 31	HRCW - 32
		1/8	.08			HRCW - 42
	EYELET	1/16	.14		HRCW - 5	HRCW - 6
		3/32	.11		HRCW - 35	HRCW - 36
		1/8	.08			HRCW - 46
	STRAIGHT	1/16	.14			HRCW - 24
		3/32	.11			
		1/8	.08			
CLOSED ENTRY	SOLDER CUP	1/16	.14		HRCW - 1K	HRCW - 22K
		3/32	.11		HRCW - 31K	HRCW - 32K
		1/8	.08			HRCW - 42K
	EYELET	1/16	.14		HRCW - 5K	HRCW - 6K
		3/32	.11		HRCW - 35K	HRCW - 36K
		1/8	.08			HRCW - 46K
	STRAIGHT	1/16				HRCW - 24K
		3/32				
		1/8				

ELECTRICAL

Wire Size:

Solder Cup Type One #20 AWG
 Eyelet Type Two #20 AWG or
 Three #22 AWG

Current Rating 3 Amperes
 Withstanding Voltage:

Contact to Contact Sea Level . . . 2700 VRMS Minimum
 Contact to Ground Sea Level . . . 2250 VRMS Minimum
 Contact to Contact 70,000 Ft. . . . 560 VRMS Minimum
 Contact to Ground 70,000 Ft. . . . 500 VRMS Minimum

MECHANICAL

Creepage Between Contacts 0.16 Minimum
 Air Space Between Contacts 0.11 Minimum
 Contacts to Accept 0.030 ± 0.001 DIA. Pins

Contacts:

Spring Temper Grade "A" Phosphor Bronze, or
 Heat Treated Beryllium Copper
 Gold Plated over Copper or Nickel Plate

Mounting Hardware:

Special Studs, Screws, Lockwashers, and Nuts

Insulation Material:

Choice of **MIL Approved** Thermosetting
 Insulations (See Page 45)

Temperature Ratings: -65°C to +125°C

Weight of Socket with Mountings: 0.27 oz.

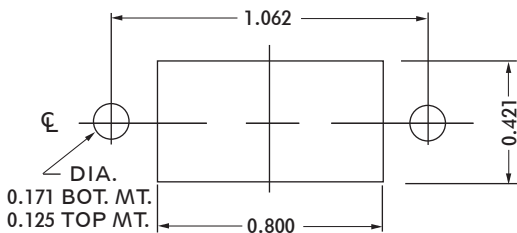

RECOMMENDED CHASSIS CUT-OUT



HRUA SERIES

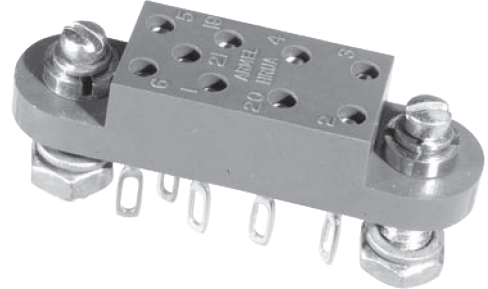
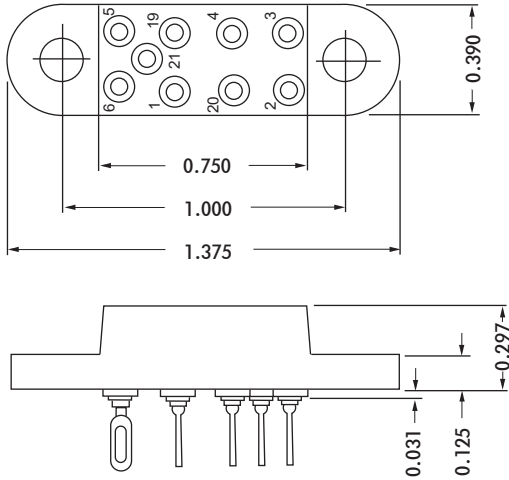

ELECTRICAL

Wire Size:

Solder Cup Type. One #20 AWG
 Eyelet Type. Two #20 AWG or
 Three #22 AWG

Current Rating. 3 Amperes

Withstanding Voltage:

Contact to Contact Sea Level. 1500 VRMS Minimum
 Contact to Ground Sea Level. 1000 VRMS Minimum
 Contact to Contact 70,000 Ft. 375 VRMS Minimum
 Contact to Ground 70,000 Ft. 300 VRMS Minimum

MECHANICAL

Creepage Between Contacts. 0.11 Minimum
 Air Space Between Contacts. 0.05 Minimum
 Contacts to Accept 0.030 ± 0.001 DIA. Pins

Contacts:

Spring Temper Grade "A" Phosphor Bronze, or
 Heat Treated Beryllium Copper
 Gold Plated over Copper or Nickel Plate

Mounting Hardware:

Special Studs, Screws, Lockwashers, and Nuts

Insulation Material:

Choice of **MIL Approved** Thermosetting
 Insulations (See Page 45)

Temperature Ratings: -65°C to +125°C

Weight of Socket with Mountings: 0.24 oz.

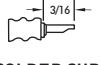
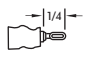
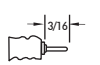
CONTACT DATA	CHASSIS MOUNTING DATA				
	CHASSIS THICKNESS	X-DIMENSION	BELOW CHASSIS	BELOW CHASSIS	ABOVE CHASSIS
 SOLDER CUP	1/16				
	3/32	.06		HRUA - 31	
	1/8				
 EYELET	1/16				
	3/32	.06		HRUA - 35	
	1/8				
 STRAIGHT	1/16				
	3/32				
	1/8				

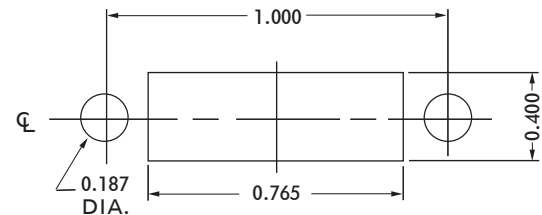

RECOMMENDED CHASSIS CUT-OUT

HRT SERIES

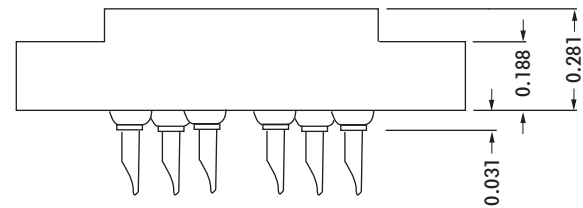
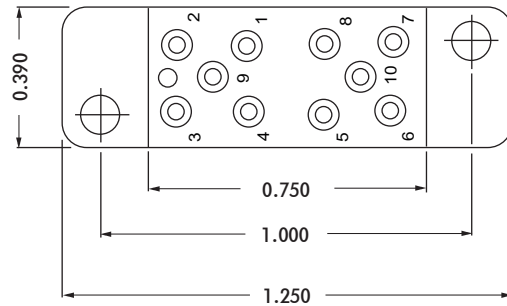
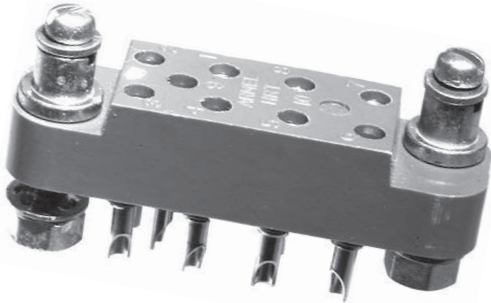

CONTACT DATA		CHASSIS MOUNTING DATA						
		CHASSIS THICKNESS	X-DIMENSION					
OPEN CIRCUIT	SOLDER CUP	1/16	0.17	BELOW CHASSIS	HRT - 1		HRT - 2	
			0.17	BELOW CHASSIS	HRT - 7		HRT - 8	
			0.23	ABOVE CHASSIS	HRT - 13		HRT - 14	
	EYELET	1/16	0.17	BELOW CHASSIS	HRT - 5		HRT - 6	
			0.17	BELOW CHASSIS	HRT - 11		HRT - 12	
			0.23	ABOVE CHASSIS	HRT - 17		HRT - 18	
	STRAIGHT	1/16	0.17	BELOW CHASSIS	HRT - 3		HRT - 4	
			0.17	BELOW CHASSIS	HRT - 9		HRT - 10	
			0.23	ABOVE CHASSIS	HRT - 15		HRT - 16	
	CLOSED CIRCUIT	SOLDER CUP	1/16	0.17	BELOW CHASSIS	HRT - 1K		HRT - 2K
				0.17	BELOW CHASSIS	HRT - 7K		HRT - 8K
				0.23	ABOVE CHASSIS	HRT - 13K		HRT - 14K
EYELET		1/16	0.17	BELOW CHASSIS	HRT - 5K		HRT - 6K	
			0.17	BELOW CHASSIS	HRT - 11K		HRT - 12K	
			0.23	ABOVE CHASSIS	HRT - 17K		HRT - 18K	
STRAIGHT		1/16	0.17	BELOW CHASSIS	HRT - 3K		HRT - 4K	
			0.17	BELOW CHASSIS	HRT - 9K		HRT - 10K	
			0.23	ABOVE CHASSIS	HRT - 15K		HRT - 16K	

ELECTRICAL

Wire Size:

- Solder Cup Type One #20 AWG
- Eyelet Type Two #20 AWG or
Three #22 AWG

Current Rating 3 Amperes

Withstanding Voltage:

- Contact to Contact Sea Level . . 1500 VRMS Minimum
- Contact to Ground Sea Level . . 1500 VRMS Minimum
- Contact to Contact 70,000 Ft. . . 375 VRMS Minimum
- Contact to Ground 70,000 Ft. . . 375 VRMS Minimum

MECHANICAL

- Creepage Between Contacts 0.11 Minimum
- Air Space Between Contacts 0.05 Minimum
- Contacts to Accept 0.030 ± 0.001 DIA. Pins

Contacts:

- Spring Temper Grade "A" Phosphor Bronze, or
- Heat Treated Beryllium Copper
- Gold Plated over Copper or Nickel Plate

Mounting Hardware:

- Special Studs, Screws, Lockwashers, and Nuts

Insulation Material:

- Choice of **MIL Approved** Thermosetting
- Insulations (See Page 45)

Temperature Ratings: -65°C to +125°C

Weight of Socket with Mountings: 0.26 oz.

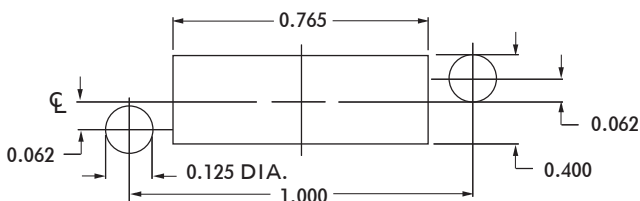

RECOMMENDED CHASSIS CUT-OUT



HRTA SERIES

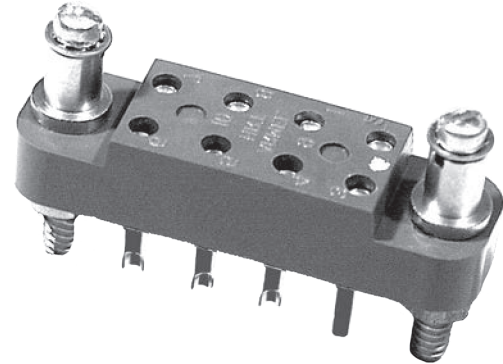
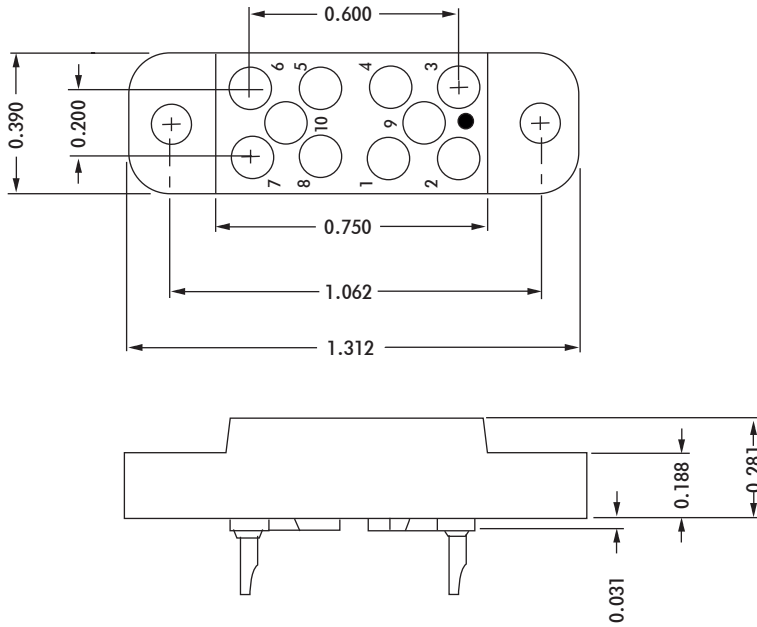

CONTACT DATA		CHASSIS MOUNTING DATA				
		CHASSIS THICKNESS	X-DIMENSION			
OPEN ENTRY	SOLDER CUP	$\frac{1}{16}$.17	HRTA - 1		HRTA - 2
		$\frac{3}{32}$.14			HRTA - 31
		$\frac{1}{8}$.12			HRTA - 41
	EYELET	$\frac{1}{16}$.17	HRTA - 5		
		$\frac{3}{32}$.14			HRTA - 35
		$\frac{1}{8}$.12			HRTA - 45
	STRAIGHT	$\frac{1}{16}$				HRTA - 4
		$\frac{3}{32}$				HRTA - 34
		$\frac{1}{8}$				
CLOSED ENTRY	SOLDER CUP	$\frac{1}{16}$.17	HRTA - 1K		HRTA - 2K
		$\frac{3}{32}$.14			
		$\frac{1}{8}$.12			
	EYELET	$\frac{1}{16}$.17	HRTA - 5K		
		$\frac{3}{32}$.14			HRTA - 35K
		$\frac{1}{8}$.12			HRTA - 45K
	STRAIGHT	$\frac{1}{16}$				HRTA - 4K
		$\frac{3}{32}$				HRTA - 34K
		$\frac{1}{8}$				

ELECTRICAL:

Wire Size

- Solder Cup Type One #20 AWG
- Eyelet Type Two #20 AWG or Three #22 AWG

Current Rating 3 Amperes

Withstanding Voltage:

- Contact to Contact Sea Level . . .1500 VRMS Minimum
- Contact to Ground Sea Level . . .1500 VRMS Minimum
- Contact to Contact 70,000 Ft. . . .375 VRMS Minimum
- Contact to Ground 70,000Ft. . . .375 VRMS Minimum

MECHANICAL:

- Creepage Between Contacts 0.17 Minimum
- Air Space Between Contacts 0.11 Minimum
- Contacts to Accept 0.030 ± 0.001 DIA. Pins

Contacts:

- Spring Temper Grade "A" Phosphor Bronze or Heat Treated Beryllium Copper
- Gold Plated over Copper or Nickel Plate

Mounting Hardware:

- Special Studs, Screws, Lockwashers, and Nuts

Insulation Material

- Choice of **MIL Approved** Thermosetting Insulations (See Page 45)

Temperature Ratings: -65°C to +125°C

Weight of Socket with Mountings: 0.30 oz.

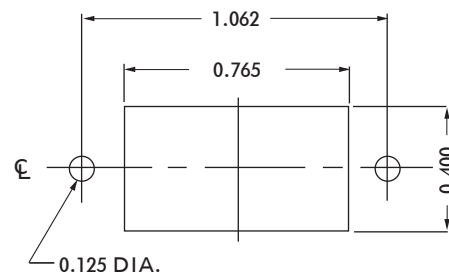

RECOMMENDED CHASSIS CUT-OUT

HRTS SERIES

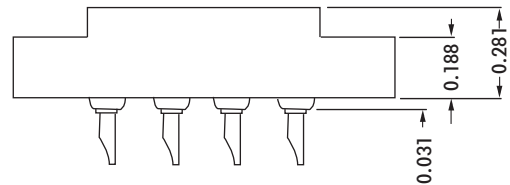
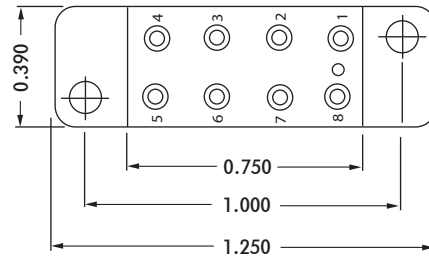
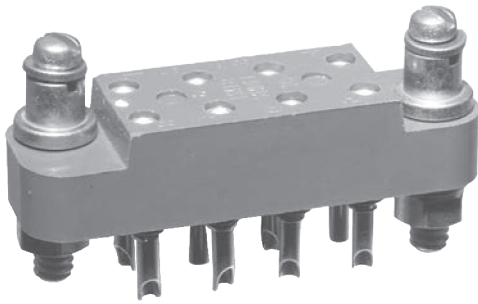
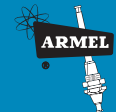

CONTACT DATA		CHASSIS MOUNTING DATA				
		CHASSIS THICKNESS	X-DIMENSION	BELOW CHASSIS	ABOVE CHASSIS	
OPEN ENTRY	SOLDER CUP	3/16	.17	HRTS - 13	HRTS - 14	
		3/32	.14			
	EYELET	1/4	.17	HRTS - 17	HRTS - 18	
		3/32	.14			
	STRAIGHT	3/16	.17	HRTS - 15	HRTS - 16	
		3/32	.17	HRTS - 44		
	WIRE WRAP	0.045 SQ.	.17	HRTS - 518	HRTS - 412	
		0.80				
	CLOSED ENTRY	SOLDER CUP	3/16	.17	HRTS - 13K	HRTS - 14K
			3/32	.14		
EYELET		1/4	.17	HRTS - 17K	HRTS - 18K	
		3/32	.14			
STRAIGHT		1/8			HRTS - 16K	
		3/32				
WIRE WRAP		0.025 SQ.	.17	HRTS - 518K	HRTS - 519K	
		0.72				

ELECTRICAL:

- Wire Size
- Solder Cup Type. One #20 AWG
- Eyelet Type. Two #20 AWG or Three #22 AWG
- Current Rating. 3 Amperes
- Withstanding Voltage:
 - Contact to Contact Sea Level. 2700 VRMS Minimum
 - Contact to Ground Sea Level. 1500 VRMS Minimum
 - Contact to Contact 70,000 Ft. 560 VRMS Minimum
 - Contact to Ground 70,000 Ft. 375 VRMS Minimum

MECHANICAL

- Creepage Between Contacts. 0.17 Minimum
- Air Space Between Contacts. 0.11 Minimum
- Contacts to Accept 0.030 ± 0.001 DIA. Pins

Contacts:

- Spring Temper Grade "A" Phosphor Bronze, or Heat Treated Beryllium Copper
- Gold Plated over Copper or Nickel Plate

Mounting Hardware:

- Special Studs, Screws, Lockwashers, and Nuts

Insulation Material:

- Choice of MIL Approved Thermosetting Insulations (See Page 45)

- Temperature Ratings: -65°C to + 125°C
- Weight of Socket with Mountings: 0.26 oz.

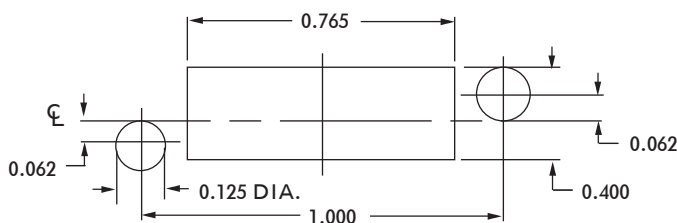

RECOMMENDED CHASSIS CUT-OUT



HRTS-CK SERIES

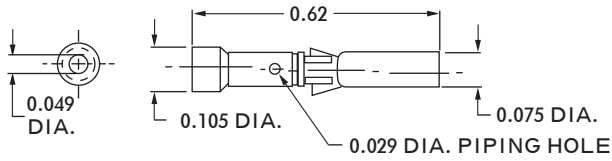

Closed Entry Contact
No. 1007010-1

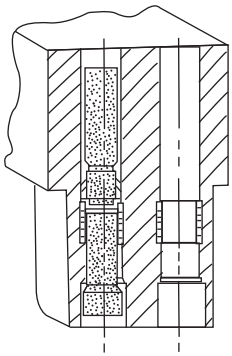

Crimp
Removable Contacts

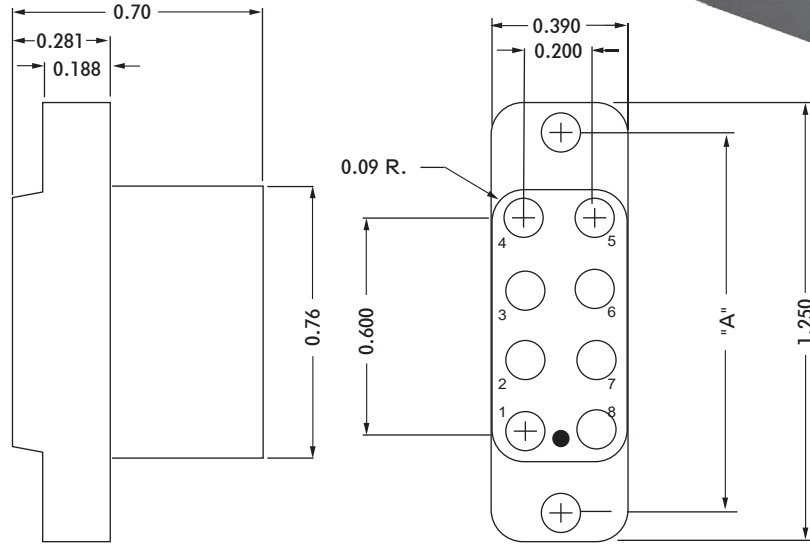
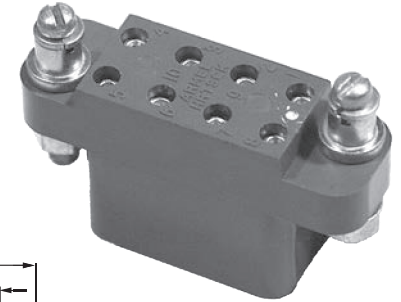

SPECIFICATIONS

ELECTRICAL

Current Rating 3 Amperes
 Contact Size 0.030 inch
 Terminal Accomodation One No.20, One No.22,
 One or Two No. 24 AWG Wire

Withstanding Voltage:

Contact to Contact Sea Level 2700 VRMS Minimum
 Contact to Ground Sea Level 1500 VRMS Minimum
 Contact to Contact 70,000 Ft. 560 VRMS Minimum
 Contact to Ground 70,000 Ft. 375 VRMS Minimum

MECHANICAL

Creepage Between Contacts 0.12 Minimum
 Air Space Between Contacts 0.09 Minimum
 Contacts to Accept 0.030 ± 0.001 DIA. Pins

Contact Material & Plating Phosphor Bronze, Gold Plated
 (Sleeve - Brass) (0.000050 Inch) Per MIL-G-45204
 Type II, Class 1 over Copper Plate

Contact Retaining Clip Stainless Steel, Passivated

Crimping Tool No. MS 3191A

Positioner No. KP7010

Insertion Tool Not required

Mounting Hardware:

Special Studs, Screws, Lockwashers, and Nuts

Insulation Material:

Choice of **MIL Approved** Thermosetting
 Insulations (See Page 45)

Temperature Ratings: -65°C to +125°C

Weight of Socket with Mountings: 0.45 oz.



Removing Tool
No. T9066-2

PART NO.	NUMBER OF CONTACTS	"A"
HRTS-CK-13	8	1.000
HRTS-CK-103	10	1.000
HRTS-CK-2003	8	1.078

HRCC SERIES

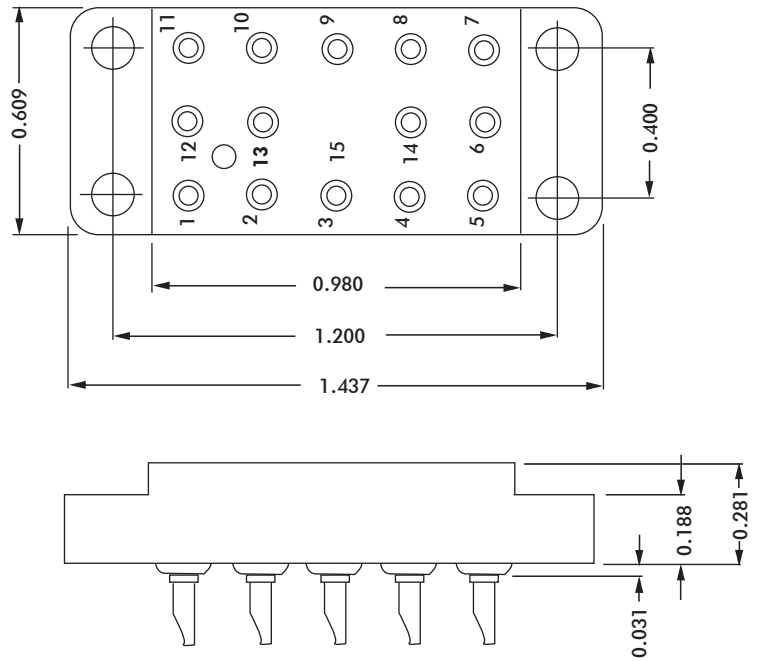
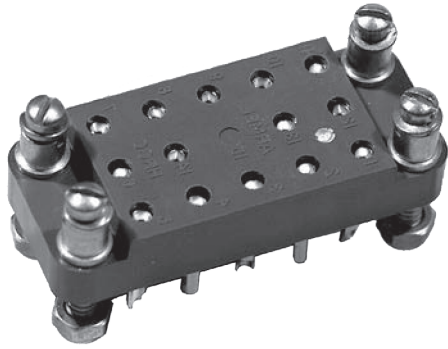

CONTACT DATA	CHASSIS MOUNTING DATA			
	CHASSIS THICKNESS	X-DIMENSION	BELOW CHASSIS	ABOVE CHASSIS
OPEN ENTRY	SOLDER CUP 	1/16 .17	HRCC - 1	HRCC - 2
		3/32 .14		HRCC - 31
		1/8 .12		HRCC - 41
	EYELET 	1/16 .17	HRCC - 5	HRCC - 6
		3/32 .14		HRCC - 35
		1/8 .12		HRCC - 45
STRAIGHT 	1/16		HRCC - 4	
	3/32		HRCC - 34	
	0.045 SQ.	1/16 .17	HRCC - 718	HRCC - 719
WIRE WRAP 	3/32			
	1/8			
CLOSED ENTRY	SOLDER CUP 	1/16 .17	HRCC - 1K	HRCC - 2K
		3/32 .14		HRCC - 31K
		1/8 .12		HRCC - 41K
	EYELET 	1/16 .17	HRCC - 5K	HRCC - 6K
		3/32 .14		HRCC - 35K
		1/8 .12		HRCC - 45K
	STRAIGHT 	1/16		HRCC - 4K
		3/32		
		0.025 SQ.	1/16 .17	HRCC - 513K
	WIRE WRAP 	3/32 .23	HRCC - 13K	
		1/8		

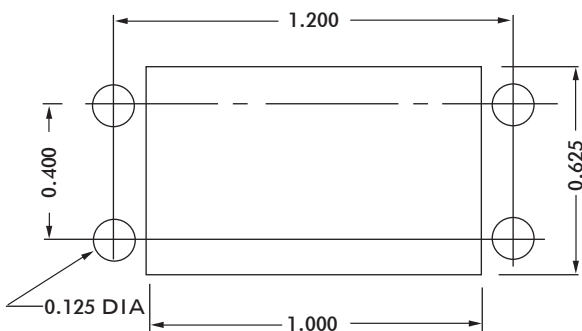

RECOMMENDED CHASSIS CUT-OUT

ELECTRICAL

Wire Size:

Solder Cup Type. One #20 AWG
 Eyelet Type. Two #20 AWG or
 Three #22 AWG

Current Rating. 3 Amperes

Withstanding Voltage:

Contact to Contact Sea Level. 2700 VRMS Minimum
 Contact to Ground Sea Level. 1500 VRMS Minimum
 Contact to Contact 70,000 Ft. 560 VRMS Minimum
 Contact to Ground 70,000 Ft. 375 VRMS Minimum

MECHANICAL

Creepage Between Contacts. 0.17 Minimum
 Air Space Between Contacts. 0.11 Minimum
 Contacts to Accept 0.030 ± 0.001 DIA. Pins

Contacts:

Spring Temper Grade "A" Phosphor Bronze, or
 Heat Treated Beryllium Copper
 Gold Plated over Copper or Nickel Plate

Mounting Hardware:

Special Studs, Screws, Lockwashers, and Nuts

Insulation Material:

Choice of **MIL Approved** Thermosetting
 Insulations (See Page 45)

Temperature Ratings: -65°C to +125°C

Weight of Socket with Mountings: 0.43 oz.



HRCC-CK SERIES

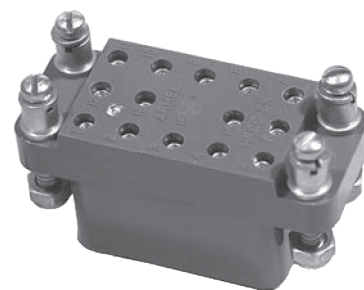
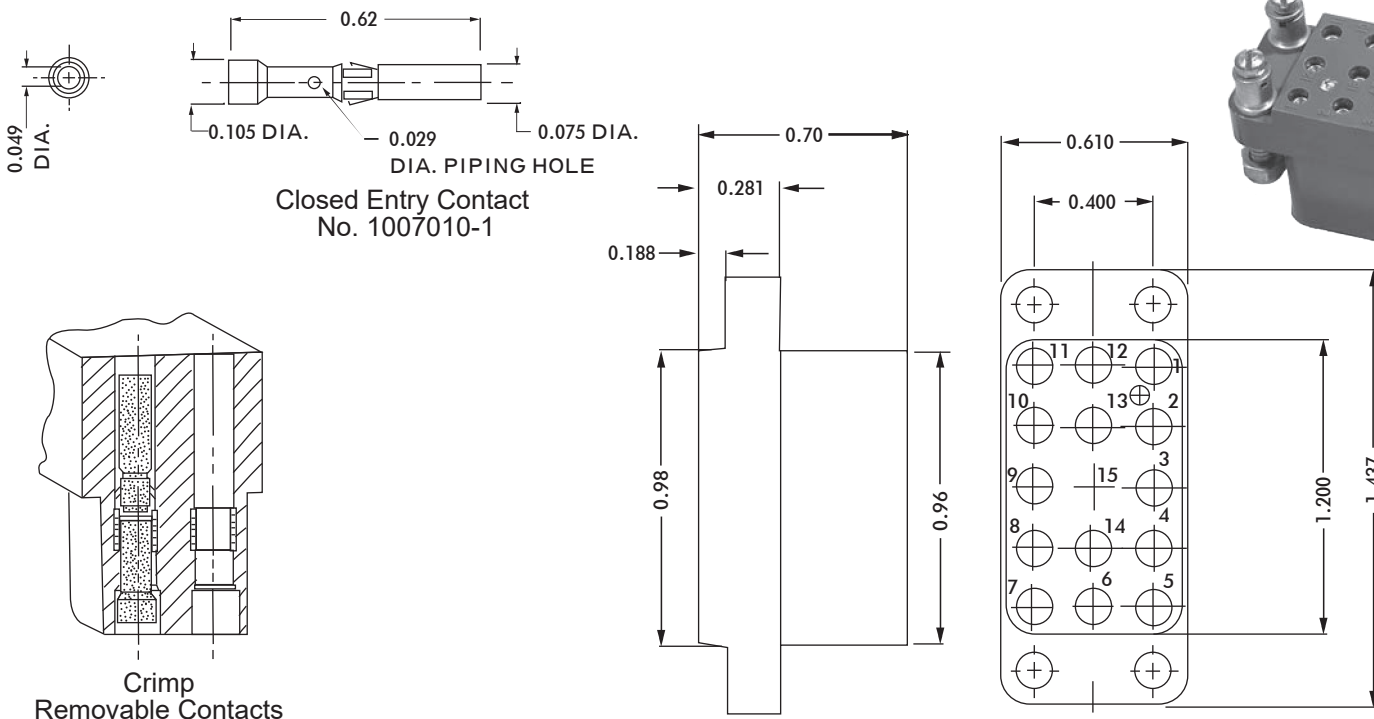

SPECIFICATIONS

ELECTRICAL

Current Rating	3 Amperes
Contact Size	0.030 Inch
Withstanding Voltage	
Contact to Contact Sea Level	2700 VRMS Minimum
Contact to Ground Sea Level	1500 VRMS Minimum
Contact to Contact 70,000 Ft.560 VRMS Minimum
Contact to Ground 70,000 Ft.375 VRMS Minimum

MECHANICAL

Creepage Between Contacts012 Min.
Air Space Between Contacts009 Min.

Terminal Accommodation	One No. 20, One No. 22, One or Two No. 24 AWG Wire
Contact Material & Plating	Phosphor Bronze, Gold Plated (0.000050 inch) per MIL-G-45204, Type II, Class 1, Over Copper Plate
Contact Retaining Clip	Stainless Steel, Passivated
Crimping Tool	No. MS 3191A
Positioner	No. KP7010
Insertion Tool	Not Required

Mounting Hardware:
Special Studs, Screws Lockwashers and Nuts

Insulation Material:
Choice of **MIL Approved** Thermosetting
Insulations (See Page 45)

Temperature Ratings: -65°C to +125°C
Weight of Socket with Mountings: 0.75 oz.

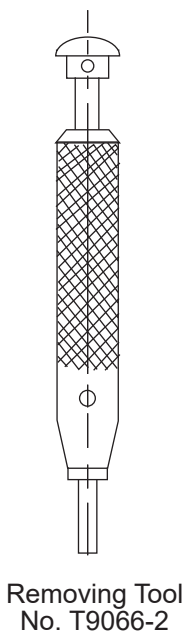

Removing Tool
No. T9066-2

HRCM SERIES

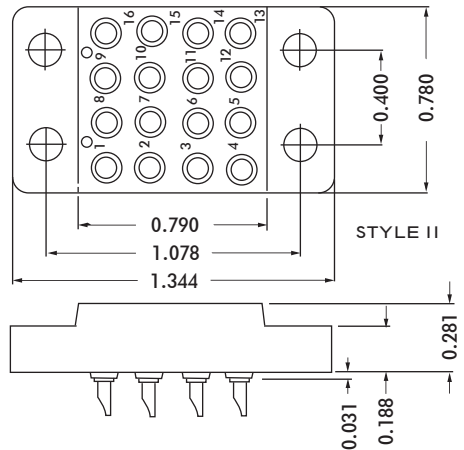
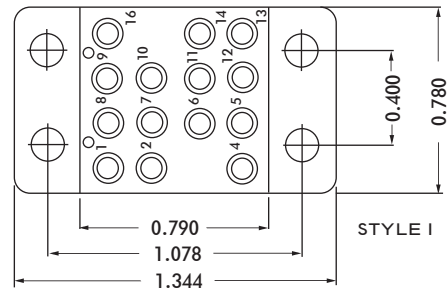
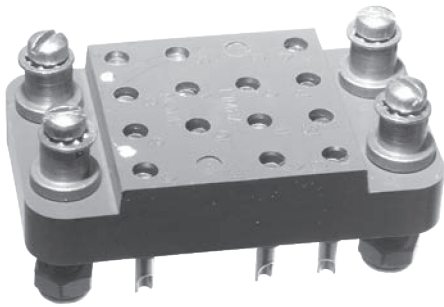
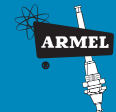

CONTACT DATA		CHASSIS MOUNTING DATA						
		CHASSIS THICKNESS	X-DIMENSION	STYLE	NO. OF CONTACTS	BELOW CHASSIS	BELOW CHASSIS	ABOVE CHASSIS
OPEN ENDED	SOLDER CUP	1/16	.17	I	14	HRCM-1		HRCM-2
				II	16	HRCM-601		HRCM-602
		3/32	.14	I	14		HRCM-31	HRCM-32
				II	16		HRCM-631	HRCM-632
		1/8	.12	I	14		HRCM-41	HRCM-42
				II	16		HRCM-641	HRCM-642
	EYELET	1/16	.17	I	14	HRCM-5		HRCM-6
				II	16	HRCM-605		HRCM-606
		3/32	.14	I	14		HRCM-35	HRCM-36
				II	16		HRCM-635	HRCM-636
		1/8	.12	I	14		HRCM-45	HRCM-46
				II	16		HRCM-645	HRCM-646
STRAIGHT	1/16	.17	I	14			HRCM-4	
			II	16			HRCM-604	
	3/32	.14	I	14				
			II	16				
	1/8	.12	I	14				
			II	16				
CLOSE ENDED	SOLDER CUP	1/16	.17	I	14	HRCM-1K		HRCM-2K
				II	16	HRCM-601K		HRCM-602K
		3/32	.14	I	14		HRCM-31K	HRCM-32K
				II	16		HRCM-631K	HRCM-632K
		1/8	.12	I	14		HRCM-41K	HRCM-42K
				II	16		HRCM-641K	HRCM-642K
	EYELET	1/16	.17	I	14	HRCM-5K		HRCM-6K
				II	16	HRCM-605K		HRCM-606K
		3/32	.14	I	14		HRCM-35K	HRCM-36K
				II	16		HRCM-635K	HRCM-636K
		1/8	.12	I	14		HRCM-45K	HRCM-46K
				II	16		HRCM-645K	HRCM-646K
STRAIGHT	1/16	.17	I	14			HRCM-4K	
			II	16			HRCM-604K	
	3/32	.14	I	14				
			II	16				
	1/8	.12	I	14				
			II	16				

ELECTRICAL

Wire Size:

- Solder Cup Type One #20 AWG
- Eyelet Type Two #20 AWG or Three #22 AWG

Current Rating 3 Amperes

Withstanding Voltage:

- Contact to Contact Sea Level. 2700 VRMS Minimum
- Contact to Ground Sea Level. 2250 VRMS Minimum
- Contact to Contact 70,000 Ft. 560 VRMS Minimum
- Contact to Ground 70,000 Ft. 500 VRMS Minimum

MECHANICAL

- Creepage Between Contacts. 0.17 Minimum
- Air Space Between Contacts. 0.11 Minimum
- Contacts to Accept 0.030 ± 0.001 DIA. Pins

Contacts:

- Spring Temper Grade "A" Phosphor Bronze, or Heat Treated Beryllium Copper
- Gold Plated over Copper or Nickel Plate

Mounting Hardware:

- Special Studs, Screws, Lockwashers, and Nuts

Insulation Material:

- Choice of MIL Approved Thermosetting Insulations (See Page 45)

Temperature Ratings: -65°C to +125°C

Weight of Socket with Mountings: 0.43 oz.

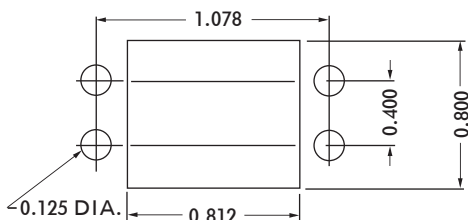

RECOMMENDED CHASSIS CUT-OUT



HRCE SERIES

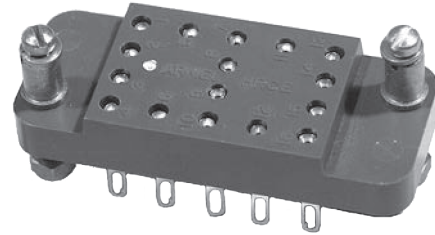
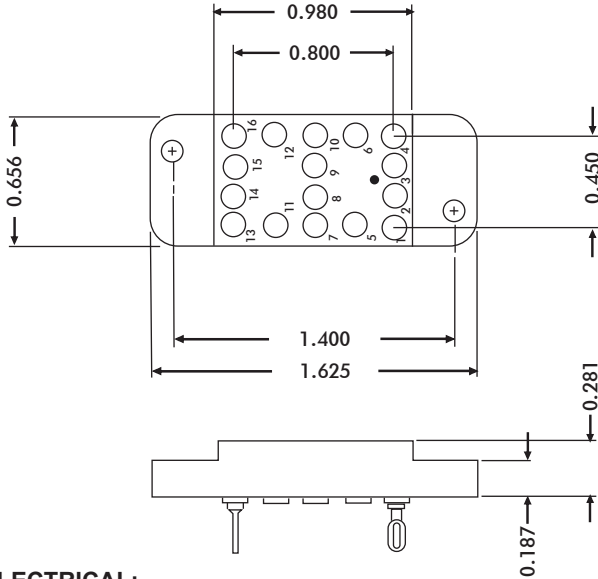

ELECTRICAL:

Wire Size:

Solder Cup Type. One #20 AWG
 Eyelet Type. Two #20 AWG or
 Three #22 AWG

Current Rating. 3 Amperes

Withstanding Voltage:

Contact to Contact Sea Level. . . 1200 VRMS Minimum
 Contact to Ground Sea Level. . . .3300 VRMS Minimum
 Contact to Contact 70,000 Ft. . . .300 VRMS Minimum
 Contact to Ground 70,000 Ft. . . .675 VRMS Minimum

MECHANICAL:

Creepage Between Contacts. 0.12 Minimum
 Air Space Between Contacts. 0.05 Minimum
 Contacts to Accept 0.030 + 0.001 DIA. Pins

Contacts:

Spring Temper Grade "A" Phosphor Bronze or
 Heat Treated Beryllium Copper
 Gold Plated over Copper or Nickel Plate

Mounting Hardware:

Special Studs, Screws, Lockwashers, and Nuts

Insulation Material:

Choice of **MIL Approved** Thermosetting
 Insulations (See Page 45)

Temperature Ratings: -65°C to +125°C

Weight of Socket with Mountings: 0.45 oz.

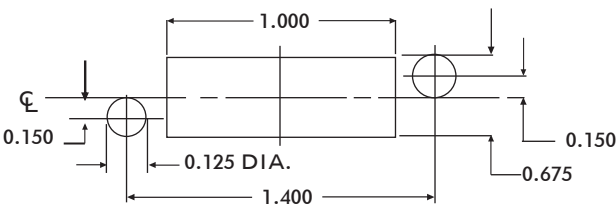

RECOMMENDED CHASSIS CUT-OUT

CONTACT DATA	CHASSIS MOUNTING DATA				
	CHASSIS THICKNESS	X-DIMENSION	BELOW CHASSIS	BELOW CHASSIS	ABOVE CHASSIS
OPEN ENTRY	SOLDER CUP	1/16 .17	HRCE - 1		HRCE - 2
		3/32 .14			
		1/8 .12			
	EYELET	1/16 .17	HRCE - 6		HRCE - 5
		3/32 .14			
		1/8 .12			
	STRAIGHT	1/16			HRCE - 4
		3/32			
		1/8			
STRAIGHT	1/16			HRCE - 24	
	3/32				
	1/8				
WIRE WRAP 0.045 SQ.	1/16 .17	HRCE - 28			
	3/32 .14				
	1/8 .12				
WIRE WRAP 0.025 SQ.	1/16 .17	HRCE - 18			
	3/32 .14				
	1/8 .12				
CLOSED ENTRY	SOLDER CUP	1/16 .17	HRCE - 1K		HRCE - 2K
		3/32 .14			
		1/8 .12			
	EYELET	1/16 .17	HRCE - 6K		HRCE - 5K
		3/32 .14			
		1/8 .12			
	STRAIGHT	1/16			HRCE - 4K
		3/32			
		1/8			
	STRAIGHT 15/64	1/16			HRCE - 24K
		3/32			
		1/8			
	WIRE WRAP 0.045 SQ.	1/16 .17	HRCE - 28K		
		3/32 .14			
		1/8 .12			
WIRE WRAP 0.025 SQ.	1/16 .17	HRCE - 18K			
	3/32 .14				
	1/8 .12				

HRCP SERIES

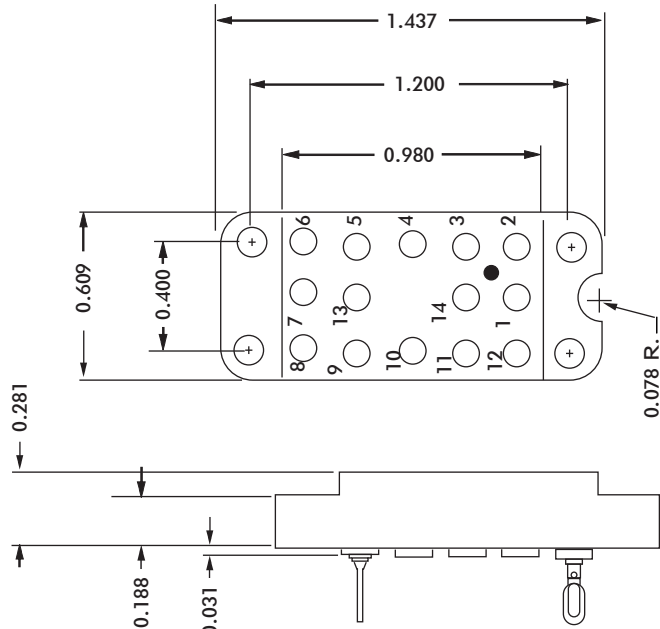
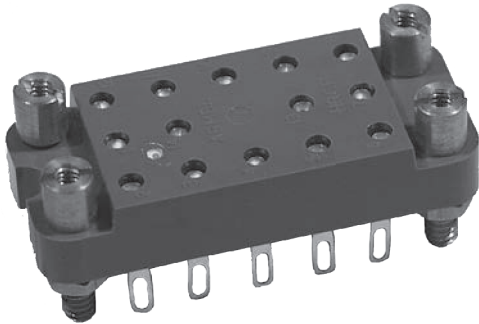

CONTACT DATA	CHASSIS MOUNTING DATA				
	CHASSIS THICKNESS	X-DIMENSION	BELOW CHASSIS	BELOW CHASSIS	ABOVE CHASSIS
 SOLDER CUP	$\frac{1}{16}$.17	HRCP-1		
	$\frac{3}{32}$.14	HRCP-31		
	$\frac{1}{8}$.12	HRCP-41		
 EYELET	$\frac{1}{16}$.17	HRCP-5		
	$\frac{3}{32}$.14	HRCP-35		
	$\frac{1}{8}$.12	HRCP-45		
 STRAIGHT	$\frac{1}{16}$				HRCP-4
	$\frac{3}{32}$				HRCP-34
	$\frac{1}{8}$				HRCP-44

ELECTRICAL

Wire Size:
 Solder Cup Type. One #20 AWG
 Eyelet Type. Two #20 AWG or
 Three #22 AWG

Current Rating. 3 Amperes

Withstanding Voltage:
 Contact to Contact Sea Level. 2700 VRMS Minimum
 Contact to Ground Sea Level. 1500 VRMS Minimum
 Contact to Contact 70,000 Ft. 560 VRMS Minimum
 Contact to Ground 70,000 Ft. 375 VRMS Minimum

MECHANICAL

Creepage Between Contacts. 0.17 Minimum
 Air Space Between Contacts. 0.11 Minimum
 Contacts to Accept 0.030 ± 0.001 DIA. Pins

Contacts:
 Spring Temper Grade "A" Phosphor Bronze, or
 Heat Treated Beryllium Copper
 Gold Plated over Copper or Nickel Plate

Mounting Hardware:
 Special Studs, Screws, Lockwashers, and Nuts

Insulation Material:
 Choice of **MIL Approved** Thermosetting
 Insulations (See Page 45)

Temperature Ratings: -65°C to +125°C
 Weight of Socket with Mountings: 0.45 oz.

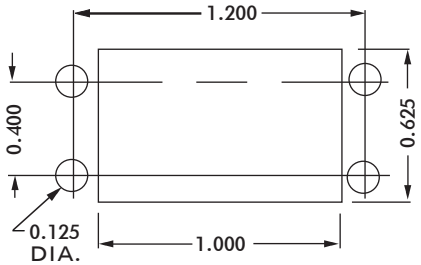

RECOMMENDED CHASSIS CUT-OUT

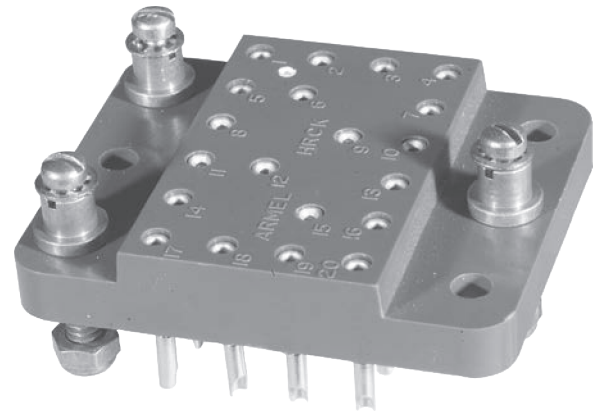
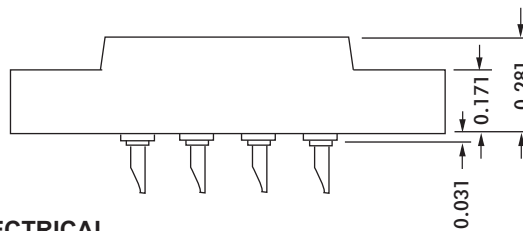
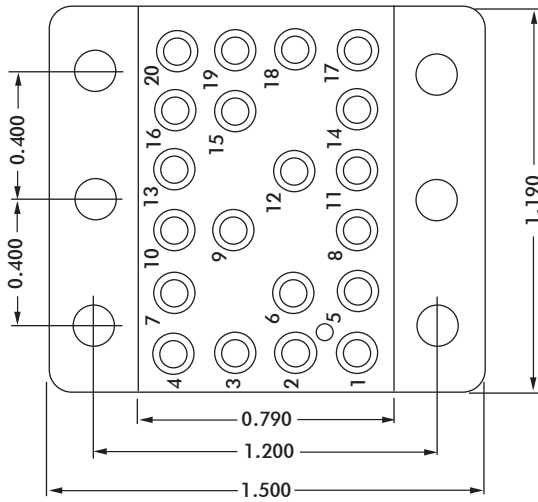

ELECTRICAL

- Wire Size:
- Solder Cup Type One #20 AWG
 - Eyelet Type Two #20 AWG or Three #22 AWG
- Current Rating 3 Amperes
- Withstanding Voltage:
- Contact to Contact Sea Level 2700 VRMS Minimum
 - Contact to Ground Sea Level 3300 VRMS Minimum
 - Contact to Contact 70,000 Ft. 560 VRMS Minimum
 - Contact to Ground 70,000 Ft. 675 VRMS Minimum

MECHANICAL

- Creepage Between Contacts 0.17 Minimum
- Air Space Between Contacts 0.11 Minimum
- Contacts to Accept 0.030 ± 0.001 DIA. Pins

Contacts:

- Spring Temper Grade "A" Phosphor Bronze, or Heat Treated Beryllium Copper
- Gold Plated over Copper or Nickel Plate

Mounting Hardware:

- Special Studs, Screws, Lockwashers, and Nuts

Insulation Material:

- Choice of **MIL Approved** Thermosetting Insulations (See Page 45)

Temperature Ratings: -65°C to +125°C

Weight of Socket with Mountings: 0.60 oz.

	CONTACT DATA	CHASSIS MOUNTING DATA				
		CHASSIS THICKNESS	X-DIMENSION	BELOW CHASSIS	BELOW CHASSIS	ABOVE CHASSIS
OPEN ENTRY	SOLDER CUP	1/16	.17	HRCK-1		HRCK-2
		3/32	.14		HRCK-31	HRCK-32
		1/8	.12		HRCK-41	HRCK-42
	EYELET	1/16	.17	HRCK-5		HRCK-6
		3/32	.14		HRCK-35	HRCK-36
		1/8	.12		HRCK-45	HRCK-46
CLOSED ENTRY	STRAIGHT	1/16				HRCK-4
		3/32				HRCK-34
		1/8				
	SOLDER CUP	1/16	.17	HRCK-1K		HRCK-2K
		3/32	.14		HRCK-31K	HRCK-32K
		1/8	.12		HRCK-41K	HRCK-42K
EYELET	1/16	.17	HRCK-5K		HRCK-6K	
	3/32	.14		HRCK-35K	HRCK-36K	
	1/8	.12		HRCK-45K	HRCK-46K	
STRAIGHT	1/16				HRCK-4K	
	3/32					
	1/8					

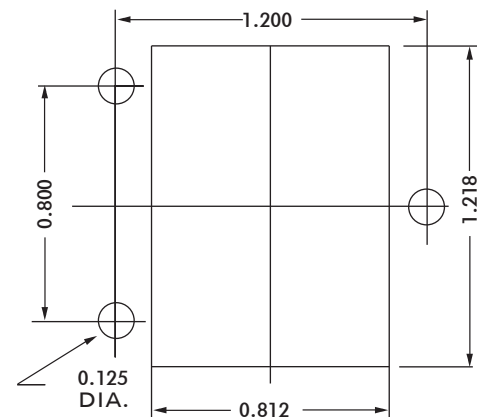

RECOMMENDED CHASSIS CUT-OUT

HRCL SERIES

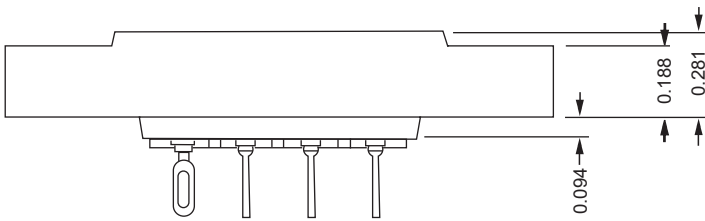
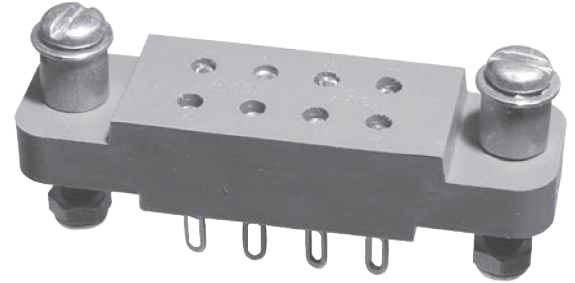
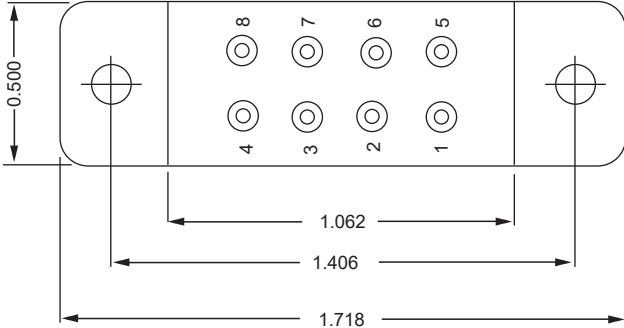

ELECTRICAL

Wire Size:

Solder Cup Type One #20 AWG
 Eyelet Type. Two #20 AWG or
 Three #22 AWG

Current Rating. 10 Amperes

Withstanding Voltage:

Contact to Contact Sea Level 2700 VRMS Minimum
 Contact to Ground Sea Level 5400 VRMS Minimum
 Contact to Contact 70,000 Ft. 560 VRMS Minimum
 Contact to Ground 70,000 Ft. 975 VRMS Minimum

MECHANICAL

Creepage Between Contacts 0.16 Minimum

Air Space Between Contacts. 0.11 Minimum

Contacts to Accept 0.050 ± 0.001 DIA. Pins

Contacts:

Spring Temper Grade "A" Phosphor Bronze, or
 Heat Treated Beryllium Copper
 Gold Plated over Copper or Nickel Plate

Mounting Hardware:



Special Studs, Screws, Lockwashers, and Nuts

Insulation Material:

Choice of **MIL Approved** Thermosetting
 Insulations (See Page 45)

Temperature Ratings: -65°C to +125°C

Weight of Socket with Mountings: 0.39 oz.

CONTACT DATA	CHASSIS MOUNTING DATA				
	CHASSIS THICKNESS	X-DIMENSION	BELOW CHASSIS	BELOW CHASSIS	ABOVE CHASSIS
 SOLDER CUP	1/16	.20		HRCL-1	
	3/32	.17			
	1/8	.14		HRCL-41	
 EYELET	1/16	.20		HRCL-5	
	3/32	.17		HRCL-35	
	1/8	.14		HRCL-45	
 STRAIGHT	1/16	.12			HRCL-44
	3/32	.19			HRCL-64
	1/8				



RECOMMENDED CHASSIS CUT-OUT

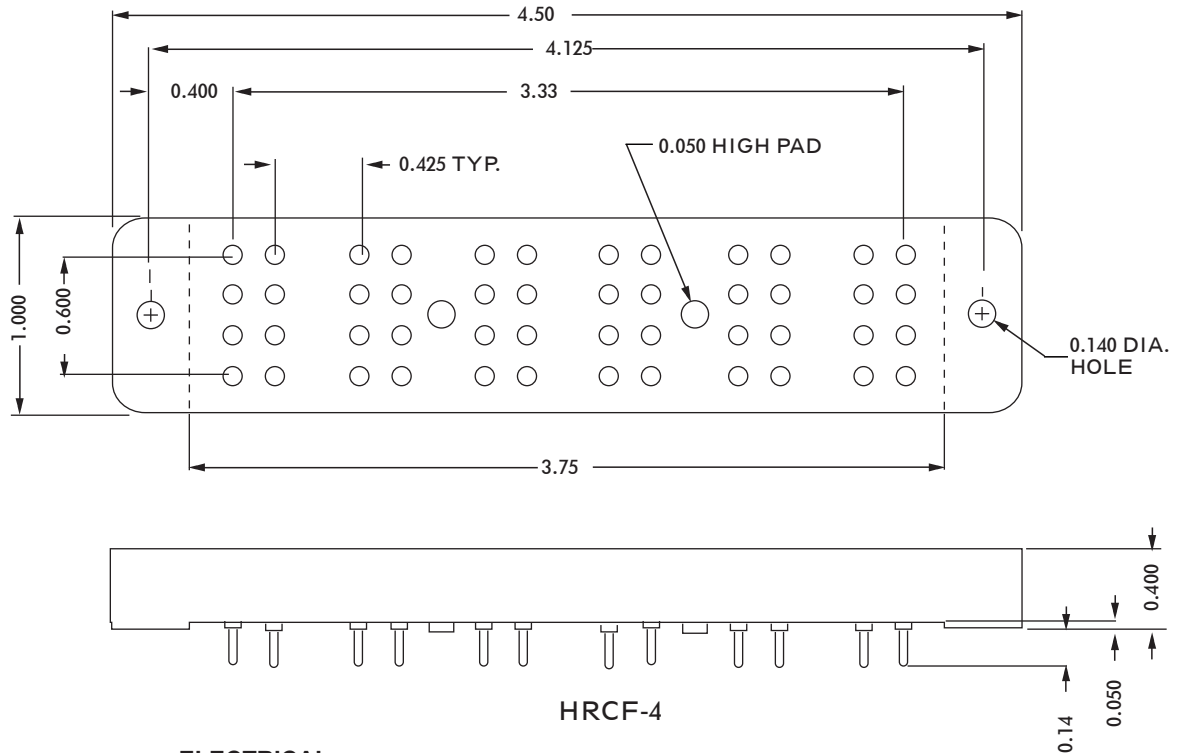
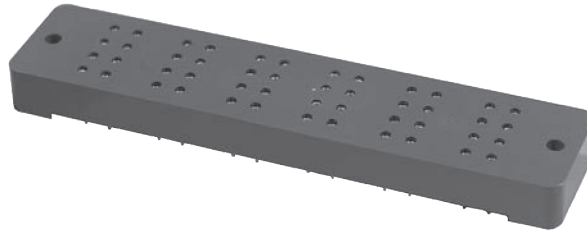

HRCF-4

ELECTRICAL

- Current Rating 10 Amperes
- Withstanding Voltage:
 - Contact to Contact Sea Level 2700 VRMS Minimum
 - Contact to Ground Sea Level 2250 VRMS Minimum
 - Contact to Contact 70,000 Ft. 560 VRMS Minimum
 - Contact to Ground 70,000 Ft. 500 VRMS Minimum

MECHANICAL

- Creepage Between Contacts 0.11 Minimum
- Air Space Between Contacts. 0.11 Minimum
- Contacts to Accept 0.050 ± 0.001 DIA. Pins

Contacts:

- Spring Temper Grade "A" Phosphor Bronze, or
- Heat Treated Beryllium Copper
- Gold Plated over Copper or Nickel Plate

Mounting Hardware:

- Special Studs, Screws, Lockwashers, and Nuts

Insulation Material:

- Choice of **MIL Approved** Thermosetting
- Insulations (See Page 45)

- Temperature Ratings: -65°C to +125°C
- Weight of Socket with Mountings: 1.85 oz.

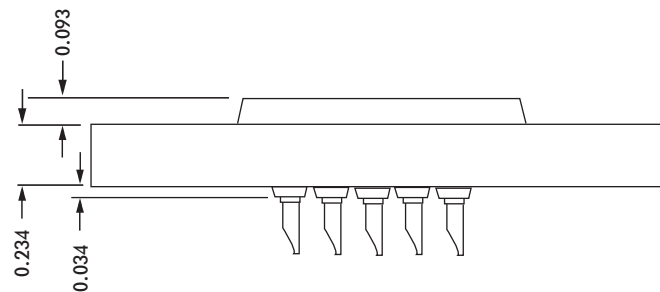
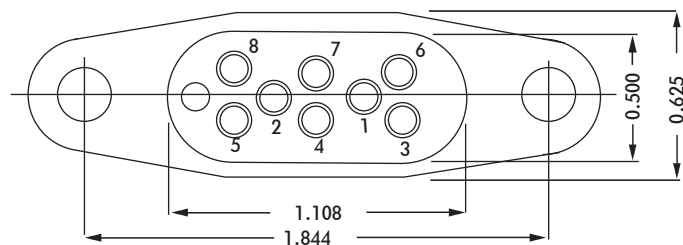
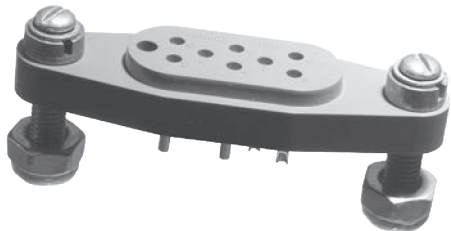

CONTACT DATA	CHASSIS MOUNTING DATA				
	CHASSIS THICKNESS	X-DIMENSION	X		
			BELOW CHASSIS	BELOW CHASSIS	ABOVE CHASSIS
 SOLDER CUP	1/16	.12		HRE-1	HRE-2
	3/32	.09		HRE-31	HRE-32
	1/8	.06	HRE-41		HRE-42
 EYELET	1/16	.12		HRE-5	HRE-6
	3/32	.09		HRE-35	HRE-36
	1/8	.06	HRE-45		HRE-46
 TURRET	1/16	.12		HRE-3	HRE-4
	3/32	.09		HRE-33	HRE-34
	1/8	.06	HRE-43		HRE-44
 TAPER PIN	1/16	.12		HRE-7	HRE-8
	3/32	.09		HRE-37	HRE-38
	1/8	.06	HRE-47		HRE-48

ELECTRICAL

Wire Size:

- Solder Cup Type One #20 AWG
- Turret Type Two #20 AWG or
Three #22 AWG
- Eyelet Type Two #20 AWG or
Three #22 AWG
- Taper Type One AMP #37? Taper
Receptacle

Current Rating 7.5 Amperes

Withstanding Voltage:

- Contact to Contact Sea Level 2700 VRMS Minimum
- Contact to Ground Sea Level 6300 VRMS Minimum
- Contact to Contact 70,000 Ft. 560 VRMS Minimum
- Contact to Ground 70,000 Ft. 1065 VRMS Minimum

MECHANICAL

- Creepage Between Contacts 0.16 Minimum
- Air Space Between Contacts 0.09 Minimum
- Contacts to Accept 0.040 ± 0.001 DIA. Pins

Contacts:

- Spring Temper Grade "A" Phosphor Bronze, or
Heat Treated Beryllium Copper
- Gold Plated over Copper or Nickel Plate

Mounting Hardware:

- Special Studs, Screws, Lockwashers, and Nuts

Insulation Material:



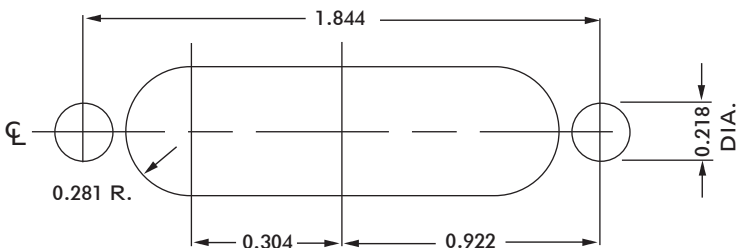

- Choice of **MIL Approved** Thermosetting
Insulations (See Page 45)

Temperature Ratings: -65°C to +125°C
Weight of Socket with Mountings: 0.69 oz.

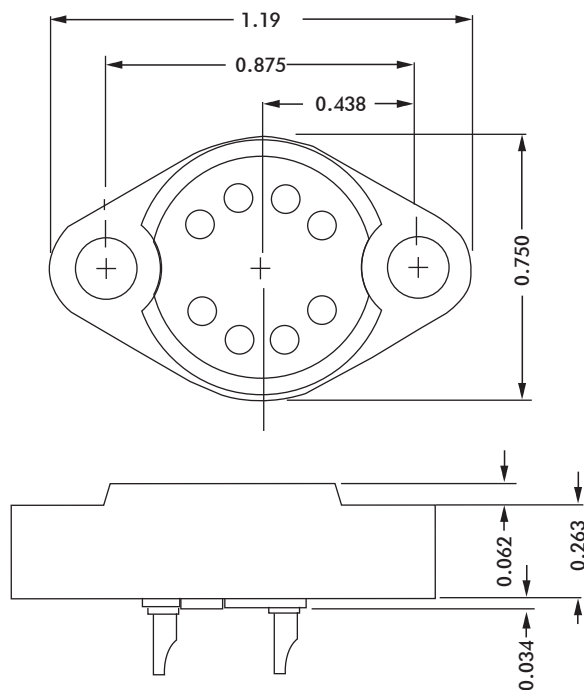

RECOMMENDED CHASSIS CUT-OUT



CONTACT DATA	CHASSIS MOUNTING DATA				
	CHASSIS THICKNESS	X-DIMENSION	BELOW CHASSIS	BELOW CHASSIS	ABOVE CHASSIS
 SOLDER CUP	1/16	.22	HRG-1		HRG-2
	3/32				
	1/8				
 EYELET	1/16	.22	HRG-5		HRG-6
	3/32				
	1/8				
 STRAIGHT	1/16	.22	HRG-13		HRG-14
	3/32				
	1/8				
 TURRET	1/16	.22	HRG-3		HRG-4
	3/32				
	1/8				

ELECTRICAL

Wire Size:

- Solder Cup Type. One #20 AWG
- Eyelet Type Two #20 AWG
- Three #22 AWG

Current Rating. 7.5 Amperes

Withstanding Voltage:

- Contact to Contact Sea Level. 1500 VRMS Minimum
- Contact to Ground Sea Level. 1500 VRMS Minimum
- Contact to Contact 70,000 Ft. 375 VRMS Minimum
- Contact to Ground 70,000 Ft. 375 VRMS Minimum

MECHANICAL

- Creepage Between Contacts. 0.11 Minimum
- Air Space Between Contacts. 0.05 Minimum
- Contacts to Accept 0.040 ± 0.001 DIA. Pins

Contacts:

- Spring Temper Grade "A" Phosphor Bronze, or
- Heat Treated Beryllium Copper
- Gold Plated over Copper or Nickel Plate

Mounting Hardware:

- Special Studs, Screws, Lockwashers, and Nuts

Insulation Material:

- Choice of **MIL Approved** Thermosetting
- Insulations (See Page 45)

Temperature Ratings: -65°C to +125°C

Weight of Socket with Mountings: 0.45 oz.

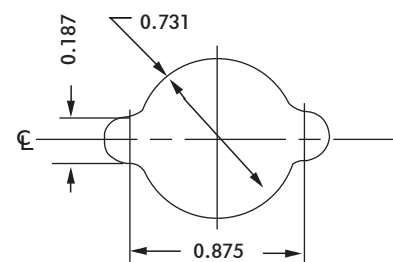

RECOMMENDED CHASSIS CUT-OUT

HRW SERIES

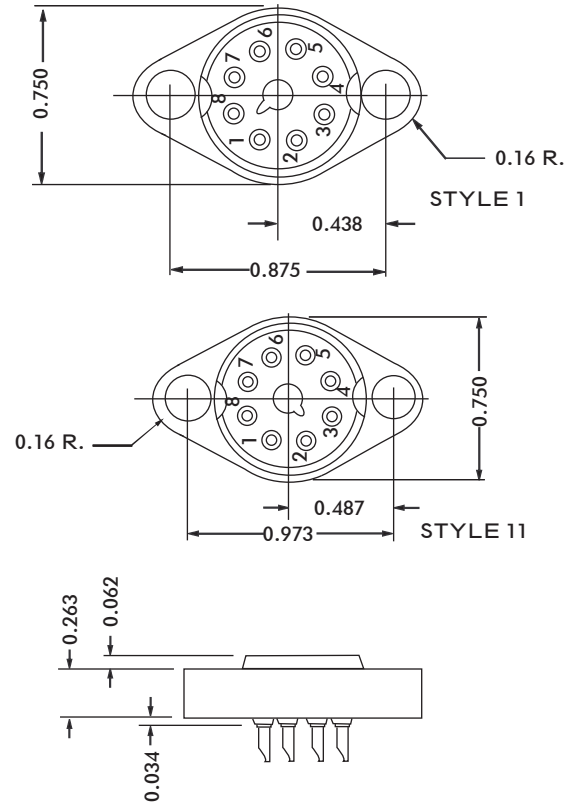
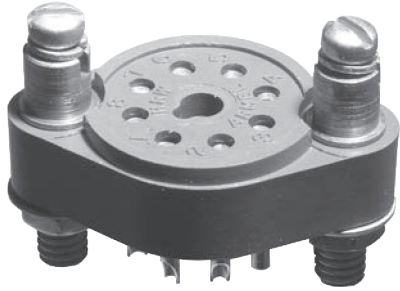

CONTACT DATA	CHASSIS MOUNTING DATA					
	CHASSIS THICKNESS	X-DIMENSION	STYLE	MOUNTING STYLE		
				BELOW CHASSIS	BELOW CHASSIS	ABOVE CHASSIS
	1/16	.22	I	HRW-1		HRW-2
			II	HRW-5		HRW-6
	3/32	.19	I		HRW-31	
			II		HRW-35	
	1/8		I			
			II			
	1/16	.22	I	HRW-9		HRW-10
			II	HRW-11		HRW-12
	3/32	.19	I		HRW-39	
			II		HRW-311	
	1/8		I			
			II			
	1/16	.22	I	HRW-3		HRW-4
			II	HRW-7		HRW-8
	3/32	.19	I		HRW-33	
			II		HRW-37	
	1/8		I			
			II			
	1/16	.22	I	HRW-13		HRW-14
			II	HRW-15		HRW-16
	3/32	.19	I		HRW-313	
			II		HRW-315	
	1/8		I			
			II			

ELECTRICAL

Wire Size:

- Solder Cup Type One #20 AWG
- Turret Type Two #20 AWG or
Three #22 AWG
- Eyelet Type Two #20 AWG or
Three #22 AWG
- Taper Type One AMP ?37? Taper
Receptacle

Current Rating 7.5 Amperes

Withstanding Voltage:

- Contact to Contact Sea Level 1800 VRMS Minimum
- Contact to Ground Sea Level 1500 VRMS Minimum
- Contact to Contact 70,000 Ft. 450 VRMS Minimum
- Contact to Ground 70,000 Ft. 375 VRMS Minimum

MECHANICAL

- Creepage Between Contacts 0.14 Minimum
- Air Space Between Contacts 0.06 Minimum
- Contacts to Accept 0.040 ± 0.001 DIA. Pins

Contacts:

- Spring Temper Grade "A" Phosphor Bronze, or
Heat Treated Beryllium Copper
- Gold Plated over Copper or Nickel Plate

Mounting Hardware:

- Special Studs, Screws, Lockwashers, and Nuts

Insulation Material:

- Choice of **MIL Approved** Thermosetting
Insulations (See Page 45)

Temperature Ratings: -65°C to +125°C

Weight of Socket with Mountings: 0.44 oz.

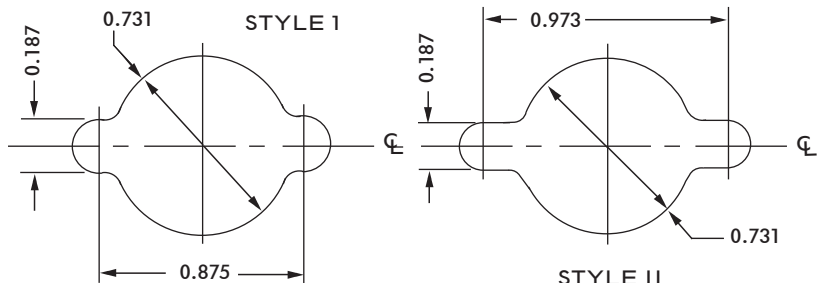

RECOMMENDED CHASSIS CUT-OUT

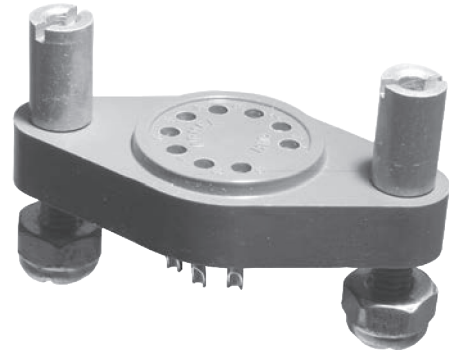
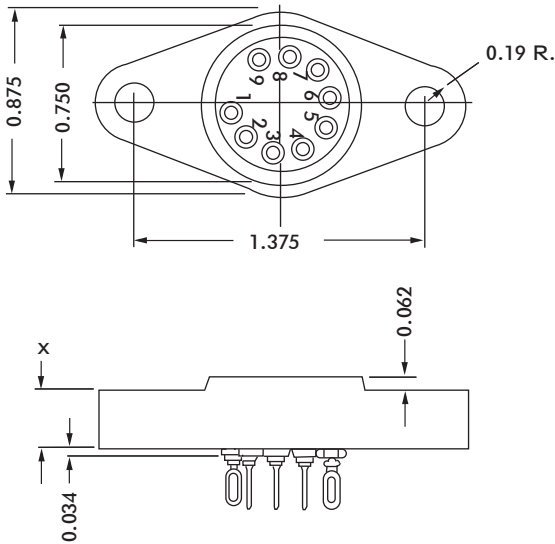

ELECTRICAL

Wire Size:
 Solder Cup Type One #20 AWG
 Turret Type Two #20 AWG or
 Three #22 AWG
 Eyelet Type Two #20 AWG or
 Three #22 AWG
 Taper Type One AMP ?37? Taper
 Receptacle
 Current Rating 7.5 Amperes
 Withstanding Voltage:
 Contact to Contact Sea Level 1800 VRMS Minimum
 Contact to Ground Sea Level 3300 VRMS Minimum
 Contact to Contact 70,000 Ft. 450 VRMS Minimum
 Contact to Ground 70,000 Ft. 675 VRMS Minimum

MECHANICAL

Creepage Between Contacts 0.12 Minimum
 Air Space Between Contacts 0.06 Minimum
 Contacts to Accept 0.040 ± 0.001 DIA. Pins

Contacts:

Spring Temper Grade "A" Phosphor Bronze, or
 Heat Treated Beryllium Copper
 Gold Plated over Copper or Nickel Plate

Mounting Hardware:

Special Studs, Screws, Lockwashers, and Nuts

Insulation Material:

Choice of **MIL Approved** Thermosetting
 Insulations (See Page 45)

Temperature Ratings: -65°C to +125°C

Weight of Socket with Mountings: 0.70 oz.

CONTACT DATA	CHASSIS MOUNTING DATA			
	CHASSIS THICKNESS	X-DIMENSION	CONTACT DIMENSIONS	
			BELOW CHASSIS	ABOVE CHASSIS
	1/16	.28	HRD-1	HRD-2
	3/32	.25	HRD-31	HRD-32
	1/8	.25	HRD-41	
	1/16	.28	HRD-5	HRD-6
	3/32	.25	HRD-35	HRD-36
	1/8	.25	HRD-45	
	1/16	.28	HRD-3	HRD-4
	3/32	.25	HRD-33	HRD-34
	1/8	.25	HRD-43	
	1/16	.28	HRD-7	HRD-8
	3/32	.25	HRD-37	HRD-38
	1/8	.25	HRD-47	

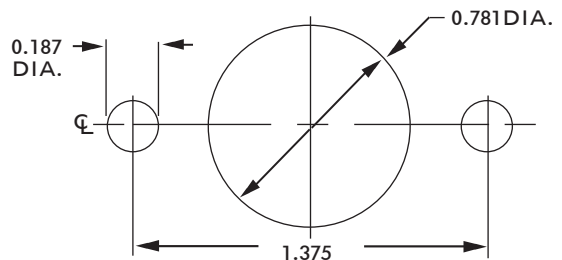

RECOMMENDED CHASSIS CUT-OUT

HRFA SERIES

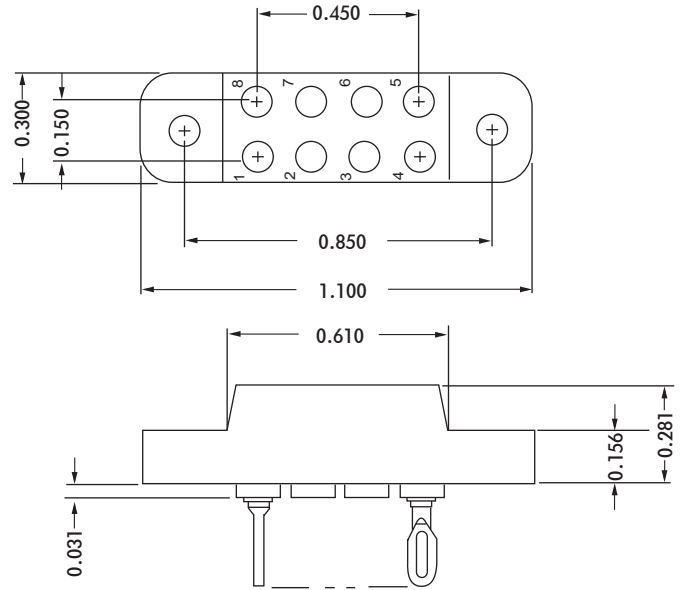
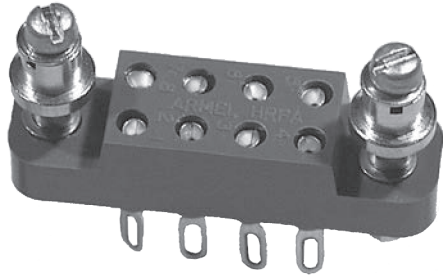

CONTACT DATA		CHASSIS MOUNTING DATA			
		CHASSIS THICKNESS	X-DIMENSION		
SOLDER CUP		1/16	.17	HRFA - 1	HRFA - 2
		3/32	.14		
EYELET		1/16	.17	HRFA - 5	HRFA - 6
		3/32	.14		
STRAIGHT		1/16			HRFA - 4
		3/32			
WIRE WRAP		1/16	.17	HRFA - 23	
		3/32	.14		
WIRE WRAP		1/16	.17	HRFA - 13	
		3/32	.14		

ELECTRICAL:

Wire Size

Solder Cup Type. One #20 AWG
 Eyelet Type. Two #20 AWG or
 Three #22 AWG

Current Rating. 3 Amperes

Withstanding Voltage:

Contact to Contact Sea Level. . . 1200 VRMS Minimum
 Contact to Ground Sea Level. . . 3300 VRMS Minimum
 Contact to Contact 70,000 Ft. . . 500 VRMS Minimum
 Contact to Ground 70,000Ft. . . 675 VRMS Minimum

MECHANICAL:

Creepage Between Contacts. 0.10 Minimum
 Air Space Between Contacts. 0.06 Minimum

+0.003

Contacts to Accept 0.020 - 0.001 DIA. Pins

Contacts:

Spring Temper Grade "A" Phosphor Bronze or
 Heat Treated Beryllium Copper
 Gold Plated over Copper or Nickel Plate

Mounting Hardware:

Special Studs, Screws, Lockwashers, and Nuts

Insulation Material

Choice of **MIL Approved** Thermosetting
 Insulations (See Page 45)

Temperature Ratings: -65°C to +125°C

Weight of Socket with Mountings: 0.25 oz.

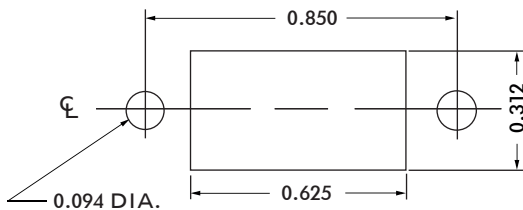

RECOMMENDED CHASSIS CUT-OUT



HRFB SERIES

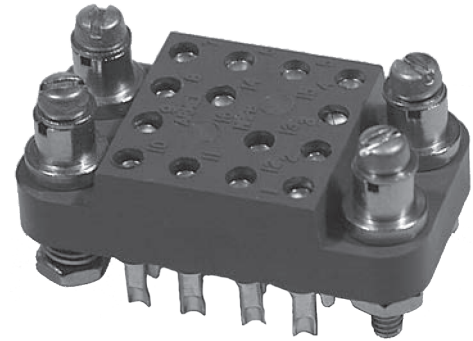
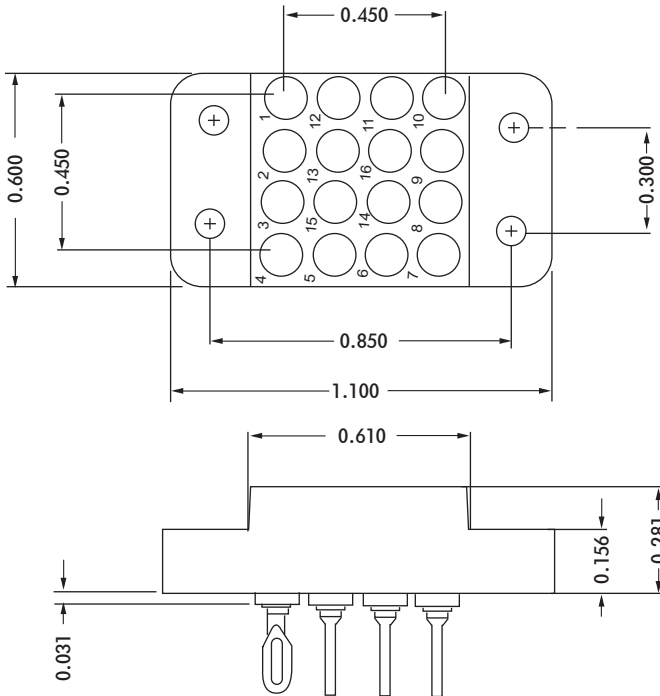

ELECTRICAL:

Wire Size

Solder Cup Type. One #20 AWG
 Eyelet Type. Two #20 AWG or
 Three #22 AWG

Current Rating. 3 Amperes

Withstanding Voltage:

Contact to Contact Sea Level. . . 1200 VRMS Minimum
 Contact to Ground Sea Level. . . 3300 VRMS Minimum
 Contact to Contact 70,000 Ft. . . 500 VRMS Minimum
 Contact to Ground 70,000 Ft. . . 675 VRMS Minimum

MECHANICAL:

Creepage Between Contacts. 0.10 Minimum

Air Space Between Contacts. 0.06 Minimum

+0.003

Contacts to Accept 0.020 - 0.001 DIA. Pins

Contacts:

Spring Temper Grade "A" Phosphor Bronze or
 Heat Treated Beryllium Copper
 Gold Plated over Copper or Nickel Plate

Mounting Hardware:

Special Studs, Screws, Lockwashers, and Nuts

Insulation Material

Choice of **MIL Approved** Thermosetting
 Insulations (See Page 45)

Temperature Ratings: -65°C to +125°C

Weight of Socket with Mountings: 0.40 oz.

CONTACT DATA		CHASSIS MOUNTING DATA				
		CHASSIS THICKNESS	X-DIMENSION	NO. OF CONTACTS		
				BELOW CHASSIS	ABOVE CHASSIS	
SOLDER CUP	3/16	1/16	.17	14	HRFB - 1	HRFB - 2
				16	HRFB - 601	HRFB - 602
	3/32	1/16	.14	14		
				16		
	1/8	1/16	.12	14		
				16		
EYELET	1/16	1/16	.17	14	HRFB - 5	HRFB - 6
				16	HRFB - 605	HRFB - 606
	3/32	1/16	.14	14		
				16		
	1/8	1/16	.12	14		
				16		
STRAIGHT	5/32	1/16	.14			HRFB - 4
						HRFB - 614
	3/32	1/16	.14	14		
				16		
	1/8	1/16	.12	14		
				16		
WIRE WRAP 0.045 SQ.	1/16	1/16	.17	14	HRFB - 23	
				16	HRFB - 623	
	3/32	1/16	.14	14		
				16		
	1/8	1/16	.12	14		
				16		
WIRE WRAP 0.025 SQ.	1/16	1/16	.17	14	HRFB - 13	
				16	HRFB - 613	
	3/32	1/16	.14	14		
				16		
	1/8	1/16	.12	14		
				16		

OPEN ENTRY

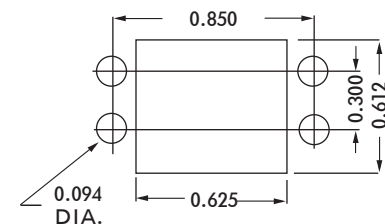

RECOMMENDED CHASSIS CUT-OUT

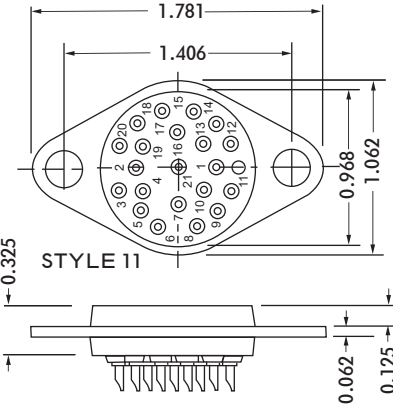
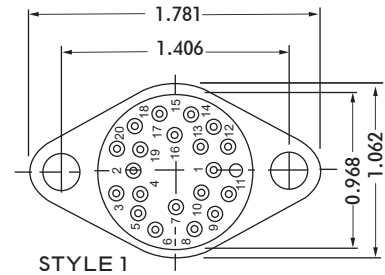
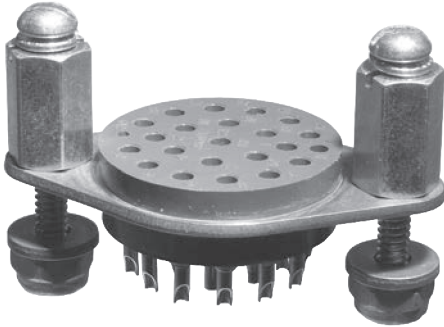

CONTACT DATA		CHASSIS MOUNTING DATA				
		CHASSIS THICKNESS	STYLE	NO. OF CONTACTS		
OPEN ENTRY	SOLDER CUP	1/16	II	21	HF-50	HF-50
			I	20	HF-59	HF-59
		1/16	II	15	HF-53	HF-53
			I	14	HF-62	HF-62
		1/16	II	9	HF-56	HF-56
			I	8	HF-65	HF-65
	TURRET	1/16	II	21	HF-51	HF-51
			I	20	HF-60	HF-60
		1/16	II	15	HF-54	HF-54
			I	14	HF-63	HF-63
		1/16	II	9	HF-57	HF-57
			I	8	HF-66	HF-66
EYELET	1/16	II	21	HF-52	HF-52	
		I	20	HF-61	HF-61	
	1/16	II	15	HF-55	HF-55	
		I	14	HF-64	HF-64	
	1/16	II	9	HF-58	HF-58	
		I	8	HF-67	HF-67	
CLOSED ENTRY	SOLDER CUP	1/16	II	21	HF-50K	HF-50K
			I	20	HF-59K	HF-59K
		1/16	II	15	HF-53K	HF-53K
			I	14	HF-62K	HF-62K
		1/16	II	9	HF-56K	HF-56K
			I	8	HF-65K	HF-65K
	EYELET	1/16	II	21	HF-52K	HF-52K
			I	20	HF-61K	HF-61K
		1/16	II	15	HF-55K	HF-55K
			I	14	HF-64K	HF-64K
		1/16	II	9	HF-58K	HF-58K
			I	8	HF-67K	HF-67K

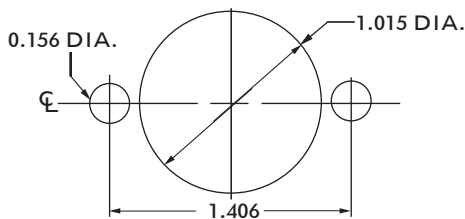

ELECTRICAL

Wire Size:

Solder Cup Type One #20 AWG
Turret Type Two #20 AWG or Three #22 AWG

Eyelet Type Two #20 AWG or Three #22 AWG

Taper Type One AMP ?37? Taper Receptacle

Current Rating 7.5 Amperes

Withstanding Voltage:

Contact to Contact Sea Level 1800 VRMS Minimum
Contact to Ground Sea Level 3300 VRMS Minimum
Contact to Contact 70,000 Ft. 450 VRMS Minimum
Contact to Ground 70,000 Ft. 675 VRMS Minimum

MECHANICAL

Creepage Between Contacts 0.12 Minimum

Air Space Between Contacts 0.06 Minimum

Contacts to Accept 0.040 ± 0.001 DIA. Pins

Contacts:

Spring Temper Grade "A" Phosphor Bronze, or Heat Treated Beryllium Copper
Gold Plated over Copper or Nickel Plate

Mounting Hardware:

Special Studs, Screws, Lockwashers, and Nuts

Insulation Material:

Choice of **MIL Approved** Thermosetting Insulations (See Page 45)

Temperature Ratings: -65°C to +125°C

Weight of Socket with Mountings: 1.10 oz.

RECOMMENDED CHASSIS CUT-OUT

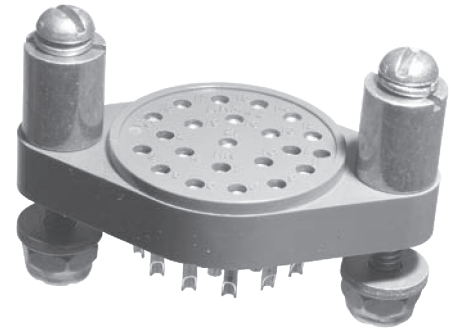
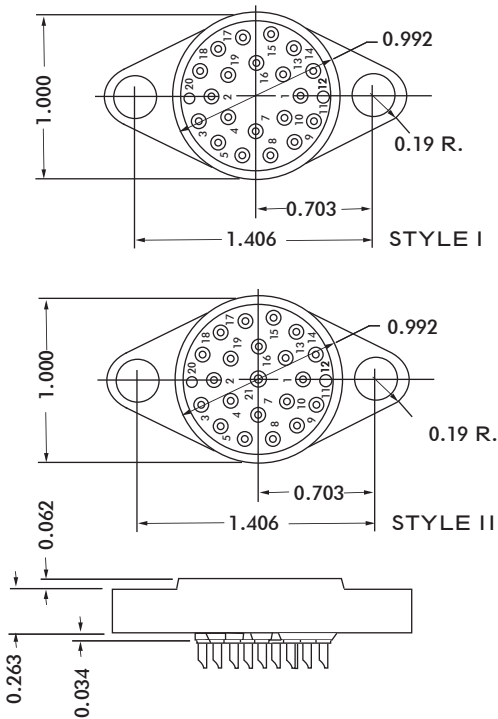

ELECTRICAL

Wire Size:

- Solder Cup Type One #20 AWG
- Turret Type Two #20 AWG or
Three #22 AWG
- Eyelet Type Two #20 AWG or
Three #22 AWG
- Taper Type One AMP ?37? Taper
Receptacle

Current Rating 7.5 Amperes

Withstanding Voltage:

- Contact to Contact Sea Level 1800 VRMS Minimum
- Contact to Ground Sea Level 3300 VRMS Minimum
- Contact to Contact 70,000 Ft. 450 VRMS Minimum
- Contact to Ground 70,000 Ft. 675 VRMS Minimum

MECHANICAL

- Creepage Between Contacts 0.12 Minimum
- Air Space Between Contacts 0.06 Minimum
- Contacts to Accept 0.040 ± 0.001 DIA. Pins

Contacts:

- Spring Temper Grade "A" Phosphor Bronze, or
Heat Treated Beryllium Copper
- Gold Plated over Copper or Nickel Plate

Mounting Hardware:

- Special Studs, Screws, Lockwashers, and Nuts

Insulation Material:

- Choice of **MIL Approved** Thermosetting
Insulations (See Page 45)

Temperature Ratings: -65°C to +125°C

Weight of Socket with Mountings: 0.65 oz.



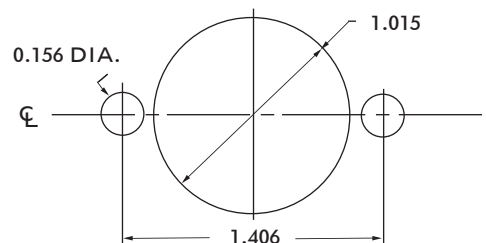

CONTACT DATA	CHASSIS MOUNTING DATA					
	CHASSIS THICKNESS	STYLE	NO. OF CONTACTS	CONTACT MOUNTING		
				BELOW CHASSIS	BELOW CHASSIS	ABOVE CHASSIS
	1/16	II	21	HR-50		HR-50
		I	20	HR-59		HR-59
	3/32	II	21		HR-350	
		I	20		HR-359	
	1/16	II	15	HR-53		HR-53
		I	14	HR-62		HR-62
SOLDER CUP	1/16	II	9	HR-56		HR-56
		I	8	HR-65		HR-65
	1/16	II	21	HR-51		HR-51
		I	20	HR-60		HR-60
	3/32	II	21		HR-351	
		I	20		HR-360	
	1/16	II	15	HR-54		HR-54
		I	14	HR-63		HR-63
	1/16	II	9	HR-57		HR-57
		I	8	HR-66		HR-66
	3/32	II	21		HR-352	
		I	20		HR-361	
TURRET	1/16	II	21	HR-52		HR-52
		I	20	HR-61		HR-61
	3/32	II	21		HR-352	
		I	20		HR-361	
	1/16	II	15	HR-55		HR-55
		I	14	HR-64		HR-64
	1/16	II	9	HR-58		HR-58
		I	8	HR-67		HR-67
	3/32	II	21	HR-68		HR-68
		I	20	HR-71		HR-71
	1/16	II	21			
		I	20			
3/32	II	15				
	I	14				
EYELET	1/16	II	9			
		I	8			
	1/16	II	21	HR-68		HR-68
		I	20	HR-71		HR-71
	3/32	II	21			
		I	20			
	1/16	II	15			
		I	14			
TAPER PIN	1/16	II	9			
		I	8			

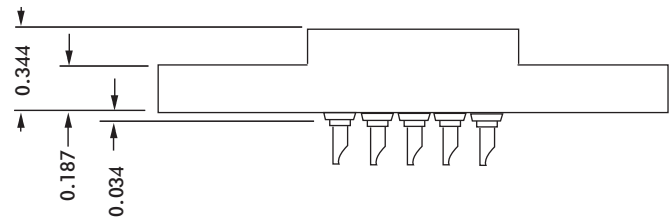
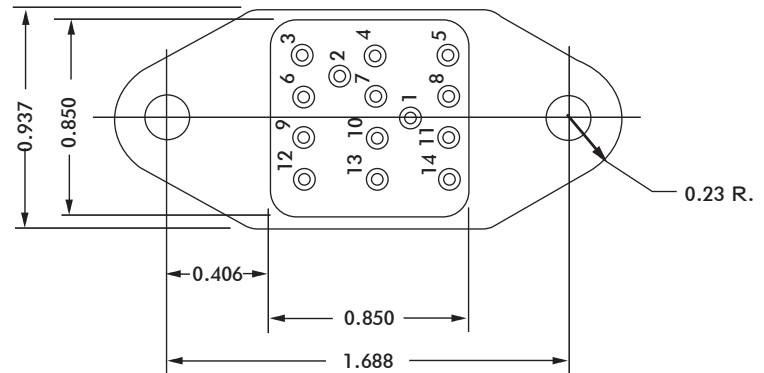

RECOMMENDED CHASSIS CUT-OUT

HRB SERIES



CONTACT DATA	CHASSIS MOUNTING DATA				
	CHASSIS THICKNESS	X-DIMENSION	X		
			BELOW CHASSIS	ABOVE CHASSIS	
 SOLDER CUP	1/16	.12		HRB-1	HRB-2
	3/32	.09		HRB-31	HRB-32
	1/8	.06	HRB-41		HRB-42
 EYELET	1/16	.12		HRB-5	HRB-6
	3/32	.09		HRB-35	HRB-36
	1/8	.06	HRB-45		HRB-46
 TURRET	1/16	.12		HRB-3	HRB-4
	3/32	.09		HRB-33	HRB-34
	1/8	.06	HRB-43		HRB-44
 TAPER PIN	1/16	.12		HRB-7	HRB-8
	3/32	.09		HRB-37	HRB-38
	1/8	.06	HRB-47		HRB-48

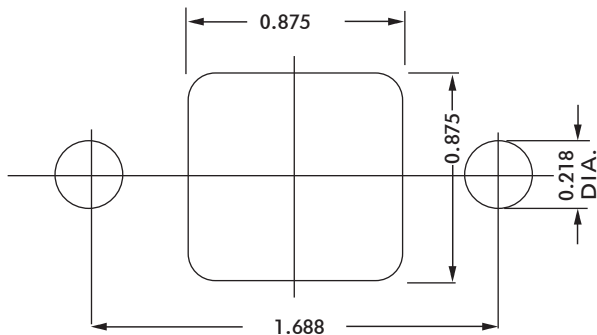

RECOMMENDED CHASSIS CUT-OUT

ELECTRICAL

- Wire Size:
 Solder Cup Type One #20 AWG
 Turret Type Two #20 AWG or Three #22 AWG
 Eyelet Type Two #20 AWG or Three #22 AWG
 Taper Type One AMP ?37? Taper Receptacle
 Current Rating 7.5 Amperes
 Withstanding Voltage:
 Contact to Contact Sea Level 2700 VRMS Minimum
 Contact to Ground Sea Level 5400 VRMS Minimum
 Contact to Contact 70,000 Ft. 560 VRMS Minimum
 Contact to Ground 70,000 Ft. 975 VRMS Minimum

MECHANICAL

- Creepage Between Contacts 0.16 Minimum
 Air Space Between Contacts 0.09 Minimum
 Contacts to Accept 0.040 ± 0.001 DIA. Pins

Contacts:

- Spring Temper Grade "A" Phosphor Bronze, or Heat Treated Beryllium Copper
- Gold Plated over Copper or Nickel Plate

Mounting Hardware:

- Special Studs, Screws, Lockwashers, and Nuts

Insulation Material:

- Choice of **MIL Approved** Thermosetting Insulations (See Page 45)

Temperature Ratings: -65°C to +125°C

Weight of Socket with Mountings: 0.96 oz.



HRGD SERIES

FOR USE WITH MS27254-1 & -2 RELAYS FEATURING CRIMP, REMOVABLE CONTACTS AND POLARIZING KEY

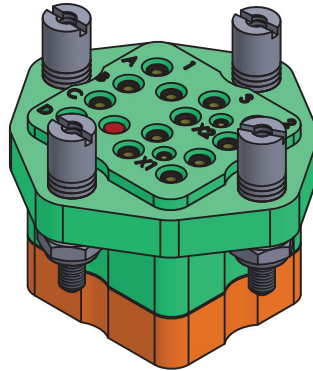

DIMENSIONS

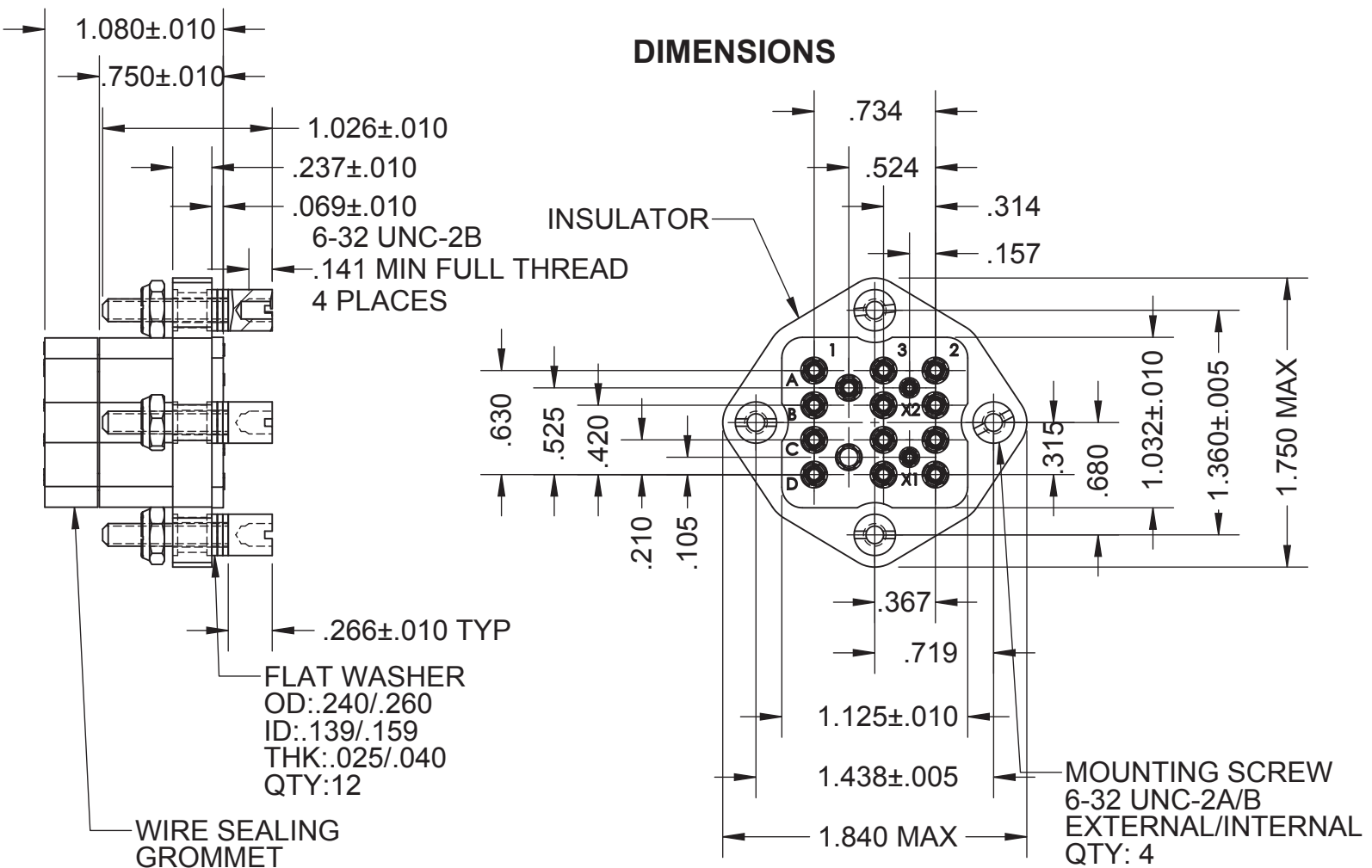

UNLESS OTHERWISE SPECIFIED, TOLERANCES FOR .XXX ARE ± .003

FOR MECHANICAL AND ELECTRICAL SPECIFICATIONS SEE PAGE 35



16 GAUGE CONTACT DETAIL
 $\phi .039$ INSPECTION HOLE

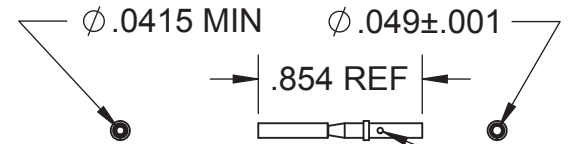
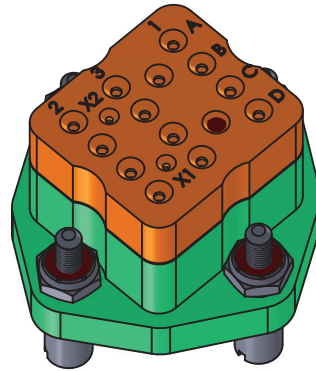

20 GAUGE CONTACT DETAIL
 $\phi .029$ INSPECTION HOLE

SPECIFICATIONS

ELECTRICAL

Current Rating.....10 Amperes
 Dielectric Withstanding Voltage.....
 Contact to Contact
 Sea Level.....1500 VRMS @ 60 Hz

MECHANICAL

Contact Mating Pin Size.....14@ $\phi .062 \pm .001$, 2@ $\phi .040 \pm .001$
 Wiring Terminal Accommodation.....14@ 16 AWG, 2@ 20 AWG
 Contact Material & Finish.....Per Mil-C-39029/32-242 for $\phi .040 \pm .001$ & Mil-C-39029/32-247 for $\phi .062 \pm .001$ Mating Pin Size
 Contact Plug Material & Finish.....Aluminum Alloy, 6061-T6511 Per AMS-QQ-A-200/8, Anodized Per MIL-A-8625, Type II, Class 2, Color: Red
 16 & 20 Gauge Contact Retaining Clips Material and Finish.....Beryllium Copper Alloy 173, Heat Treated To Condition HT
 Mounting Screw Insert Material and Finish.....Brass, C36000, H02 Per ASTM B-36, Nickel Flash, .0001 Inches Minimum Thickness
 Lock Nuts Material & Finish.....Per NASM21083-C06
 All Other Metal Hardware Material & Finish.....CRES Per ASTM A582, Type 303, Passivated Per AMS2700
 Wire Sealing Grommet Material & Finish.....SILASTIC® FL 45-9001, Color: Orange
 Insulation Material.....Short Glass Fiber Filled Diallyl Phthalate per ASTM D5948, Type SDG-F, Color: Green
 Grommet/Insulator Adhesive.....Q4-2817 Fluorosilicone Sealant
 Contact Crimping Tool.....M22520/1-01
 Contact Installation Tool.....For M39029/32-242 Use M81969/17-03, For M39029/32-247 Use M81969/17-04.
 Contact Removal Tool.....For M39029/32-242 Use M81969/19-07, For M39029/32-247 Use M81969/19-08.

RECOMMENDED CHASSIS CUT-OUT:

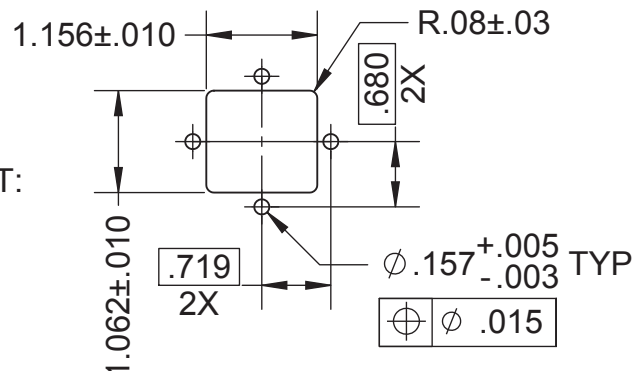



HRS SERIES

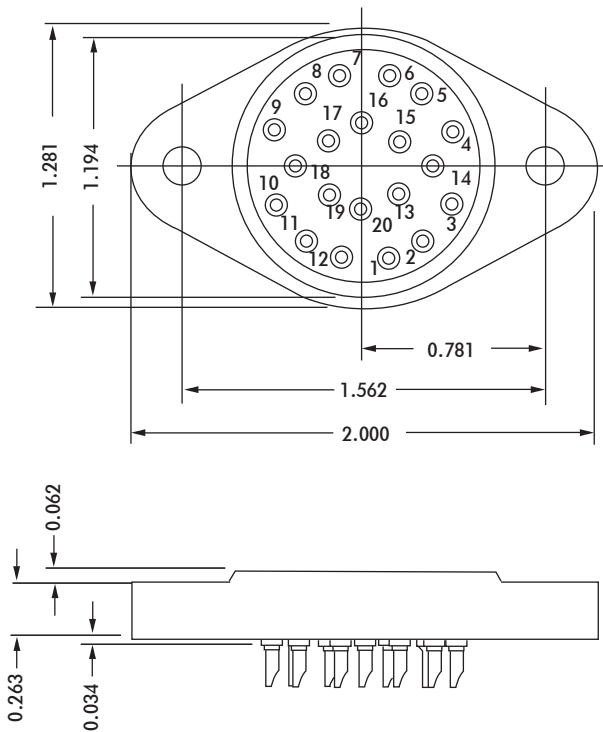

ELECTRICAL

- Wire Size:
 Solder Cup Type One #20 AWG
 Turret Type Two #20 AWG or
 Three #22 AWG
 Eyelet Type Two #20 AWG or
 Three #22 AWG
 Taper Type One AMP "37" Taper
 Receptacle
- Current Rating 7.5 Amperes
 Withstanding Voltage:
 Contact to Contact Sea Level 2700 VRMS Minimum
 Contact to Ground Sea Level 2700 VRMS Minimum
 Contact to Contact 70,000 Ft. 560 VRMS Minimum
 Contact to Ground 70,000 Ft. 560 VRMS Minimum

MECHANICAL

- Creepage Between Contacts 0.16 Minimum
 Air Space Between Contacts 0.09 Minimum
 Contacts to Accept 0.040 ± 0.001 DIA. Pins

Contacts:

- Spring Temper Grade "A" Phosphor Bronze, or Heat Treated Beryllium Copper
- Gold Plated over Copper or Nickel Plate

Mounting Hardware:





- Special Studs, Screws, Lockwashers, and Nuts

Insulation Material:

- Choice of "MIL Approved" Thermosetting Insulations (See Page 45)

Temperature Ratings: -65°C to +125°C

Weight of Socket with Mountings: 0.96 oz.

CONTACT DATA	CHASSIS MOUNTING DATA				
	CHASSIS THICKNESS	X-DIMENSION	X		
			BELOW CHASSIS	BELOW CHASSIS	ABOVE CHASSIS
	1/16	.12		HRS - 1	HRS - 2
	3/32	.09		HRS - 31	HRS - 32
	1/8	.06	HRS - 41		HRS - 42
	1/16	.12		HRS - 5	HRS - 6
	3/32	.09		HRS - 35	HRS - 36
	1/8	.06	HRS - 45		HRS - 46
	1/16	.12		HRS - 3	HRS - 4
	3/32	.09		HRS - 33	HRS - 34
	1/8	.06	HRS - 43		HRS - 44
	1/16	.12		HRS - 7	HRS - 8
	3/32	.09		HRS - 37	HRS - 38
	1/8	.06	HRS - 47		HRS - 48
	1/16				HRS - 10
	3/32				
	1/8				

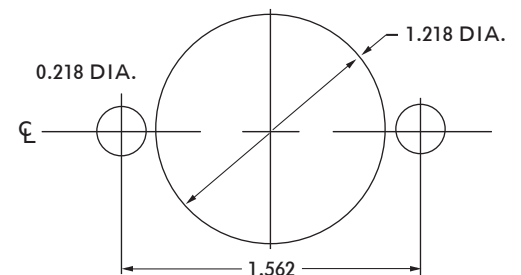

RECOMMENDED CHASSIS CUT-OUT

HRSA SERIES

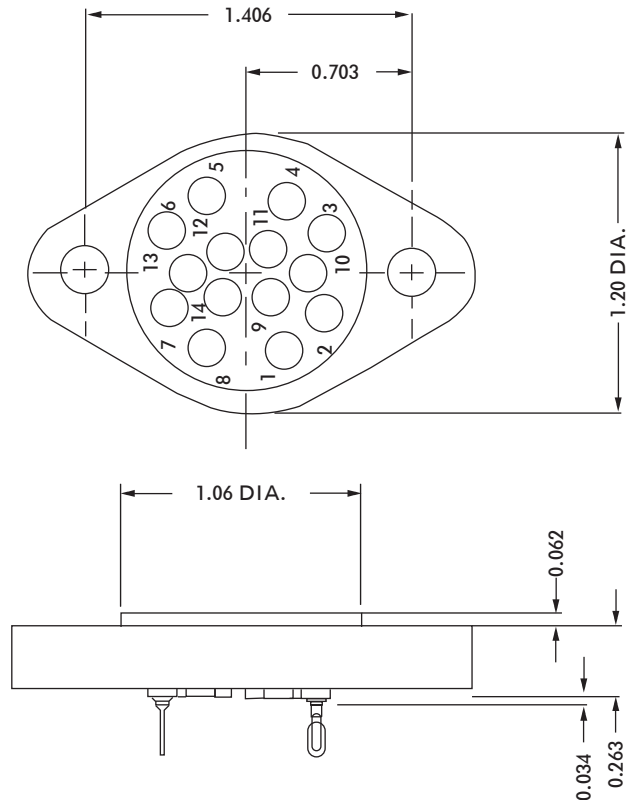

CONTACT DATA	CHASSIS MOUNTING DATA				
	CHASSIS THICKNESS	X-DIMENSION	MOUNTING TYPE		
			BELOW CHASSIS	BELOW CHASSIS	ABOVE CHASSIS
 SOLDER CUP	1/16	.12		HRSA - 1K	
	3/32	.09		HRSA - 31K	
	1/8	.06	HRSA - 41K		
 EYELET	1/16	.12		HRSA - 5K	HRSA - 6K
	3/32	.09		HRSA - 35K	
	1/8	.06	HRSA - 45K		
 STRAIGHT	1/16				HRSA - 10K
	3/32				
	1/8				

ELECTRICAL

Wire Size:

Solder Cup Type One #20 AWG
 Eyelet Type Two #20 AWG or
 Three #22 AWG

Current Rating 7.5 Amperes

Withstanding Voltage:

Contact to Contact Sea Level 2700 VRMS Minimum
 Contact to Ground Sea Level 2700 VRMS Minimum
 Contact to Contact 70,000 Ft. 560 VRMS Minimum
 Contact to Ground 70,000 Ft. 560 VRMS Minimum

MECHANICAL

Creepage Between Contacts 0.16 Minimum
 Air Space Between Contacts 0.10 Minimum
 Contacts to Accept 0.040 ± 0.001 DIA. Pins

Contacts:

Spring Temper Grade "A" Phosphor Bronze, or
 Heat Treated Beryllium Copper
 Gold Plated over Copper or Nickel Plate

Mounting Hardware:

Special Studs, Screws, Lockwashers, and Nuts

Insulation Material:

Choice of "MIL Approved" Thermosetting
 Insulations (See Page 45)

Temperature Ratings: -65°C to +125°C

Weight of Socket with Mountings: 0.95 oz.

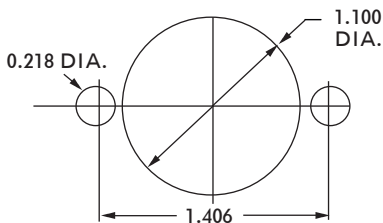

RECOMMENDED CHASSIS CUT-OUT



HRSB SERIES

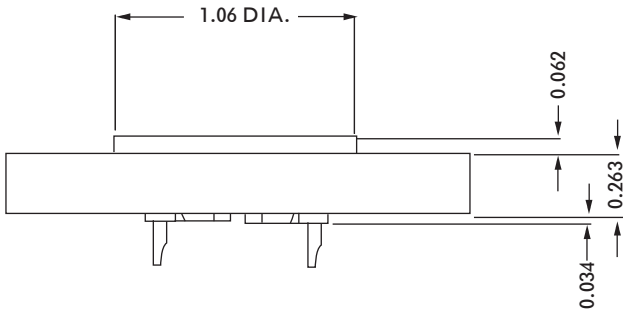
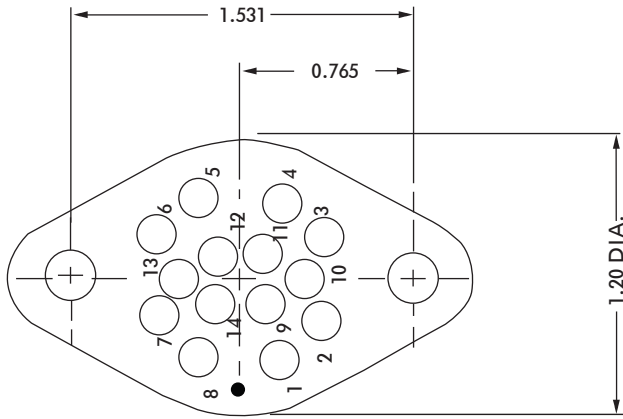

ELECTRICAL

Wire Size:

- Solder Cup Type One #20 AWG
- Eyelet Type Two #20 AWG or Three #22 AWG

Current Rating 7.5 Amperes

Withstanding Voltage:

- Contact to Contact Sea Level 2700 VRMS Minimum
- Contact to Ground Sea Level 2700 VRMS Minimum
- Contact to Contact 70,000 Ft. 560 VRMS Minimum
- Contact to Ground 70,000 Ft. 560 VRMS Minimum

MECHANICAL

- Creepage Between Contacts 0.16 Minimum
- Air Space Between Contacts 0.10 Minimum
- Contacts to Accept 0.040 ± 0.001 DIA. Pins

Contacts:

- Spring Temper Grade "A" Phosphor Bronze, or Heat Treated Beryllium Copper
- Gold Plated over Copper or Nickel Plate

Mounting Hardware:

- Special Studs, Screws, Lockwashers, and Nuts

Insulation Material:

- Choice of "MIL Approved" Thermosetting Insulations (See Page 45)

Temperature Ratings: -65°C to +125°C

Weight of Socket with Mountings: 0.95 oz.



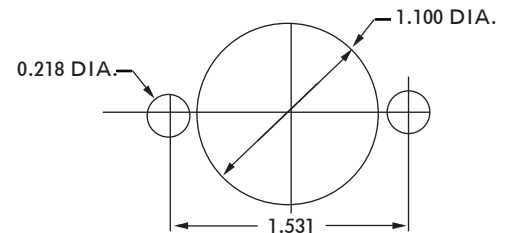

CLOSED ENTRY	CONTACT DATA	CHASSIS MOUNTING DATA		
		CHASSIS THICKNESS	X-DIMENSION	
 SOLDER CUP	1/16	.12		HRSB - 1K
	3/32	.09		HRSB - 31K
	1/8			
 EYELET	1/16	.12		HRSB - 5K
	3/32	.09		HRSB - 35K
	1/8	.06	HRSB - 45K	
 STRAIGHT	7/32	.12		HRSB - 4K
	3/32			HRSB - 10K
	1/8			

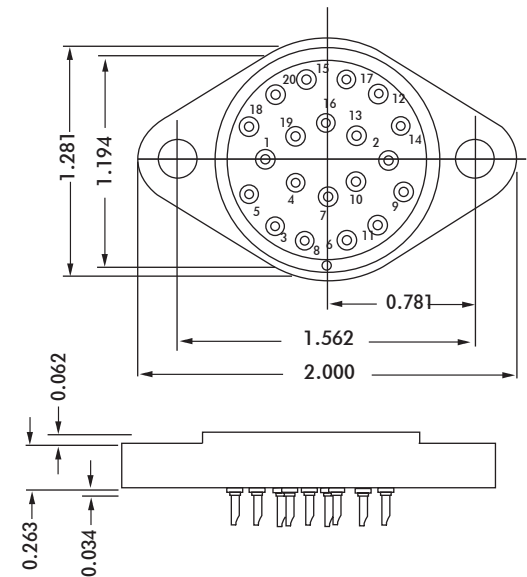

RECOMMENDED CHASSIS CUT-OUT

HRSE SERIES



CONTACT DATA	CHASSIS MOUNTING DATA				
	CHASSIS THICKNESS	X-DIMENSION	BELOW CHASSIS	BELOW CHASSIS	ABOVE CHASSIS
 SOLDER CUP	1/16	.12		HRSE - 1	HRSE - 2
	3/32	.09		HRSE - 31	HRSE - 32
	1/8	.06	HRSE - 41		HRSE - 42
 EYELET	1/16	.12		HRSE - 5	HRSE - 6
	3/32	.09		HRSE - 35	HRSE - 36
	1/8	.06	HRSE - 45		HRSE - 46
 TURRET	1/16	.12		HRSE - 3	HRSE - 4
	3/32	.09		HRSE - 33	HRSE - 34
	1/8	.06	HRSE - 43		HRSE - 44
 TAPER PIN	1/16	.12		HRSE - 7	HRSE - 8
	3/32	.09		HRSE - 37	HRSE - 38
	1/8	.06	HRSE - 47		HRSE - 48

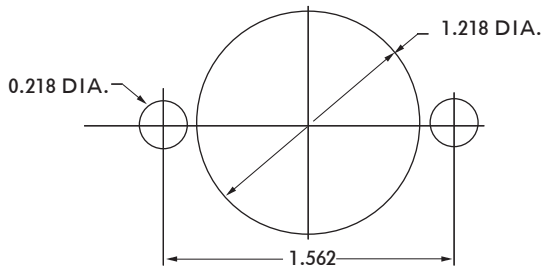

RECOMMENDED CHASSIS CUT-OUT

ELECTRICAL

Wire Size:

- Solder Cup Type One #20 AWG
 - Turret Type Two #20 AWG or Three #22 AWG
 - Eyelet Type Two #20 AWG or Three #22 AWG
 - Taper Type One AMP "37" Taper Receptacle
- Current Rating 7.5 Amperes

Withstanding Voltage:

- Contact to Contact Sea Level 2700 VRMS Minimum
- Contact to Ground Sea Level 2700 VRMS Minimum
- Contact to Contact 70,000 Ft. 560 VRMS Minimum
- Contact to Ground 70,000 Ft. 560 VRMS Minimum

MECHANICAL

- Creepage Between Contacts 0.16 Minimum
- Air Space Between Contacts 0.09 Minimum
- Contacts to Accept 0.040 ±0.001 DIA. Pins

Contacts:

- Spring Temper Grade "A" Phosphor Bronze, or Heat Treated Beryllium Copper
- Gold Plated over Copper or Nickel Plate

Mounting Hardware:

- Special Studs, Screws, Lockwashers, and Nuts

Insulation Material:

- Choice of "MIL Approved" Thermosetting Insulations (See Page 45)

Temperature Ratings: -65°C to +125°C

Weight of Socket with Mountings: 0.96 oz.



HRSS SERIES

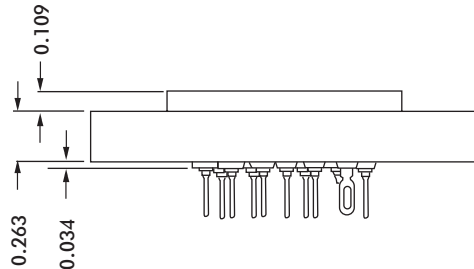
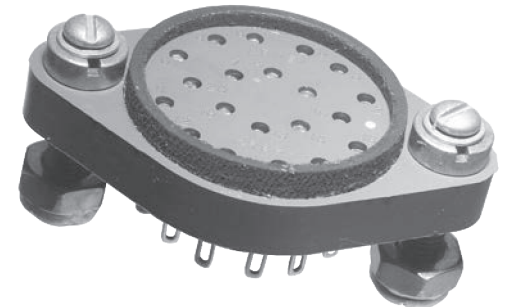
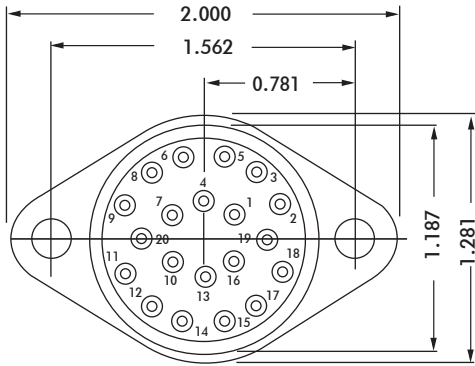

ELECTRICAL

Wire Size:

- Solder Cup Type One #20 AWG
- Turret Type Two #20 AWG or
Three #22 AWG
- Eyelet Type Two #20 AWG or
Three #22 AWG
- Taper Type One AMP "37" Taper
Receptacle

Current Rating 7.5 Amperes

Withstanding Voltage:

- Contact to Contact Sea Level 2700 VRMS Minimum
- Contact to Ground Sea Level 2700 VRMS Minimum
- Contact to Contact 70,000 Ft. 560 VRMS Minimum
- Contact to Ground 70,000 Ft. 560 VRMS Minimum

MECHANICAL

- Creepage Between Contacts 0.16 Minimum
- Air Space Between Contacts 0.09 Minimum
- Contacts to Accept 0.040 ± 0.001 DIA. Pins

Contacts:

- Spring Temper Grade "A" Phosphor Bronze, or
Heat Treated Beryllium Copper
- Gold Plated over Copper or Nickel Plate

Mounting Hardware:





- Special Studs, Screws, Lockwashers, and Nuts

Insulation Material:

- Choice of "MIL Approved" Thermosetting
Insulations (See Page 45)

Temperature Ratings: -65°C to +125°C



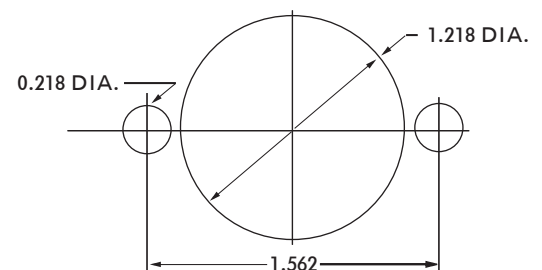

Weight of Socket with Mountings: 0.96 oz.

CONTACT DATA	CHASSIS MOUNTING DATA			
	CHASSIS THICKNESS	X-DIMENSION	X	
			BELOW CHASSIS	ABOVE CHASSIS
 SOLDER CUP	1/16	.12		HRSS - 1
	3/32	.09		HRSS - 31
	1/8	.06	HRSS - 41	HRSS - 42
 EYELET	1/16	.12		HRSS - 5
	3/32	.09		HRSS - 35
	1/8	.06	HRSS - 45	HRSS - 46
 TURRET	1/16	.12		HRSS - 3
	3/32	.09		HRSS - 33
	1/8	.06	HRSS - 43	HRSS - 44
 TAPER PIN	1/16			
	3/32			
	1/8			
 STRAIGHT	1/16			HRSS - 210
	3/32			
	1/8			HRSS - 2910

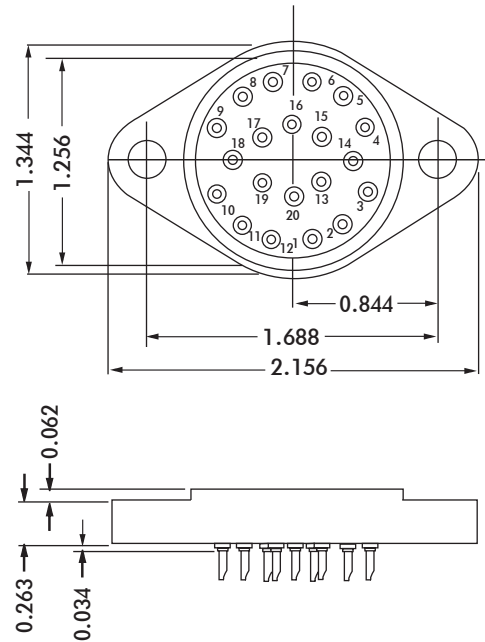

RECOMMENDED CHASSIS CUT-OUT



CONTACT DATA	CHASSIS MOUNTING DATA				
	CHASSIS THICKNESS	X-DIMENSION	X		
			BELOW CHASSIS	BELOW CHASSIS	ABOVE CHASSIS
 SOLDER CUP	1/16	.12		HRL - 1	HRL - 2
	3/32	.09		HRL - 31	HRL - 32
	1/8	.06	HRL - 41		HRL - 42
 EYELET	1/16	.12		HRL - 5	HRL - 6
	3/32	.09		HRL - 35	HRL - 36
	1/8	.06	HRL - 45		HRL - 46
 TURRET	1/16	.12		HRL - 3	HRL - 4
	3/32	.09		HRL - 33	HRL - 34
	1/8	.06	HRL - 43		HRL - 44
 TAPER PIN	1/16			HRL - 7	HRL - 8
	3/32			HRL - 37	HRL - 38
	1/8		HRL - 47		HRL - 48
 STRAIGHT	1/16				HRL - 54
	3/32				
	1/8				

ELECTRICAL

Wire Size:

- Solder Cup Type One #20 AWG
- Turret Type Two #20 AWG or Three #22 AWG
- Eyelet Type Two #20 AWG or Three #22 AWG
- Taper Type One AMP "37" Taper Receptacle

Current Rating 7.5 Amperes

Withstanding Voltage:

- Contact to Contact Sea Level 2700 VRMS Minimum
- Contact to Ground Sea Level 3300 VRMS Minimum
- Contact to Contact 70,000 Ft. 560 VRMS Minimum
- Contact to Ground 70,000 Ft. 675 VRMS Minimum

MECHANICAL

- Creepage Between Contacts 0.16 Minimum
- Air Space Between Contacts 0.09 Minimum
- Contacts to Accept 0.040 ± 0.001 DIA. Pins

Contacts:

- Spring Temper Grade "A" Phosphor Bronze, or Heat Treated Beryllium Copper
- Gold Plated over Copper or Nickel Plate

Mounting Hardware:

- Special Studs, Screws, Lockwashers, and Nuts

Insulation Material:

- Choice of "MIL Approved" Thermosetting Insulations (See Page 45)

Temperature Ratings: -65°C to +125°C

Weight of Socket with Mountings: 0.96 oz.

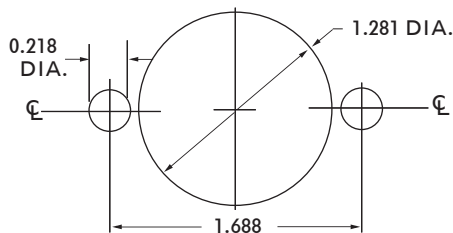

RECOMMENDED CHASSIS CUT-OUT

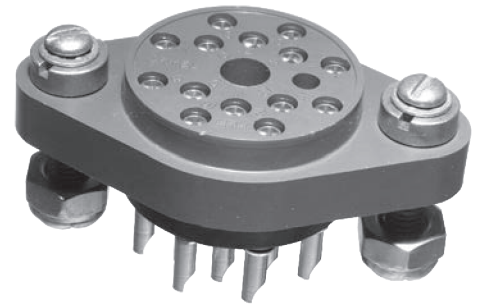
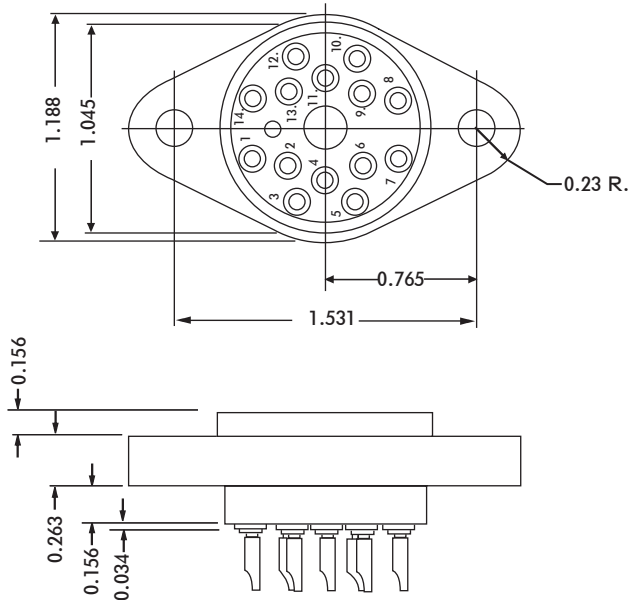

ELECTRICAL

Wire Size:

- Solder Cup Type One #16 AWG or Two #20 AWG
- Turret Type Two #20 AWG or Three #20 AWG

Current Rating 13 Amperes

Withstanding Voltage:

- Contact to Contact Sea Level 1500 VRMS Minimum
- Contact to Ground Sea Level 2700 VRMS Minimum
- Contact to Contact 70,000 Ft. 375 VRMS Minimum
- Contact to Ground 70,000 Ft. 560 VRMS Minimum

MECHANICAL

- Creepage Between Contacts 0.11 Minimum
- Air Space Between Contacts 0.05 Minimum
- Contacts to Accept 0.062 ± 0.001 DIA. Pins

Contacts:

- Spring Temper Grade "A" Phosphor Bronze, or Heat Treated Beryllium Copper
- Gold Plated over Copper or Nickel Plate

Mounting Hardware:

- Special Studs, Screws, Lockwashers, and Nuts

Insulation Material:

- Choice of "MIL Approved" Thermosetting Insulations (See Page 45)

Temperature Ratings: -65°C to +125°C

Weight of Socket with Mountings: 1.39 oz.

CONTACT DATA	CHASSIS MOUNTING DATA				
	CHASSIS THICKNESS	X-DIMENSION	MOUNTING TYPES		
			BELOW CHASSIS	BELOW CHASSIS	ABOVE CHASSIS
 SOLDER CUP	1/16	.12		HRH - 1	HRH - 2
	3/32	.09		HRH - 31	HRH - 32
	1/8	.06		HRH - 41	HRH - 42
 TURRET	1/16	.12		HRH - 3	HRH - 4
	3/32	.09		HRH - 33	HRH - 34
	1/8	.06		HRH - 43	HRH - 44
 WIRE WRAP	0.045 SQ.	1/16	.12	HRH - 9	
	1/8				

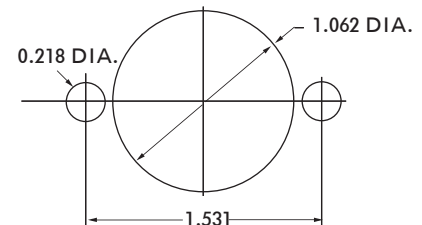

RECOMMENDED CHASSIS CUT-OUT

HRHA SERIES

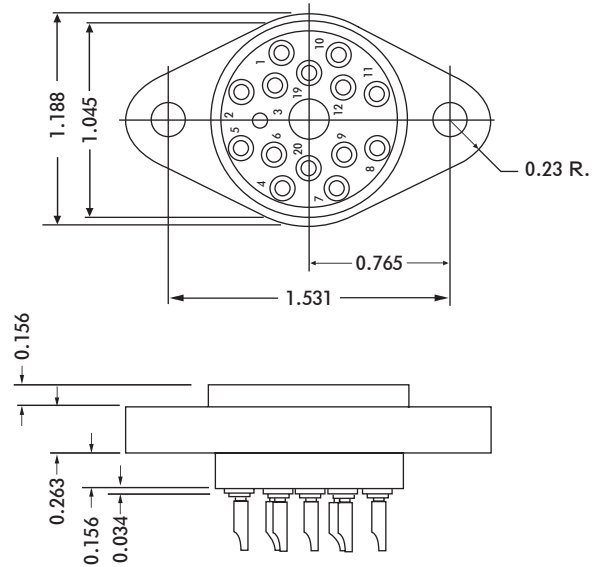
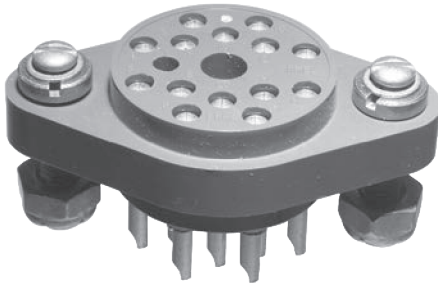

CONTACT DATA	CHASSIS MOUNTING DATA				
	CHASSIS THICKNESS	X-DIMENSION	X		
			BELOW CHASSIS	BELOW CHASSIS	ABOVE CHASSIS
 SOLDER CUP	1/16	.09		HRHA - 1	HRHA - 2
	3/32	.06	HRHA - 31		HRHA - 32
 TURRET	1/8				HRHA - 42
	1/16	.09			
	3/32	.06			
	1/8				

ELECTRICAL

Wire Size:

- Solder Cup Type One #16 AWG
- Turret Type Two #16 AWG or
Three #20 AWG
- Current Rating 13 Amperes

Withstanding Voltage:

- Contact to Contact Sea Level 1500 VRMS Minimum
- Contact to Ground Sea Level 2700 VRMS Minimum
- Contact to Contact 70,000 Ft. 375 VRMS Minimum
- Contact to Ground 70,000 Ft. 560 VRMS Minimum

MECHANICAL

- Creepage Between Contacts 0.11 Minimum
- Air Space Between Contacts 0.05 Minimum
- Contacts to Accept 0.062 ± 0.001 DIA. Pins

Contacts:

- Spring Temper Grade "A" Phosphor Bronze, or
Heat Treated Beryllium Copper
- Gold Plated over Copper or Nickel Plate

Mounting Hardware:

- Special Studs, Screws, Lockwashers, and Nuts

Insulation Material:

- Choice of "MIL Approved" Thermosetting
Insulations (See Page 45)

Temperature Ratings: -65°C to +125°C

Weight of Socket with Mountings: 1.39 oz.

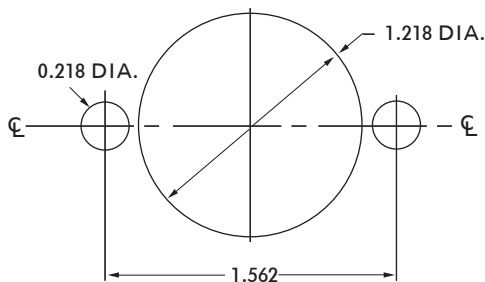

RECOMMENDED CHASSIS CUT-OUT



HRHF SERIES

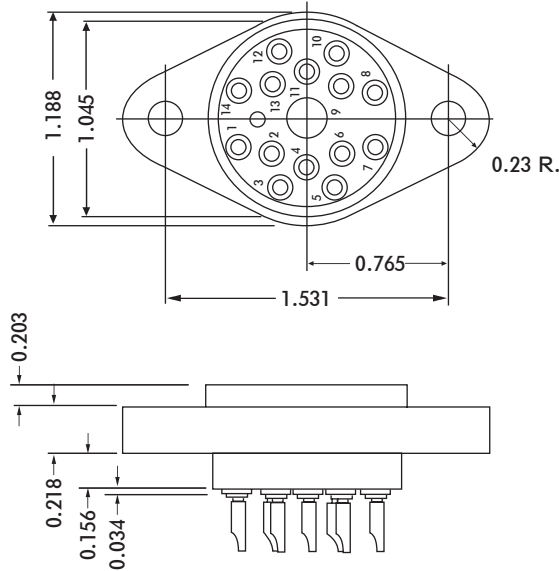

ELECTRICAL

Wire Size:

- Solder Cup Type One #16 AWG or Two #20 AWG
- Turret Type Two #16 AWG or Three #20 AWG

Current Rating 13 Amperes

Withstanding Voltage:

- Contact to Contact Sea Level 1500 VRMS Minimum
- Contact to Ground Sea Level 2700 VRMS Minimum
- Contact to Contact 70,000 Ft. 375 VRMS Minimum
- Contact to Ground 70,000 Ft. 560 VRMS Minimum

MECHANICAL

- Creepage Between Contacts 0.11 Minimum
- Air Space Between Contacts 0.05 Minimum
- Contacts to Accept 0.062 ± 0.001 DIA. Pins

Contacts:

- Spring Temper Grade "A" Phosphor Bronze, or Heat Treated Beryllium Copper
- Gold Plated over Copper or Nickel Plate

Mounting Hardware:

- Special Studs, Screws, Lockwashers, and Nuts

Insulation Material:

- Choice of "MIL Approved" Thermosetting Insulations (See Page 45)

Temperature Ratings: -65°C to +125°C

Weight of Socket with Mountings: 1.39 oz.

CONTACT DATA	CHASSIS MOUNTING DATA				
	CHASSIS THICKNESS	X-DIMENSION	MOUNTING STYLE		
			BELOW CHASSIS	BELOW CHASSIS	ABOVE CHASSIS
	1/16	.12		HRHF - 21	HRHF - 22
	3/32	.09	HRHF - 31		HRHF - 32
SOLDER CUP	1/8	.06	HRHF - 41		HRHF - 42
	1/16	.12		HRHF - 23	HRHF - 24
	3/32	.09	HRHF - 33		HRHF - 34
	1/8	.06	HRHF - 43		HRHF - 44

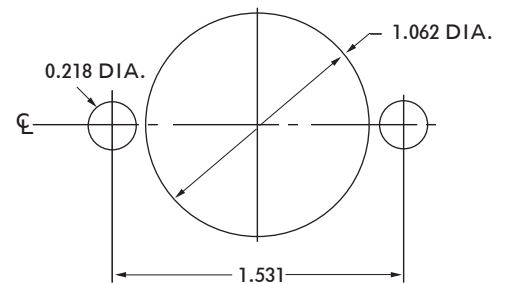

RECOMMENDED CHASSIS CUT-OUT

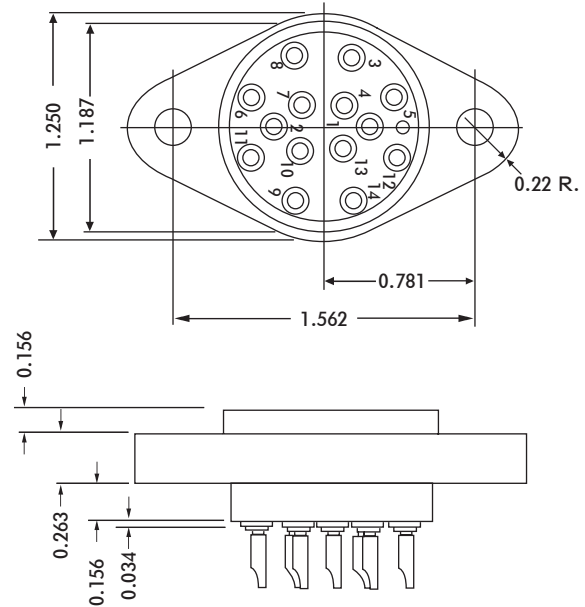
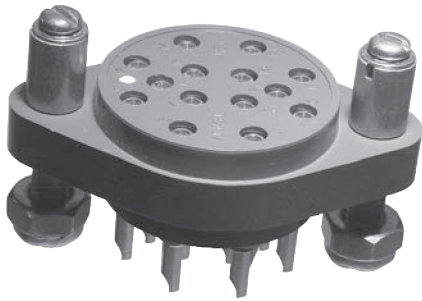

CONTACT DATA	CHASSIS MOUNTING DATA				
	CHASSIS THICKNESS	X-DIMENSION	X		
			BELOW CHASSIS	BELOW CHASSIS	ABOVE CHASSIS
 SOLDER CUP	1/16	.44		HRP - 1	HRP - 2
	3/32	.41		HRP - 31	HRP - 32
	1/8	.38		HRP - 41	HRP - 42
 TURRET	1/16	.44		HRP - 3	HRP - 4
	3/32	.41		HRP - 33	HRP - 34
	1/8	.38		HRP - 43	HRP - 44
 WIRE WRAP	1/16	.44		HRP - 19	
	3/32	.41		HRP - 39	
	1/8	.38		HRP - 49	

ELECTRICAL

Wire Size:

Solder Cup Type One #16 AWG or
Two #20 AWG

Turret Type Two #16 AWG or
Three #20 AWG

Current Rating 13 Amperes

Withstanding Voltage:

Contact to Contact Sea Level 1800 VRMS Minimum

Contact to Ground Sea Level 2700 VRMS Minimum

Contact to Contact 70,000 Ft. 450 VRMS Minimum

Contact to Ground 70,000 Ft. 560 VRMS Minimum

MECHANICAL

Creepage Between Contacts 0.12 Minimum

Air Space Between Contacts 0.06 Minimum

Contacts to Accept 0.062 ± 0.001 DIA. Pins

Contacts:

Spring Temper Grade "A" Phosphor Bronze, or

Heat Treated Beryllium Copper

Gold Plated over Copper or Nickel Plate

Mounting Hardware:

Special Studs, Screws, Lockwashers, and Nuts

Insulation Material:

Choice of "MIL Approved" Thermosetting

Insulations (See Page 45)

Temperature Ratings: -65°C to +125°C

Weight of Socket with Mountings: 1.54 oz.

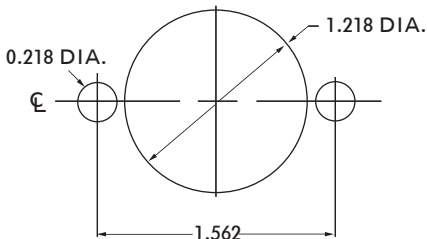

RECOMMENDED CHASSIS CUT-OUT

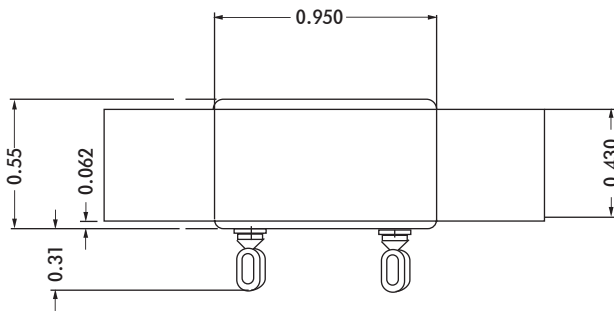
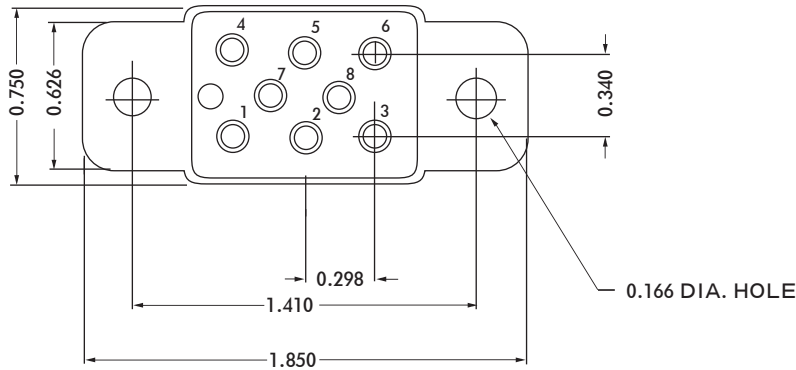

HRY-285

ELECTRICAL

Wire Size:

Solder Cup Type N.A.
 Eyelet Type One #16 AWG or
 Two #20 AWG

Current Rating 10 Amperes

MECHANICAL

Creepage Between Contacts 0.07 Minimum
 Air Space Between Contacts 0.07 Minimum
 Contacts to Accept 0.060 ± 0.005 DIA. Pins

Contacts:

Heat Treated Beryllium Copper
 Gold Plated over Copper or Nickel Plate

Mounting Hardware:

Special Studs, Screws, Lockwashers, and Nuts

Insulation Material:

Choice of "MIL Approved" Thermosetting
 Insulations (See Page 45)

Temperature Ratings: -65°C to +125°C

Weight of Socket with Mountings: 0.85 oz.

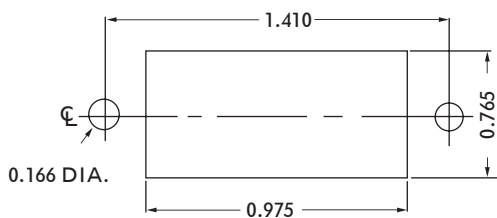

RECOMMENDED CHASSIS CUT-OUT

ORDERING INSTRUCTIONS



PART NUMBER

HRCC - 41 K J F V2

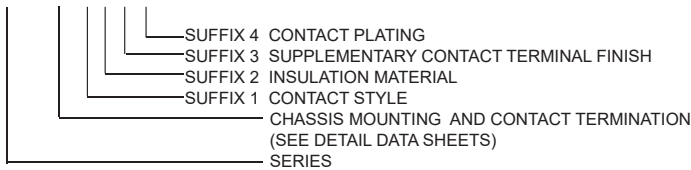

MATERIAL CERTIFICATIONS

SUFFIX 1

NONE OPEN-ENTRY CONTACTS
K CLOSED-ENTRY CONTACTS

SUFFIX 2

J DIALLYL PHTHALATE, GLASS-FIBER FILLED PER MIL-M-14, TYPE GDI 30F
L DIALLYL PHTHALATE, GLASS-FIBER FILLED PER MIL-M-14, TYPE SDG-F
L2 DIALLYL PHTHALATE, GLASS-FIBER FILLED PER MIL-M-14, TYPE SDG-F COLOR BLACK
H DIALLYL PHTHALATE, ORLON-FILLED PER MIL-M-14, TYPE SDI-5

SUFFIX 3

NONE NO SUPPLEMENTARY CONTACT TERMINAL FINISH
F SOLDER (60-40) WITH WATER SOLUBLE ROSIN FLUX
(SOLDER CUP-PREFILLED)
(EYELET, STRAIGHT PIN, AND TURRET-DIPPED)

SUFFIX 4

V2 GOLD PLATE (0.00005) PER MIL-G-45204, TYPE II, CLASS 1 OVER COPPER PLATE
T3 GOLD PLATE (0.00005) PER MIL-G-45204, TYPE II, CLASS 1 OVER NICKEL PLATE
(0.0001) PER QQ-N-290, TYPE VII, CLASS 1 (LOW STRESS NICKEL) OVER COPPER
PLATE PER MIL-C-14550, CLASS 4
T6 GOLD PLATE PER MIL-G-45204, TYPE II, CLASS 1, GRADE C OVER GOLD PLATE PER
MIL-G-45204, TYPE I, CLASS 00, GRADE A OVER NICKEL PLATE PER QQ-N-290
30-50 MICROINCHES (LOW STRESS NICKEL) OVER COPPER PLATE PER MIL-C-14550
CLASS 4
OTHER PLATINGS AVAILABLE UPON REQUEST

GENERAL

1. MEET OR EXCEED APPLICABLE REQUIREMENTS OF MIL-S-12883
2. UTILIZE PRECISION MACHINED CONTACTS OF SPRING TEMPER PHOSPHOR BRONZE AND/OR HEAT-TREATED BERYLLIUM COPPER. **AN ARMEL FIRST IS THE USE OF CONTACTS WITH EYELET-TYPE WIRE CONNECTION.**
3. ALL CONTACTS FREE FLOATING AND SECURELY CONTAINED.
4. CLOSED-ENTRY CONTACTS MEET PROBE DAMAGE TEST OF MIL-C-5015
5. CONTACTS GOLD PLATED FOR LOW CONTACT RESISTANCE
6. ADAPTABLE FOR AUTOMATION
7. REDUCES POSSIBILITY OF MOISTURE CONTAMINATION

MATERIAL AND FINISH SPECIFICATIONS

STAINLESS STEEL	QQ-S-763/766 TYPE 303 (NON-MAGNETIC)
COLD ROLL STEEL	QQ-S-640, COMPOSITION CR
BRASS	QQ-B-626
PHOSPHOR BRONZE	QQ-B-750
BERYLLIUM COPPER	QQ-C-533
CADMIUM PLATE	QQ-P-416, TYPE II, CLASS 2
NICKEL PLATE	QQ-N-290, TYPE VII, CLASS 2
PASSIVATE	QQ-P-35 / AMS 2700
HOT TIN DIP	MIL-T-10727, TYPE II

ARMEL ELECTRONICS, INC.

1601 75TH STREET NORTH BERGEN, NJ 07047

FAX 201-869-4304

WEBSITE WWW.ARMELELECTRONICS.COM

E-MAIL INFO@ARMELELECTRONICS.COM

KELVIN SERIES

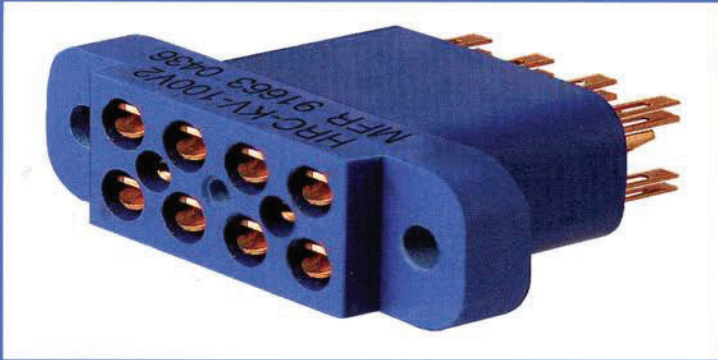
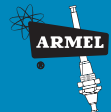

ARMEL KELVIN SOCKETS

In Molded DAP bodies are NOW AVAILABLE from ARMEL.

Please call 800-840-0666 or e-mail info@armel.us for detailed information regarding these and a complete line of Mil-Spec and Mil-COTS connectors, sockets, terminals and custom hardware.

TECHNICAL DATA:

CURRENT RATING: 15 AMP

CONTACT MATERIALS:

PHOSPHOR BRONZE PER QQ-B-750, OR
BERYLIUM COPPER PER QQ-C-530

INSULATION MATERIAL:

DIALYL ORTHO PHTHALATE PER MIL-M-14

CUSTOM DESIGNED SOCKETS ARE ALSO AVAILABLE

WE CAN DESIGN TO MEET YOUR EXACT NEEDS SO THAT THE SOCKETS WILL MEET YOUR TEST REQUIREMENTS. CONTACT ARMEL'S SALES DEPARTMENT AT 1-800-840-0666 FOR FULL DETAILS.

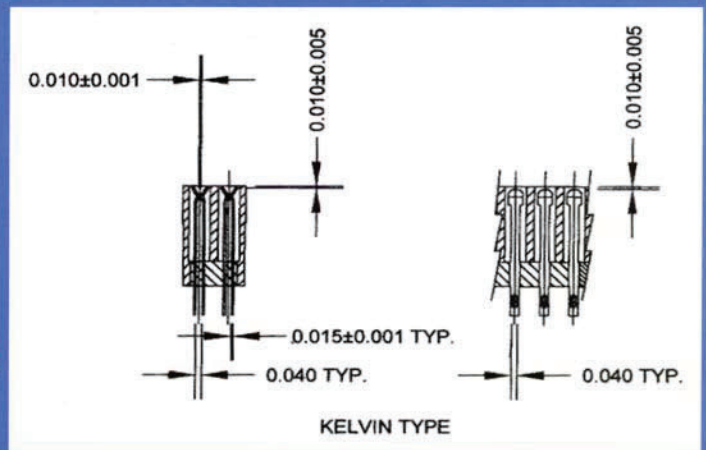
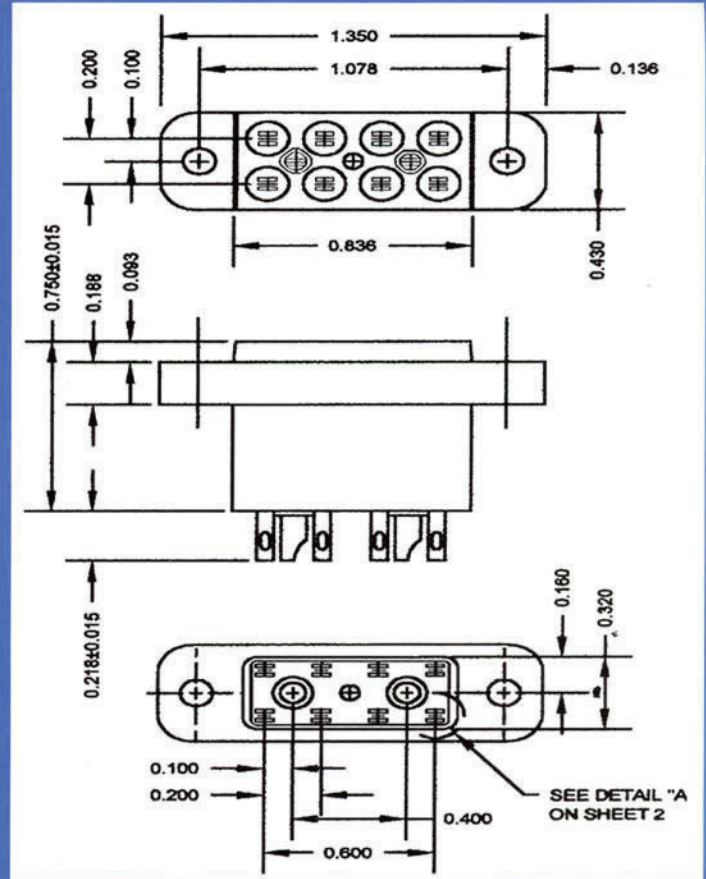

ARMEL ELECTRONICS, INC.

1601 75TH STREET

NORTH BERGEN, NEW JERSEY 07047

PHONE: 800-840-0666 • FAX: 201-869-4304 • E-MAIL: INFO@ARMEL.US



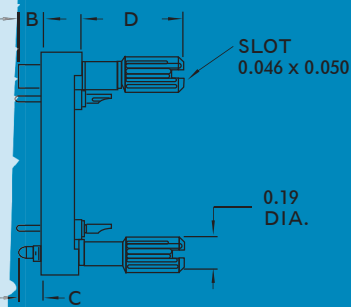
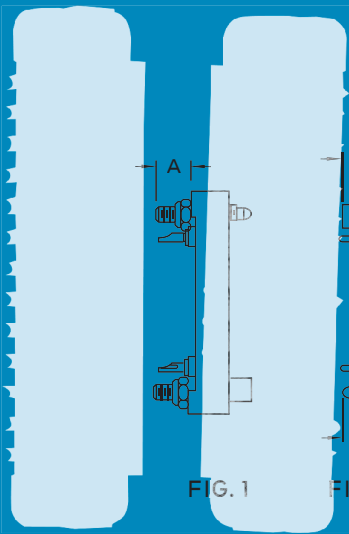

FIG. 1 FIG. 2

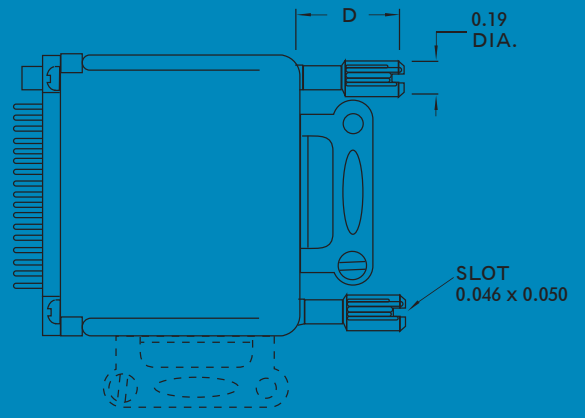
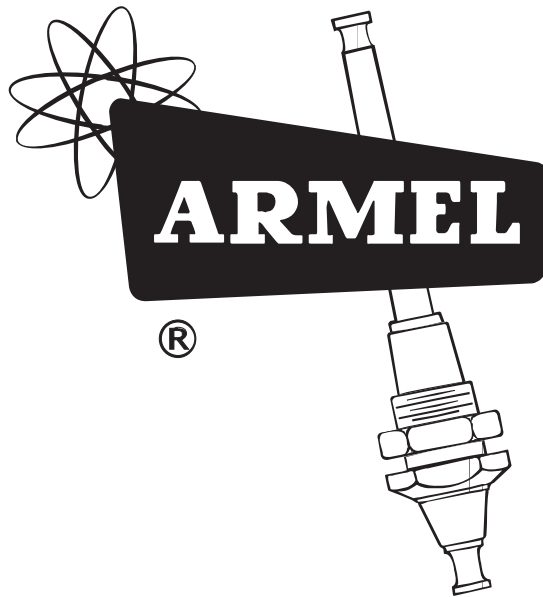

FIG. 3

rack and panel connectors





CONNECTOR INDEX

The rack and panel connectors produced by Armel Electronics, Inc. have been designed to comply with the highest performance requirements for aircraft, communication, and other electronic systems. Rigorous, in-process inspections and stringent quality control requirements have guaranteed the required performance.

These connectors, designed for today's applications, offer proof of our capability to design connectors for your specific requirement.

STYLE	PART	PAGE
"D" SERIES SUB-MINIATURE	11 14 20 26	1
	34 42 50	2
	HOODS	3
	LOCKING DEVICES	4
	SPECIFICATIONS	5
"MP" SERIES MINIATURE	6 10 14	6
	18 22	7
	HOODS	8
"DP" SERIES MINIATURE	SPECIFICATIONS	9
	SPECIFICATIONS	10
"SN" SERIES POWER	14 20	11
	SPECIFICATIONS	12
"SP" SERIES POWER	7 11	13
	SPECIFICATIONS	14
"SMP" SERIES	11 17	15
	SPECIFICATIONS	16
"PCPCP" SERIES	14, SPECIFICATIONS	16
	3S 3AS 4S 5S	17
	3P 3AP 4P 5P	18
	S SPECIFICATIONS	19
	P SPECIFICATIONS	20
"TR39P1" SERIES	39	21
	SPECIFICATIONS	22

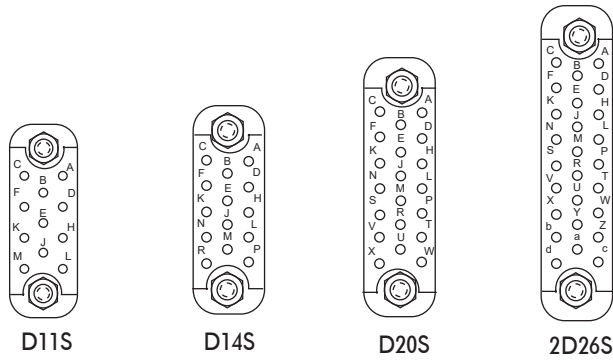
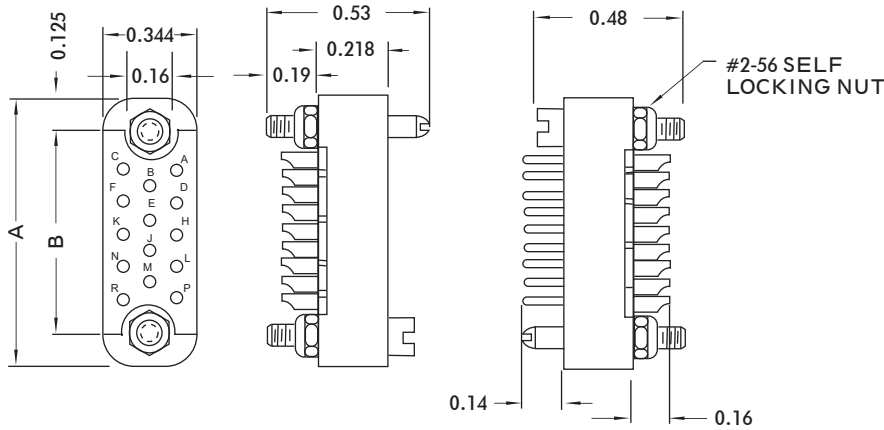

TERMINAL IDENTIFICATION
(VIEWED FROM WIRING END OF
FEMALE CONNECTOR)

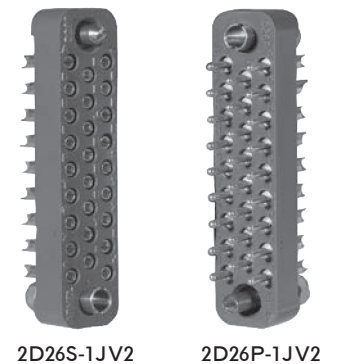
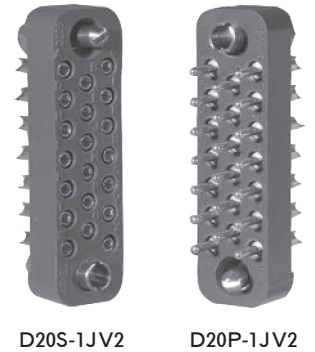
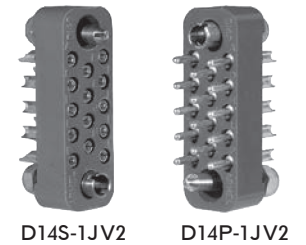
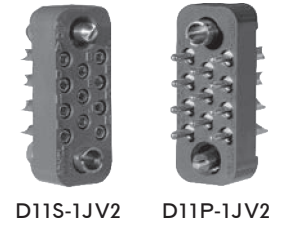

Part No.	Type	No. Of Contact	Weight	Dimensions	
				A	B
D11 S 1JV2	RECEPTACLE	11	0.11 oz.	0.88	0.625
D11 P 1JV2	PLUG		0.14 oz.		
D14 S 1JV2	RECEPTACLE	14	0.13 oz.	1.00	0.750
D14 P 1JV2	PLUG		0.15 oz.		
D20 S 1JV2	RECEPTACLE	20	0.16 oz.	1.25	1.000
D20 P 1JV2	PLUG		0.20 oz.		
D26 S 1JV2	RECEPTACLE	26	0.19 oz.	1.50	1.250
D26 P 1JV2	PLUG		0.24 oz.		

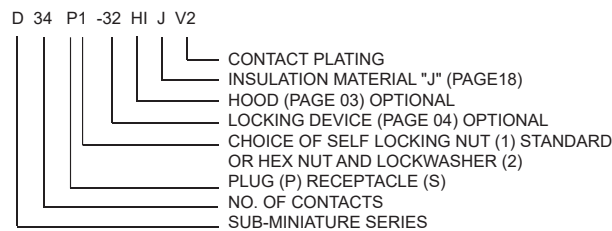

FOR MECHANICAL AND ELECTRICAL SPECIFICATIONS SEE PAGE 05

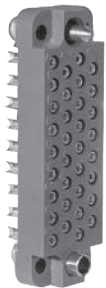

D34S-1JV2



D34P-1JV2



D42S-1JV2

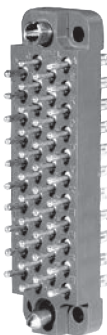

D42P-1JV2

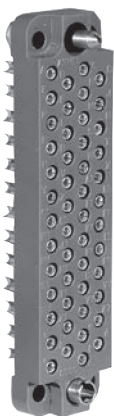

D50S-1JV2

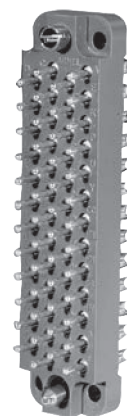

D50P-1JV2

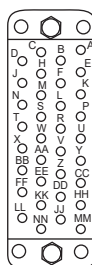
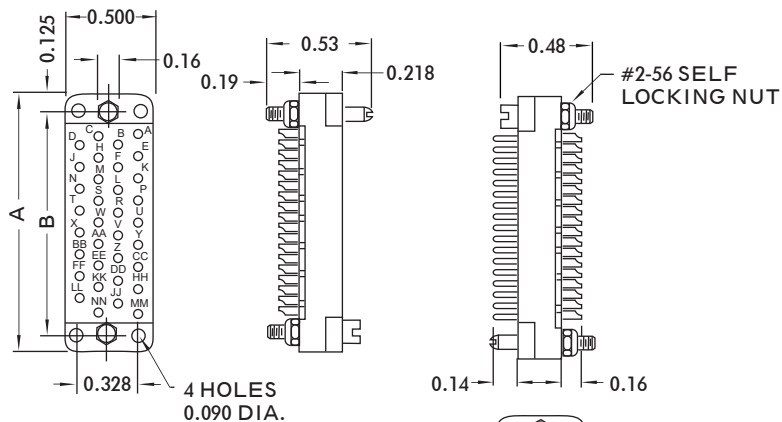

D34S

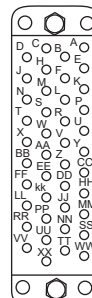

D42S

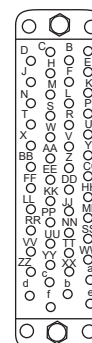

D50S

TERMINAL IDENTIFICATION
(VIEWED FROM WIRING END OF
FEMALE CONNECTOR)

Part No.	Type	No. Of Contact	Weight	Dimensions	
				A	B
D34 S IJV2	RECEPTACLE	34	0.24 oz.	1.56	1.312
D34 P IJV2	PLUG		0.31 oz.		
D42 S IJV2	RECEPTACLE	42	0.30 oz.	1.81	1.562
D42 P IJV2	PLUG		0.39 oz.		
D50 S IJV2	RECEPTACLE	50	0.34 oz.	2.06	1.812
D50 P IJV2	PLUG		0.46 oz.		

D 34 P1 -32 HI J V2

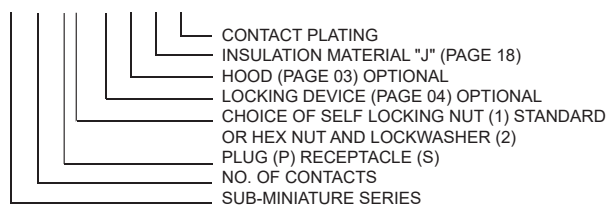

FOR MECHANICAL AND ELECTRICAL SPECIFICATIONS SEE PAGE 05

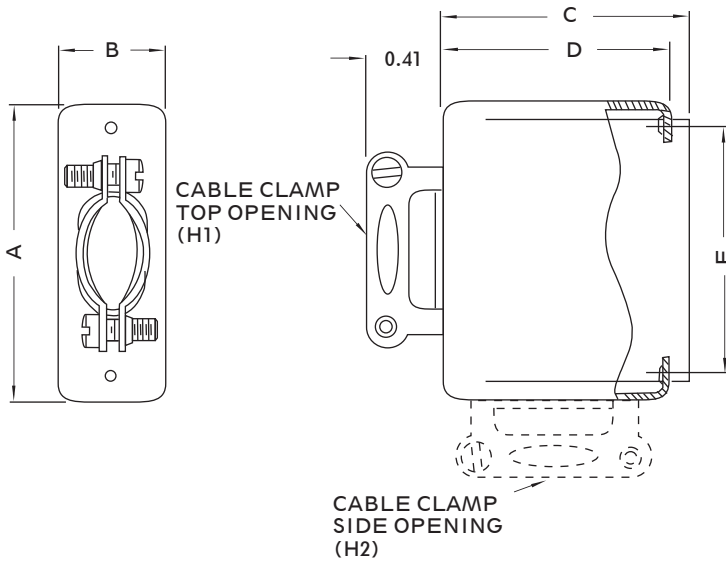

D34 H1

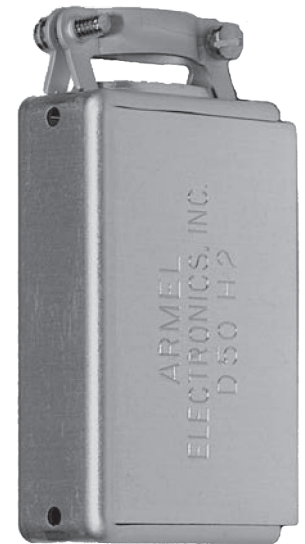

D50 H2

Part No.	Clamp Position	Clamp Opening	Weight (Hood)	Dimensions				
				A	B	C	D	E
D11 H1	TOP	0.25 X 0.28	0.24 oz.	0.94	0.41	1.09	0.94	0.62
D11 H2	SIDE							
D14 H1	TOP	0.25 X 0.34	0.27 oz.	1.06	0.41	1.09	0.94	0.75
D14 H2	SIDE							
D20 H1	TOP	0.25 X 0.44	0.30 oz.	1.31	0.41	1.31	1.19	1.00
D20 H2	SIDE							
D26 H1	TOP	0.25 X 0.56	0.33 oz.	1.56	0.41	1.31	1.19	1.25
D26 H2	SIDE							
D34 H1	TOP	0.31 X 0.59	0.36 oz.	1.56	0.56	1.31	1.19	1.31
D34 H2	SIDE							
D42 H1	TOP	0.38 X 0.67	0.39 oz.	1.81	0.56	1.31	1.19	1.56
D42 H2	SIDE							
D50 H1	TOP	0.38 X 0.67	0.41 oz.	2.06	0.56	1.31	1.19	1.81
D50 H2	SIDE							

NOTE: CONNECTOR AND HOOD ASSEMBLY ORDER AS I.E. D20S-1-H1JV2

SPECIFICATIONS:

The aluminum hood with cable clamps provide excellent strain relief characteristics for the cable, forms a shield and acts as a convenient grip when disconnecting plug and receptacle.

Cable Clamp is mounted on 4 (instead of conventional 2) mounting legs, thereby providing a more rigid mounting with no cable sway in any direction.

Mounting:

Hood may be mounted on either male or female half of connector.

Material Aluminum per QQ-A-318
 Finish. Anodized per MIL-A-8625

FOR MECHANICAL AND ELECTRICAL SPECIFICATIONS SEE PAGE 05

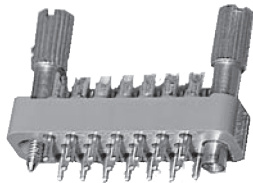

D20P1-31JV2

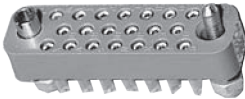

D20S1-21JV2

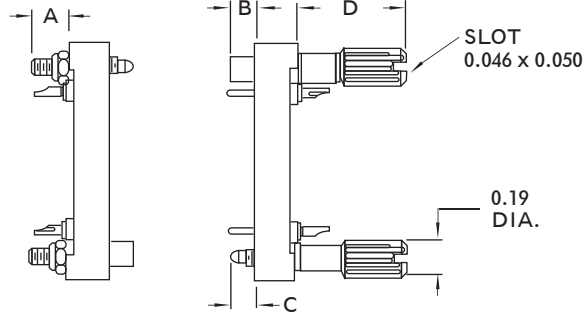
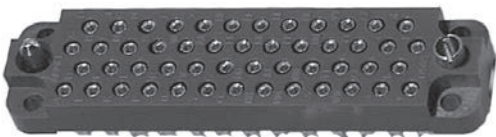

FIG. 1

FIG. 2



D50P1-32HIJV2



D50S1-21JV2

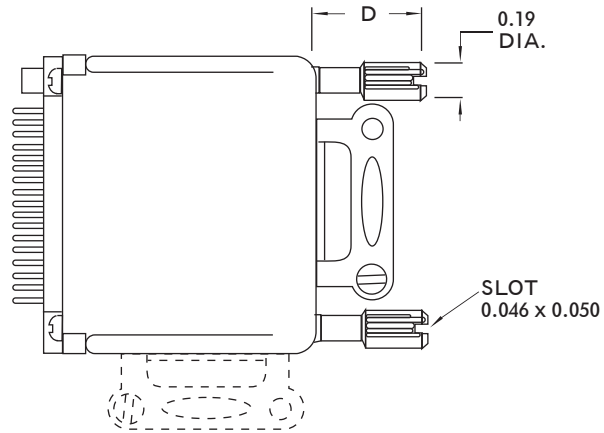
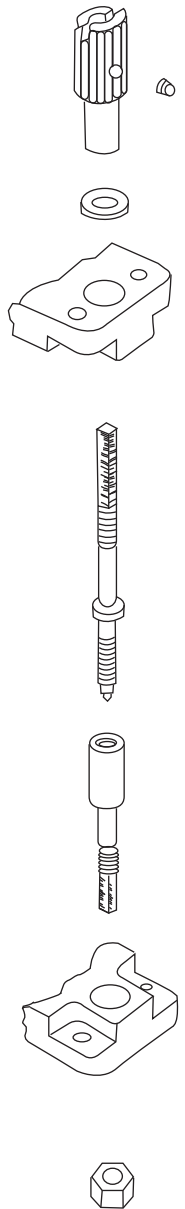

FIG. 3



PART NO.	LOCKING DEVICE (POLARIZED)						FIG. NO.
	WEIGHT		DIMENSIONS				
	ROTATING	NON-ROT	A	B	C	D	
21		.04 oz.	0.19	0.11	0.12	0.56	1
31	.18 oz.						2
32	.18 oz.						3

LOCKING DEVICE:

POSITIVE LOCKING DEVICE HARWARE
PREVENTS DISENGAGEMENT DURING VIBRATION
AND SHOCK AND AVOIDS ACCIDENTAL DISCONNECT.

MATERIAL: STAINLESS STEEL
FINISH: PASSIVATED



SPECIFICATIONS

Listed below are the general specifications applicable to the illustrated D series rack and panel connectors.

ELECTRICAL

Current Rating	5 Amperes
Solder Pot Accommodation	One #20 AWG Wire
Dielectric-Withstanding Voltage	
Contact to Contact Sea Level	1500 VRMS Minimum

MECHANICAL

Contact Diameter	0.040
Creepage Between Contacts	0.06 Minimum
Air Space Between Contacts	0.05 Minimum
Polarization	Guide Pins and Contact Arrangement
Guide Pins and Sockets	Stainless Steel, Passivated
Female Contacts	Spring Temper Grade "A" Phosphor Bronze, or Heat Treated Beryllium Copper. Gold Plated over Copper or Nickel Plate
Male Contacts	Brass, Gold Plated over Copper or Nickel Plate
Self Locking Nut	Brass, Cadmium Plated, Gold Iridite finish
Hex Nut	
Lockwasher	Stainless Steel, Passivated
Insulation Material	Standard insulation material for "D" series connectors is Diallyl Phthalate, fiberglass filled, type GDI-30F Choice of other "Mil Approved" Thermosetting
Temperature Range.	-60°C to +125°C



MP6SJV2

MP6PJV2



MP10SJV2

MP10PJV2

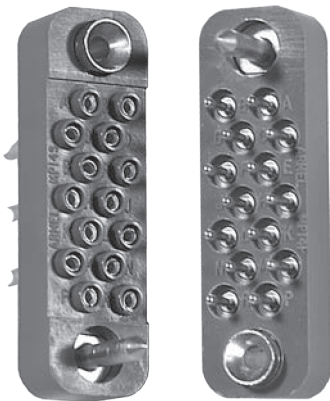

MP14SJV2

MP14PJV2

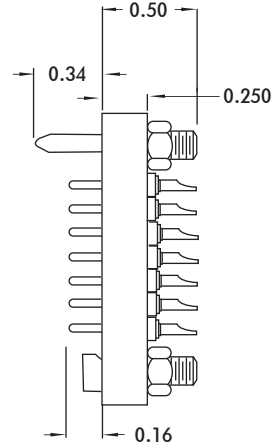
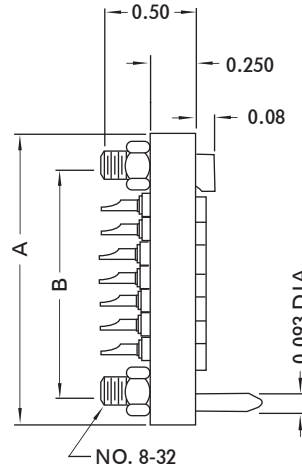
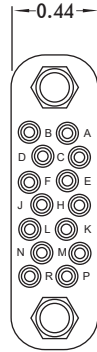

MP14S



MP10S

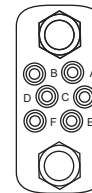

MP6S

TERMINAL IDENTIFICATION
(VIEWED FROM WIRING END OF
FEMALE CONNECTOR)

Part No.	Type	No. Of Contacts	Weight	Dimensions	
				A	B
MP6SJV2	RECEPTACLE	6	0.25 oz.	1.00	0.687
MP6PJV2	PLUG		0.27 oz.		
MP10SJV2	RECEPTACLE	10	0.30 oz.	1.25	0.937
MP10PJV2	PLUG		0.32 oz.		
MP14SJV2	RECEPTACLE	14	0.32 oz.	1.50	1.188
MP14PJV2	PLUG		0.40 oz.		

FOR HOODS SEE PAGE 08

FOR MECHANICAL AND ELECTRICAL SPECIFICATIONS SEE PAGE 09

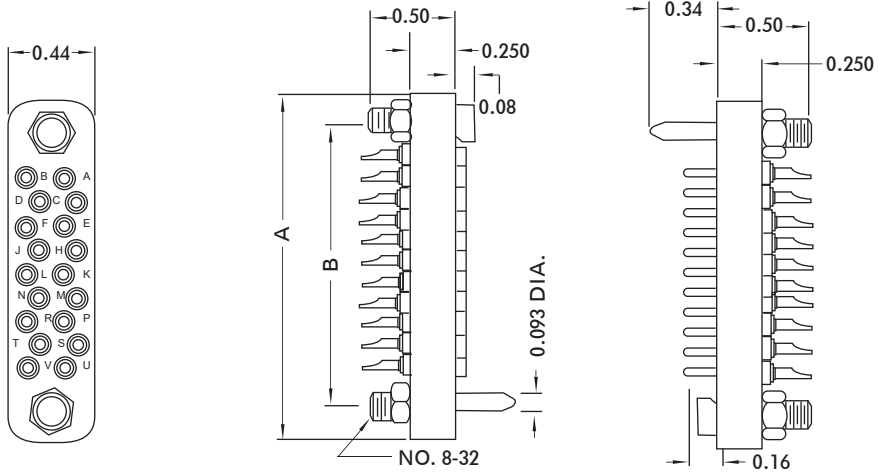

MP 18SJV2

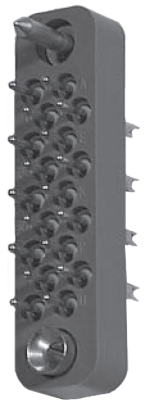

MP 18PJV2

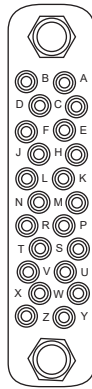

MP 22S



MP 18S

TERMINAL IDENTIFICATION
(VIEWED FROM WIRING END OF
FEMALE CONNECTOR)



MP 22SJV2



MP 22PJV2

Part No.	Type	No. Of Contacts	Weight	Dimensions	
				A	B
MP18SJV2	RECEPTABLE	18	0.36 oz.	1.75	1.437
MP18PJV2	PLUG		0.46 oz.		
MP22SJV2	RECEPTABLE	22	0.40 oz.	2.00	1.687
MP22PJV2	PLUG		0.52 oz.		

FOR HOODS SEE PAGE 08
FOR MECHANICAL AND ELECTRICAL SPECIFICATIONS SEE PAGE 09



MP10H



MP14H

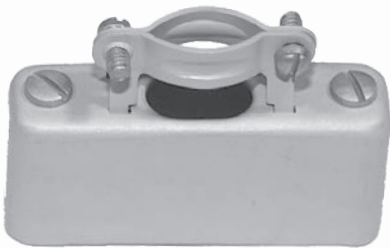
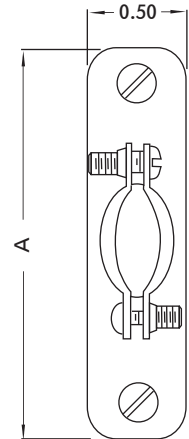
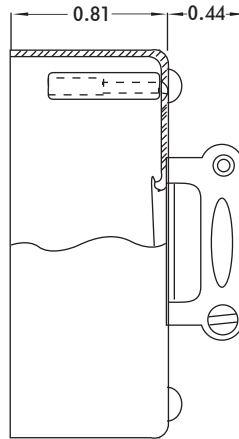

MP18H

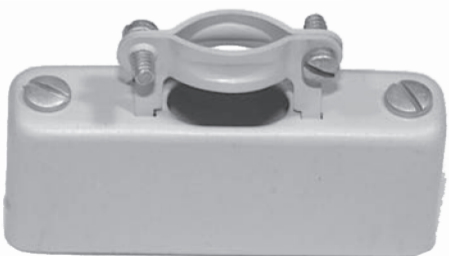

MP22H

Type	Cable Opening	Weight	Dimensions ?A?
MP10H	0.31 DIA.	0.25 oz.	1.31
MP14H	0.31 x 0.41	0.27 oz.	1.56
MP18H	0.31 x 0.50	0.28 oz.	1.81
MP22H	0.31 x 0.56	0.29 oz.	2.06

NOTE: CONNECTOR AND HOOD ASSEMBLY ORDER AS I.E. M14PH

HOOD:

ONE PIECE DRAWN ANODIZED ALUMINUM WITH NO SLITS OR SEAMS TO OPEN OR TEAR, PROVIDING MAXIMUM PROTECTION.

CABLE CLAMP:

ANODIZED ALUMINUM WITH FOUR (4) MOUNTING LEGS TO PROVIDE RIGID CABLE SUPPORT.

MOUNTING:

MOUNTED BY MEANS OF SPACER NUTS ON EITHER PLUG OR RECEPTACLE.



SPECIFICATIONS

The "MP" Rack and Panel Type Connectors were designed for use in Aircraft, Communications and instrumentation Work. Their weight and size make them particularly adaptable where space and weight limitations are factors.

High Current Leads

A leaf spring is provided in each pilot socket for contact, allowing the pilots to be utilized as high current ground leads.

Extra Creepage

"Bosses" provide extra creepage path.

Listed below are the general specifications applicable to the illustrated series of MP rack and panel connectors.

ELECTRICAL

Current Rating	5 Amperes
Solder Pot Accommodation	One #20 AWG Wire
Dielectric-Withstanding Voltage	
Contact to Contact Sea Level	1800 VRMS Minimum 450 VRMS Minimum

MECHANICAL

Contact Diameter	0.040
Creepage Between Contacts	0.14 Minimum
Air Space Between Contacts	0.06 Minimum
Polarization	Guide Pins and Contact Arrangement
Male Contacts and Guide Pins	Brass, Gold Plated over Copper or Nickel Plate
Female Contacts and Guide Sockets	Phosphor Bronze, Grade "A" Spring Tempered, Gold Plated over Copper or Nickel Plate.
Insulation Material	Choice of "Mil Approved" Thermosetting Insulations. (See Page 18)
Temperature Range	-65°C to +125°C

SPECIFICATIONS

Listed below are the general specifications applicable to the illustrated series of DP rack and panel connectors.

ELECTRICAL

Current Rating	5 Amperes
Solder Pot Accommodation	One #20 AWG Wire
Dielectric-Withstanding Voltage Contact to Contact Sea Level	2250 VRMS Minimum
Contact to Contact 70,000 Ft	500 VRMS Minimum

MECHANICAL

Contact Diameter	0.040
Creepage Between Contacts	0.17 Minimum
Air Space Between Contacts	0.06 Minimum
Polarization	Guide Pins and Contact Arrangement
Male Contacts and Guide Pins	Brass, Gold Plated over Copper or Nickel Plate.
Female Contacts and Guide Sockets	Phosphor Bronze, Grade "A" Spring Tempered, Gold Plated over Copper or Nickel Plate.
Insulation Material	Choice of other "Mil Approved" Thermosetting Insulations. (See Page 18)
Temperature Range	-65°C to +125°C

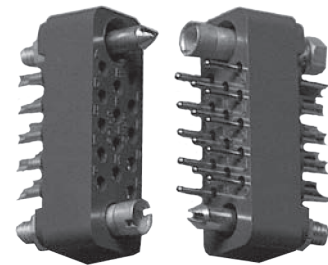
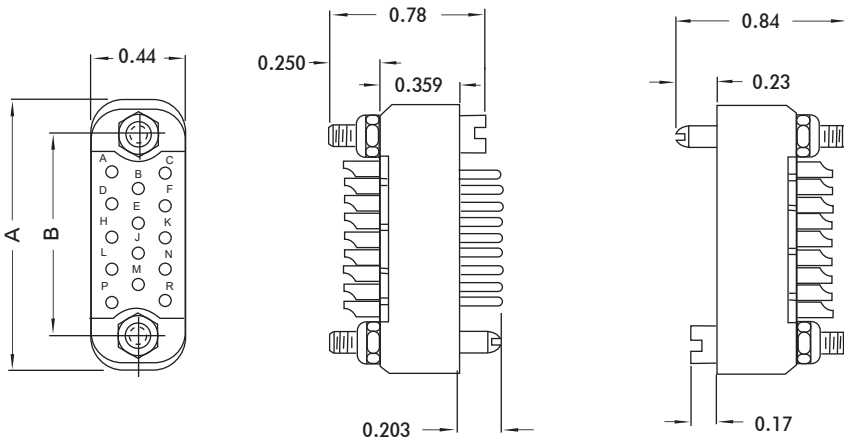

DP14SJV2

DP14PJV2

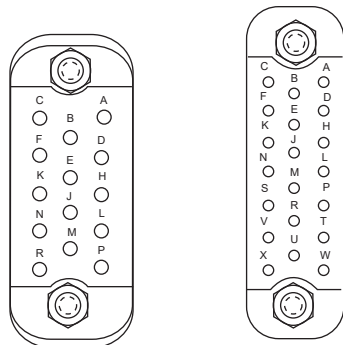

DP14S

DP20S

TERMINAL IDENTIFICATION
(VIEWED FROM WIRING END OF
FEMALE CONNECTOR)

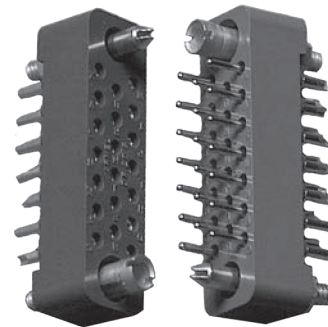

DP20SJV2

DP20PJV2

Part No.	Type	No. Of Contacts	Weight	Dimensions	
				A	B
DP14SJV2	RECEPTACLE	14	0.32 oz.	1.25	0.937
DP14PJV2	PLUG		0.40 oz.		
DP20SJV2	RECEPTACLE	20	0.36 oz.	1.56	1.250
DP20PJV2	PLUG		0.46 oz.		

FOR MECHANICAL AND ELECTRICAL SPECIFICATIONS SEE PAGE 10



SPECIFICATIONS

Listed below are the general specifications applicable to the illustrated series of SN rack and panel connectors.

ELECTRICAL

Current Rating	10 Amperes
Solder Pot Accommodation	One #16 AWG Wire
Dielectric-Withstanding Voltage	
Contact to Contact Sea Level	2700 VRMS Minimum 560 VRMS Minimum

MECHANICAL

Contact Diameter	0.062
Creepage Between Contacts	0.22 Minimum
Air Space Between Contacts	0.09 Minimum
Polarization	Guide Pins and Contact Arrangement
Male Contacts and Guide Pins	Brass, Gold Plated over Copper or Nickel Plate.
Female Contacts and Guide Sockets	Phosphor Bronze, Grade "A" Spring Tempered, Gold Plated over Copper or Nickel Plate.
Insulation Material	Choice of other "Mil Approved" Thermosetting Insulations. (See Page 18)
Temperature Range	-65°C to +125°C

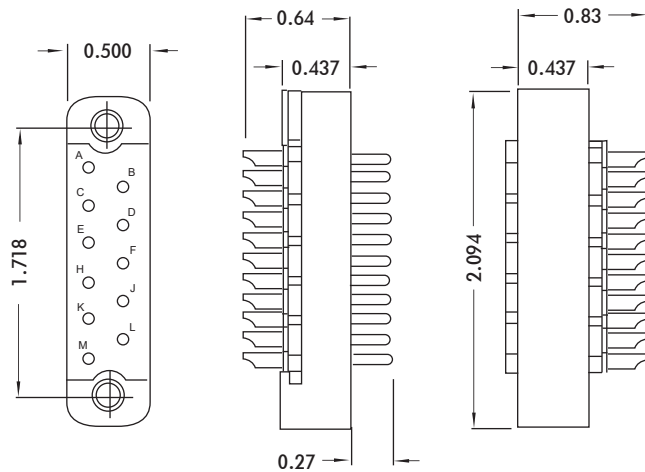
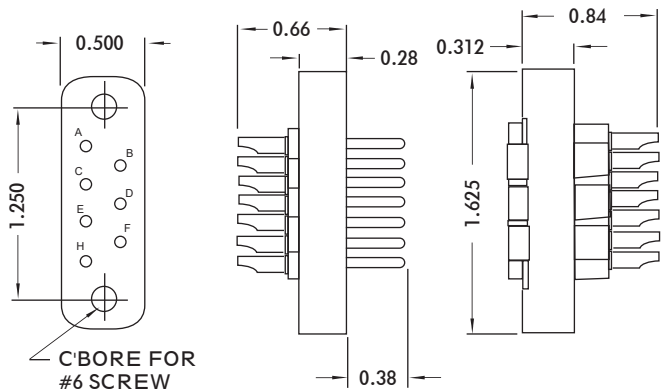

Part No.	Type	No. Of Contacts	Weight
SN7SJV2	RECEPTACLE	7	0.39 oz.
SN7PJV2	PLUG		0.43 oz.
SN11SJV2	RECEPTACLE	11	0.60 oz.
SN11PJV2	PLUG		0.86 oz.

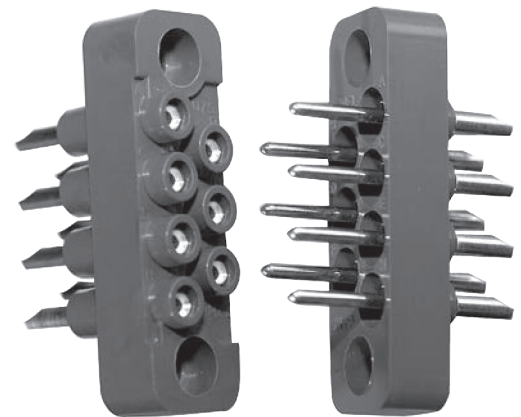

SN7SJV2

SN7PJV2



SN11SJV2

SN11PJV2

FOR MECHANICAL AND ELECTRICAL SPECIFICATIONS SEE PAGE 12

SPECIFICATIONS

Listed below are the general specifications applicable to the illustrated series of SP rack and panel connectors.

ELECTRICAL

Current Rating	10 Amperes
Solder Pot Accommodation	One #16 AWG Wire
Dielectric-Withstanding Voltage	
Contact to Contact Sea Level	2700 VRMS Minimum 560 VRMS Minimum

MECHANICAL

Contact Diameter	0.062
Creepage Between Contacts	0.25 Minimum
Air Space Between Contacts	0.09 Minimum
Polarization	Guide Pins and Contact Arrangement
Male Contacts and Guide Pins	Brass, Gold Plated over Copper or Nickel Plate.
Female Contacts and Guide Sockets	Phosphor Bronze, Grade "A" Spring Tempered, Gold Plated over Copper or Nickel Plate.
Insulation Material	Choice of other "Mil Approved" Thermosetting Insulations. (See Page 18)
Temperature Range	-65°C to +125°C

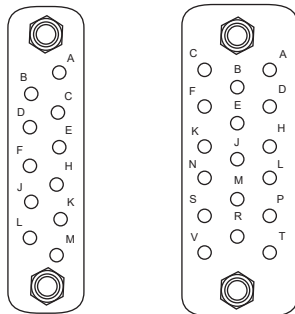
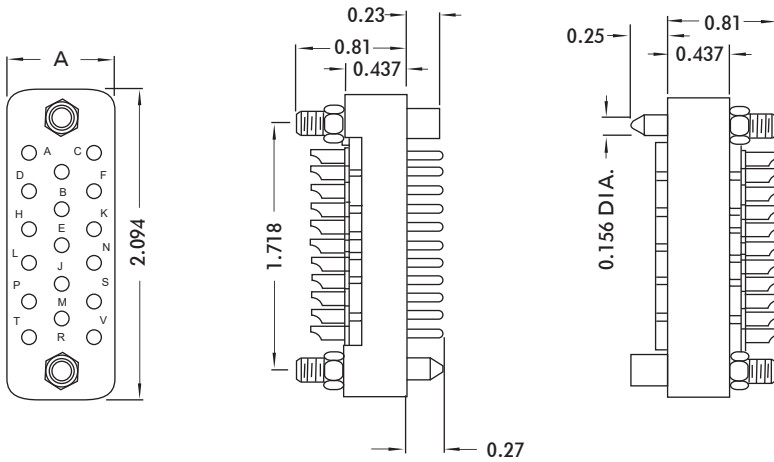

SP11S

SP17S

TERMINAL IDENTIFICATION
(VIEWED FROM WIRING END OF
FEMALE CONNECTOR)



SP11SJV2

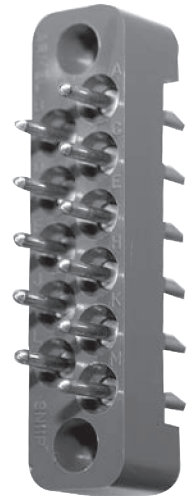

SP11PJV2

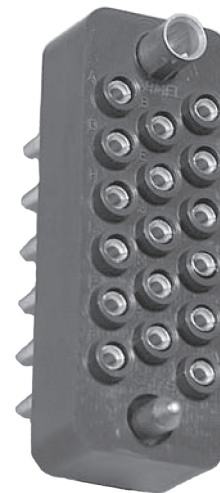

SP17SJV2

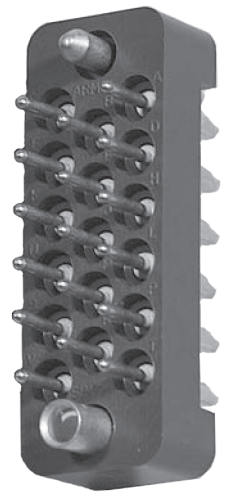

SP17PJV2

Part No.	Type	No. Of Contacts	Weight	Dimensions
				A
SP11SJV2	RECEPTACLE	11	0.74 oz.	0.500
SP11PJV2	PLUG		0.99 oz.	
SP17SJV2	RECEPTACLE	17	0.98 oz.	0.750
SP11PJV2	PLUG		1.50 oz.	

FOR MECHANICAL AND ELECTRICAL SPECIFICATIONS SEE PAGE 14

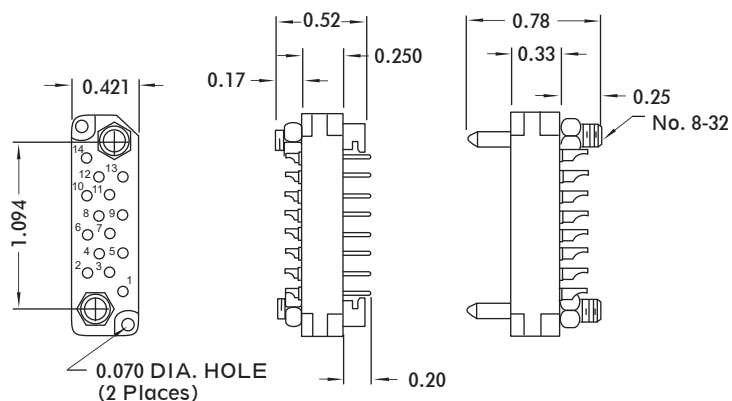

SMP14SJ2

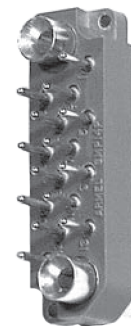

SMP14PJ2

SPECIFICATIONS

Listed below are the general specifications applicable to the illustrated SMP type connector.

Part No.	Type	No. Of Contacts	Weight	Current Rating (Amps.)	Surface Creepage (Min.)	Air Space (Min.)	Contact Dia.	Solder Cup Accomodation
SMP 14SJ2	RECEPTABLE	14	0.32 oz.	5	0.08	0.08	0.040	ONE #20 AWG WIRE
SMP 14PJ2	PLUG		0.40 oz.					

SMP TYPE

Dielectric Withstanding Voltage

Contact to Contact, Sea Level. 1500 VRMS Minimum

Contact to Contact, 70,000 Ft. 375 VRMS Minimum

Male Contacts and Guide Pins. Brass, Gold Plated over Copper or Nickel Plate

Female Contacts and Guide Sockets. Phosphor Bronze, Gold Plated over Copper or Nickel Plate



PCPCP SERIES

POWER CONNECTORS, WITH SOCKET AND BLADE POSITIONS POPULATED AS 1-2-3, 1-3-5, OR 1-2-3-4 WITH REMAINING POSITION(S) LEFT OUT, OR FULLY POPULATED AS SHOWN BELOW; CONNECTORS MEET SPECIFICATION 645A748

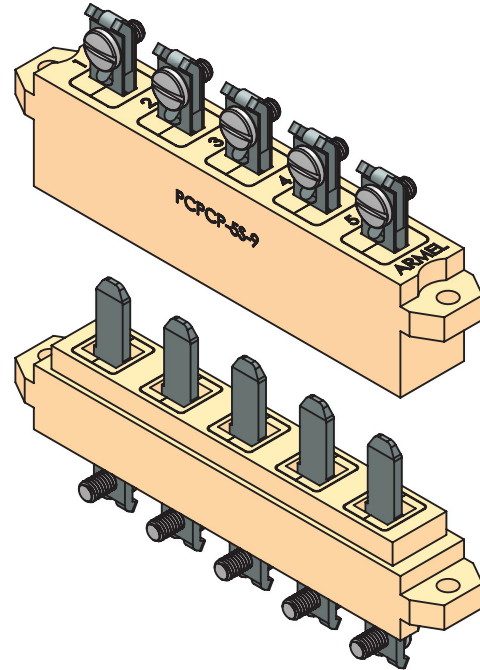
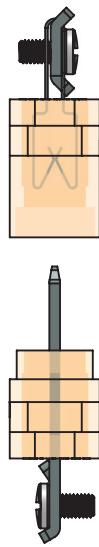

INSULATOR AND INSERTS SHOWN TRANSPARENT IN SIDE VIEW

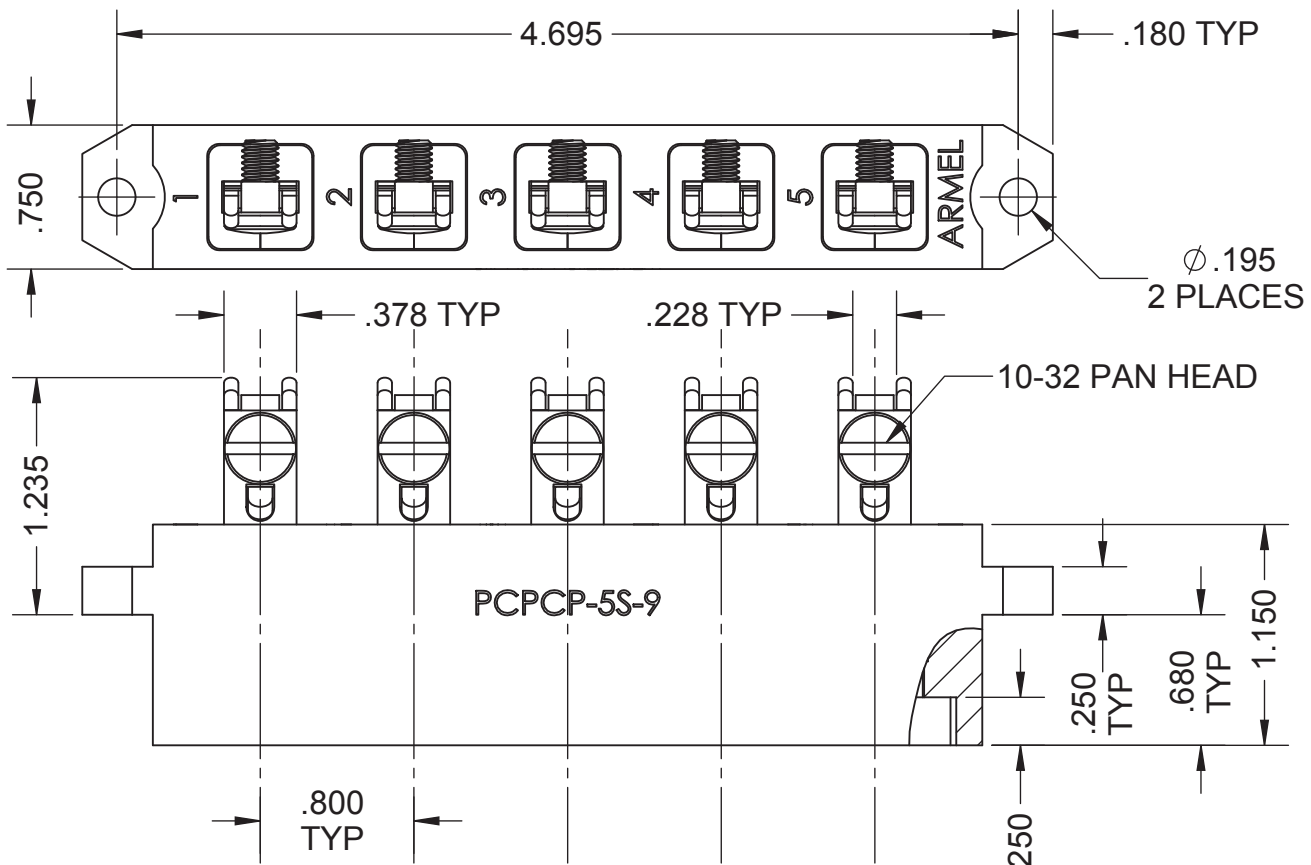

FOR MECHANICAL AND ELECTRICAL SPECIFICATIONS SEE CATALOG PAGE 19

PCPCP SERIES

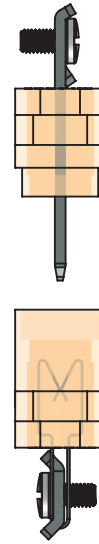
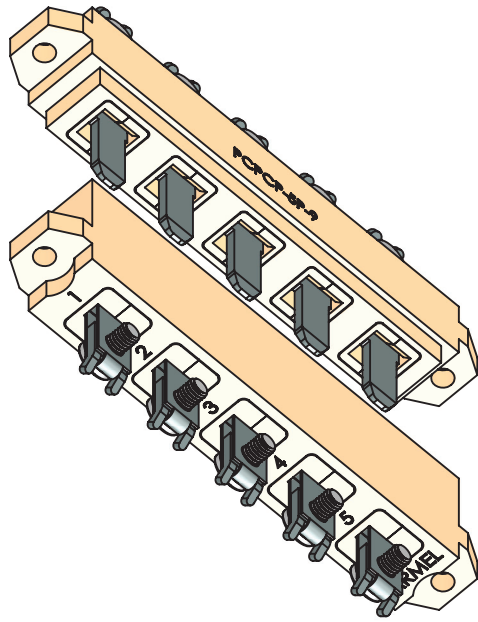

INSULATOR AND INSERTS SHOWN TRANSPARENT
IN SIDE VIEW

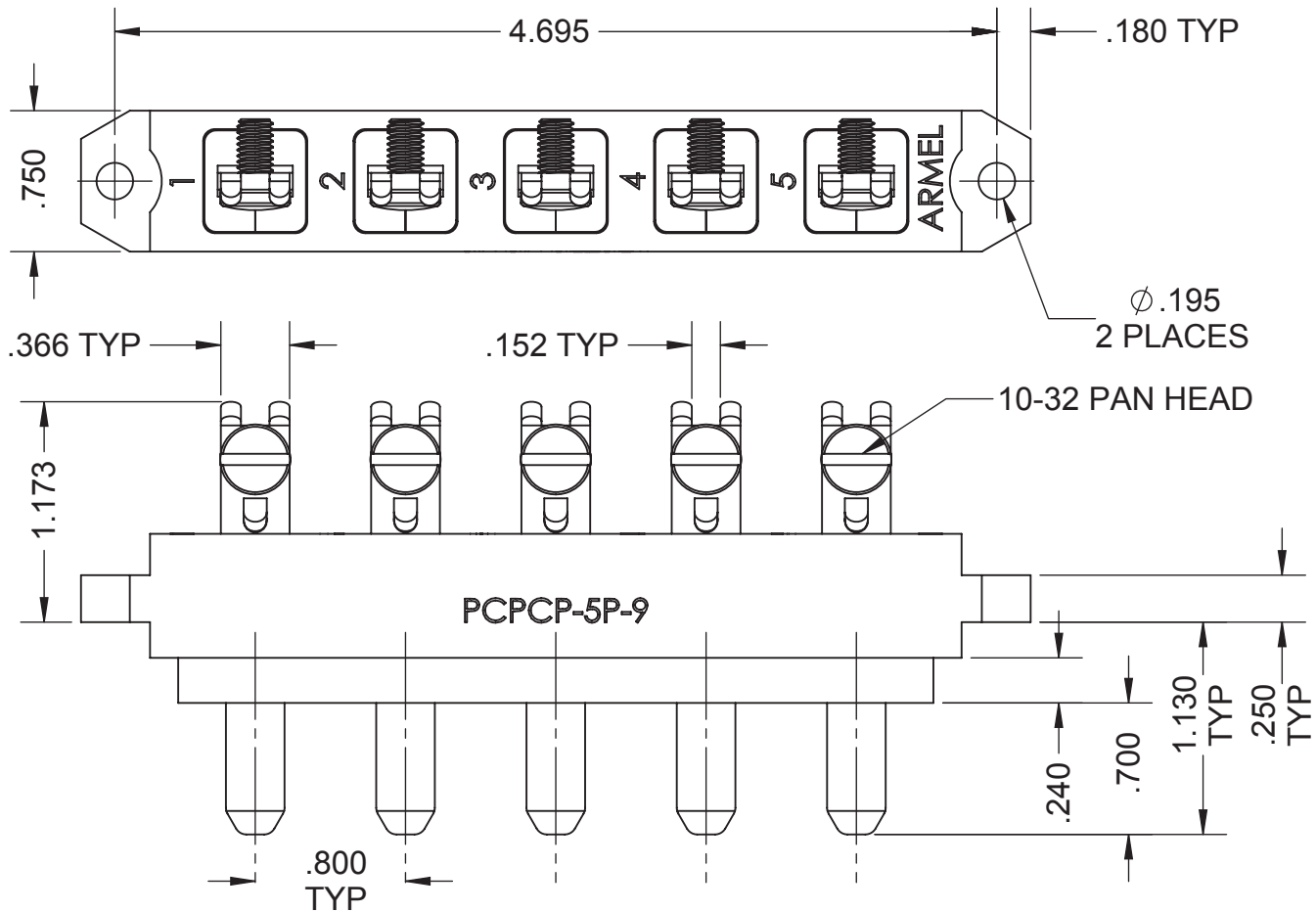

FOR MECHANICAL AND ELECTRICAL SPECIFICATIONS SEE CATALOG PAGE 20

SOCKET POWER CONNECTOR

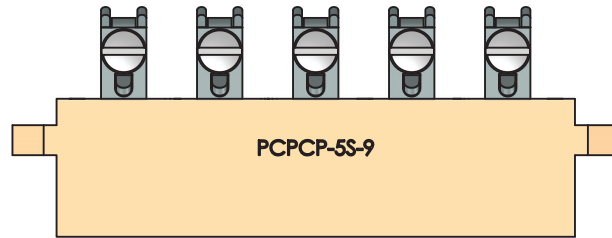
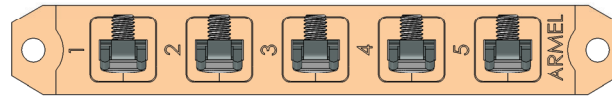

SPECIFICATIONS

ELECTRICAL

Current Rating.....See Table At Bottom
 Dielectric Withstanding Voltage.....
 Contact to Contact
 Sea Level.....1000 VRMS @ 60 Hz

MECHANICAL

Contact Material & Finish.....Beryllium Copper, C17200, 1/2 Hard Per ASTM B194, Silver Plate.0003 In. Min. Thk., Type 1, Per QQ-S-365, Grade A, Over .0001 In. Min. Thk. Copper Plate Per MIL-C-14550, Class 4.
 Wire Clamp Screw Material & Finish.....Type 316 Stainless Steel & Passivated
 Body & Contact Retainer Material.....Ultem 2300, Color: Light Brown
 Contact Retainer Bonding Material.....Weld-On 3 Acrylic Plastic Cement

PART NO.	CONTACT, INSERTS & CAVITY IN POSITIONS	NO CONTACT, INSERTS, OR CAVITY IN POSITIONS	MAX CONTACT CURRENT @ 250 VOLTS (AMPS)
PCPCP-3S-9	1,2,3	4,5	45
PCPCP-3AS-9	1,3,5	2,4	60
PCPCP-4S-9	1,2,3,4	5	45
PCPCP-5S-9	1,2,3,4,5	- (SHOWN)	60*

*ENSURE MATING CONNECTOR HAS SAME NUMBER OF CONTACTS AND BLADE CONTACT MATERIAL IS SILVER COPPER FOR 60 AMP USE, OTHERWISE MAX CURRENT IS 45 AMPS, SEE 645A748.

BLADE POWER CONNECTOR

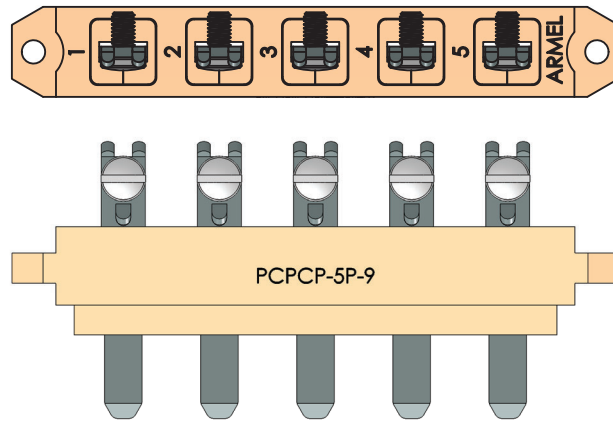

SPECIFICATIONS

ELECTRICAL

Current Rating.....See Table At Bottom
 Dielectric Withstanding Voltage.....
 Contact to Contact
 Sea Level.....1000 VRMS @ 60 Hz

MECHANICAL

Contact Material & Finish.....Copper #113-#116, Spring Temper, Silver Plate
 .0003 In. Min. Thk., Type 1, Per QQ-S-365,
 Grade A, Over .0001 In. Min. Thk. Copper Plate
 Per MIL-C-14550, Class 4.
 Wire Clamp Screw Material & Finish.....Type 316 Stainless Steel & Passivated
 Body & Contact Retainer Material.....Ultem 2300, Color: Light Brown
 Contact Retainer Bonding Material.....Weld-On 3 Acrylic Plastic Cement

PART NO.	CONTACT, INSERTS & CAVITY IN POSITONS	NO CONTACT, INSERTS, OR CAVITY IN POSITIONS	MAX CONTACT CURRENT @ 250 VOLTS (AMPS)
PCPCP-3P-9	1,2,3	4,5	45
PCPCP-3AP-9	1,3,5	2,4	60
PCPCP-4P-9	1,2,3,4	5	45
PCPCP-5P-9	1,2,3,4,5	-(SHOWN)	60

TORPEDO RECEPTACLE CONNECTOR

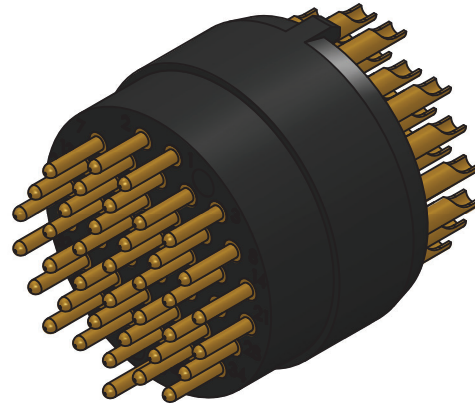

SPECIFICATIONS

ELECTRICAL

Insulation Resistance.....Greater Than 100 MEGAOHMS @ 750 VDC

MECHANICAL

Contact Material & Finish.....#173 Beryllium Copper Alloy Full Hard Per ASTM B 196,
Hard Gold Plate Per ASTM 0488, Type A, CL 5.0
Grade C Over Nickel Plate Per AMS-QQ-N-290, Class 2,
Grade F

Insulator Body Material.....Epoxy Molding Compound IAW ASTM D 5948,
Type GEI-5, Heat Resistance: 180, Color: Black

Contact Sealant.....Silane Based Metal Adhesive, CHEMLOK AP-131 (Lord
Corp)

Test.....Connector Must Withstand 2000 PSIG Pressure For A
Minimum Of 30 Minutes, No Leakage Permissible



ORDERING INSTRUCTIONS

MATERIAL CERTIFICATIONS

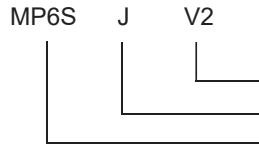

SUFFIX 2 CONTACT PLATING
SUFFIX 1 INSULATION MATERIAL
SERIES

SUFFIX 1

- J DIALLYL PHTHALATE, GLASS-FIBER FILLED PER MIL-M-14, TYPE GDI 30F
- L DIALLYL PHTHALATE, GLASS-FIBER FILLED PER MIL-M-14, TYPE SDG-F
- L2 DIALLYL PHTHALATE, GLASS-FIBER FILLED PER MIL-M-14, TYPE SDG-F
COLOR BLACK
- H DIALLYL PHTHALATE, ORLON-FILLED PER MIL-M-14, TYPE SDI-5

SUFFIX 2

- V2 GOLD PLATE (0.00005) PER MIL-G-45204, TYPE II, CLASS 1 OVER COPPER PLATE
- T3 GOLD PLATE (0.00005) PER MIL-G-45204, TYPE II, CLASS 1 OVER NICKEL PLATE
(0.0001) PER QQ-N-290, TYPE VII, CLASS 1 (LOW STRESS NICKEL) OVER
COPPER PLATE PER MIL-C-14550, CLASS 4
OTHER PLATINGS AVAILABLE UPON REQUEST

GENERAL

1. MEET OR EXCEED APPLICABLE REQUIREMENTS OF MIL-C-55302
2. UTILIZE PRECISION MACHINED CONTACTS OF SPRING TEMPER PHOSPHOR
BRONZE AND/OR HEAT-TREATED BERYLLIUM COPPER.
3. ALL CONTACTS FREE FLOATING AND SECURELY CONTAINED.
4. CONTACTS GOLD PLATED FOR LOW CONTACT RESISTANCE
5. ADAPTABLE FOR AUTOMATION
6. REDUCES POSSIBILITY OF MOISTURE CONTAMINATION

MATERIAL AND FINISH SPECIFICATIONS

STAINLESS STEEL	QQ-S-763/766 TYPE 303 (NON-MAGNETIC)
COLD ROLL STEEL	QQ-S-640, COMPOSITION CR
BRASS	QQ-B-626
PHOSPHOR BRONZE	QQ-B-750
BERYLLIUM COPPER	QQ-C-533
CADMIUM PLATE	QQ-P-416, TYPE II, CLASS 2
NICKEL PLATE	QQ-N-290, TYPE VII, CLASS 2
PASSIVATE	QQ-P-35 / AMS 2700
HOT TIN DIP	MIL-T-10727, TYPE II

ARMEL ELECTRONICS, INC.

1601 75TH STREET NORTH BERGEN, NJ 07047

WEBSITE WWW.ARMELELECTRONICS.COM

FAX 201-869-4304

E-MAIL INFO@ARMELELECTRONICS.COM

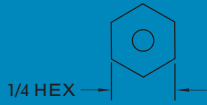
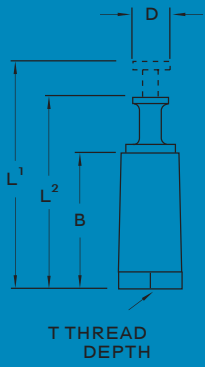

PART NO.	"A"	BREAKDOWN VOLTAGE AC
GSTMTC-124	0.062	10,000
GSTMTC-127	0.070	10,000



"A" DIA. TYP.

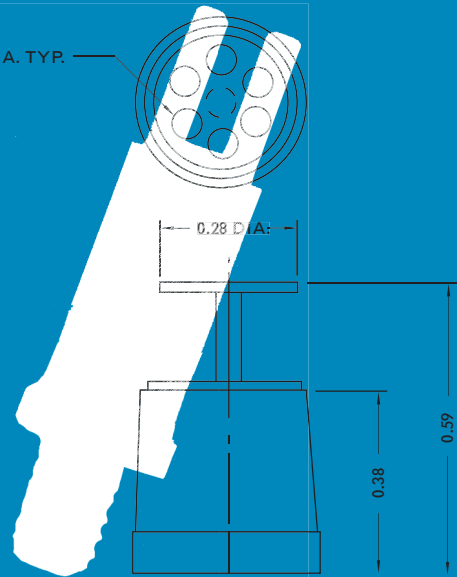

terminals

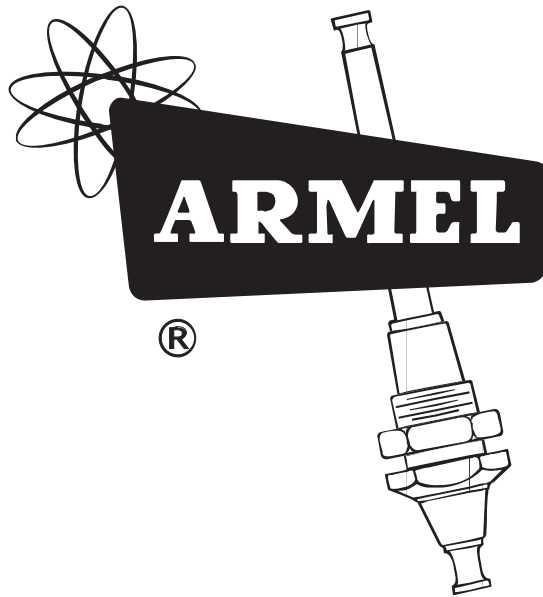



TERMINAL INDEX

ARMEL stand-off terminals, both standard size and miniature, meet the most exacting demands of various electrical and electronic applications for tie points, insulators, and wire terminuses.

Available with either a PLASTIC or METAL BASE, each terminal is individually inspected to provide our customers with ARMEL quality components.

Solder terminals, mounting studs, insulations, and platings may be varied to meet customer's specifications.

STYLE	PART	PAGE
MINIATURE TYPES	DTS	1
	DTMS	2
	DTR	3
	DTMR	4
	STMTC	2
	DTMSC	3
	DLTMS	4
TURRET TYPES	DLTS	5
	DLTMS	6
	DLTR	7
	DLTMR	8
	DBS	9
	DBMS	10
	DBR	11
	DBMR	12
	ATT	13
BIFURCATED TYPES	BT	8
	BMT	9
	BS	10
	BMS	11
	BR	12
	BLR	13
	BMR	14
	BMRR	15
THREADED TYPE	SIT	11
	SMT	12
	ITS	13
	ITMS	14
STRAIGHT TYPE	RTT	13
	RTMT	14
FEED-THROUGH TYPE	FT-85	14
	FT-87	15,16
TERMINAL BOARD	TB SERIES	17,18,19
MULTI-FEED TYPE	GSTMTC	20
	GSTMSC	21
	ORDERING INSTRUCTIONS	
	AND MATERIALS SPECIFICATIONS	22



MINIATURE SERIES

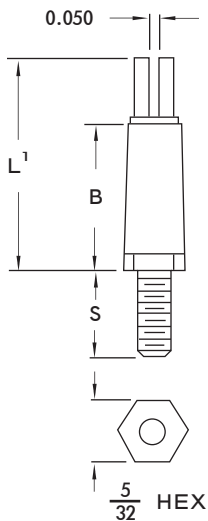
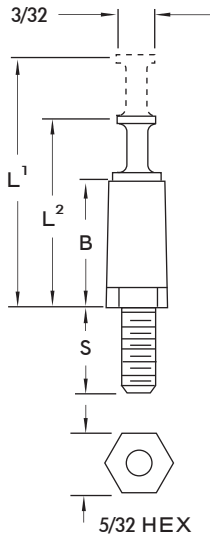

METAL BASE SHOWN

PLASTIC BASE	METAL BASE	DIMENSIONS					BREAKDOWN VOLTS AC	
		THD. SIZE	RIVET DIA.	B	L ¹	L ²		S
DTS-7		2-56		7/32	15/64	3/8	7/32	3,500
DTR-7			0.077			3/8	3/32	
	DTMS-7	2-56				25/64	7/32	
	DTMR-7		0.077			25/64	3/32	
DTS-12		2-56		3/8	25/64	17/32	7/32	6,000
DTR-12			0.077			35/64	3/32	
	DTMS-12	2-56				35/64	7/32	
	DTMR-12		0.077			35/64	3/32	
DLTS-7		2-56		7/32	35/64	17/32	7/32	3,500
DLTR-7			0.077			25/64	3/32	
	DLTMS-7	2-56				25/64	7/32	
	DLTMR-7		0.077			25/64	3/32	
DLTS-12		2-56		3/8	45/64	11/16	7/32	6,000
DLTR-12			0.077			35/64	3/32	
	DLTMS-12	2-56				35/64	7/32	
	DLTMR-12		0.077			35/64	3/32	

DBS-7		2-56		7/32	13/32	7/32	3,500
DBR-7			0.077			3/32	
	DBMS-7	2-56				7/32	
	DBMR-7		0.077			3/32	
DBS-12		2-56		3/8	9/16	7/32	6,000
DBR-12			0.077			3/32	
	DBMS-12	2-56				7/32	
	DBMR-12		0.077			3/32	

SEE PAGE 22 FOR MATERIAL SPECIFICATIONS AND ORDERING INSTRUCTIONS.

MINIATURE SERIES

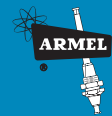

PART NO.	L	B	X	Y	THREAD SIZE	DEPTH OF THD.	BREAKDOWN VOLTAGE A.C.
STMTC-92	0.40	0.275	0.09	0.125	2-56	0.156	11,000
STMTC-124	0.59	0.375	0.14	0.218	4-40	0.156	11,000
STMTC-72	0.40	0.218	0.09	0.181	2-56	0.094	11,000

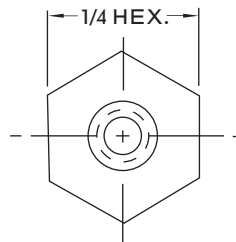
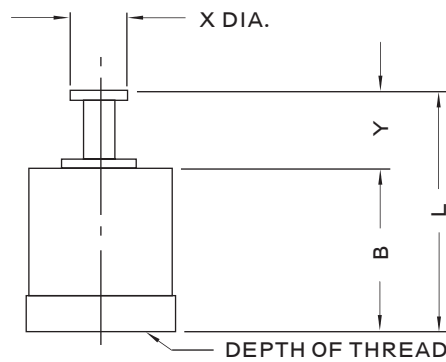

SEE PAGE 22 FOR MATERIAL SPECIFICATIONS AND ORDERING INSTRUCTIONS.



MINIATURE SERIES



PART NO.	L	B	C	A THREAD	BREAKDOWN VOLTAGE A.C.
DTMSC-727	0.39	0.234	0.218	2-56	10,000
DTMSC-746	0.39	0.234	0.188	4-40	10,000

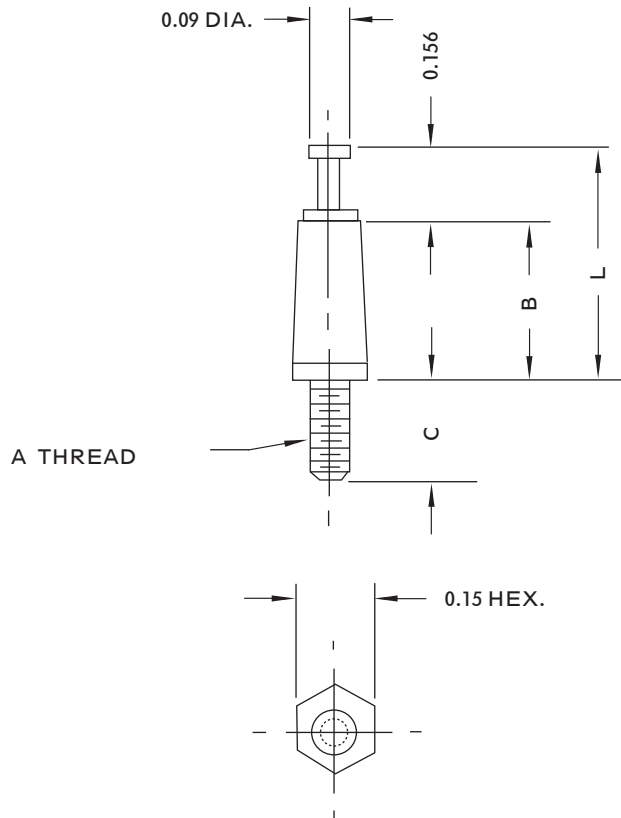

SEE PAGE 22 FOR MATERIAL SPECIFICATIONS AND ORDERING INSTRUCTIONS.

MINIATURE SERIES

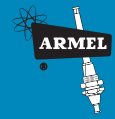

PART NO.	L	B	C	A THREAD	BREAKDOWN VOLTAGE A.C.
DLTMSC-1247	0.70	0.390	0.218	4-40	11,000

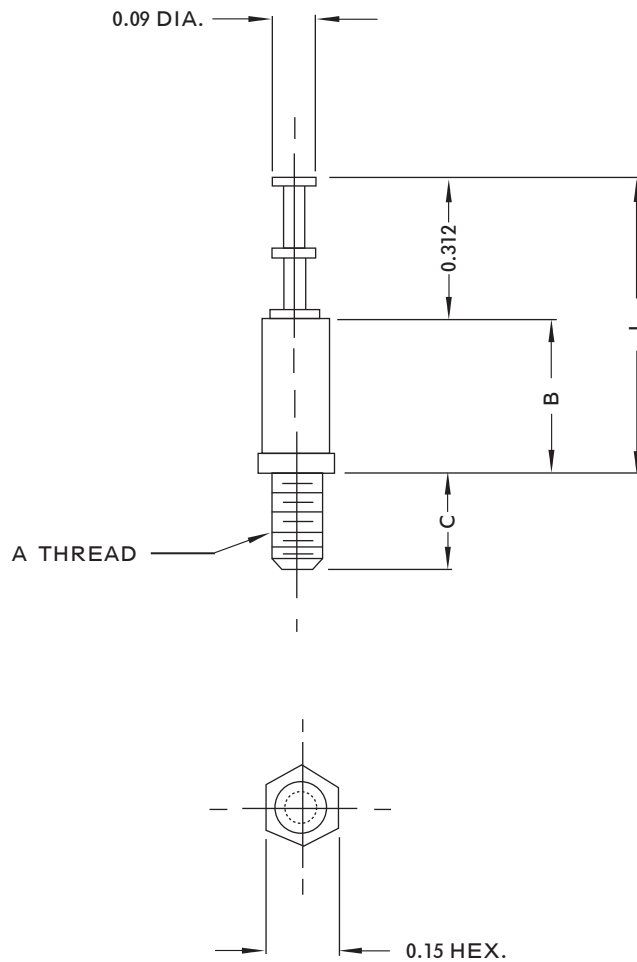

SEE PAGE 22 FOR MATERIAL SPECIFICATIONS AND ORDERING INSTRUCTIONS.

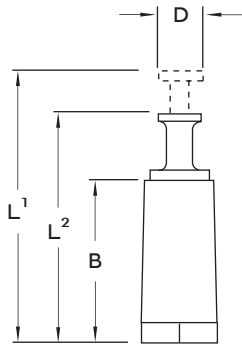
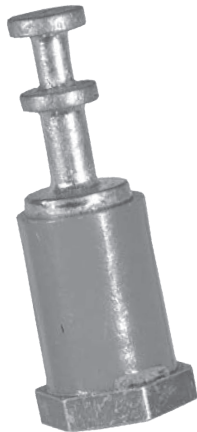

T THREAD DEPTH

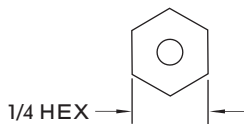

METAL BASE SHOWN

PLASTIC BASE	METAL BASE	THREAD SIZE	DIMENSIONS					BREAKDOWN VOLTS AC	
			B	L ¹	L ²	D	T		
TT-12	TMT-12	4-40	3/8	23/32	19/32	9/64	5/32	6,000	
TT-12-6	TMT-12-6	6-32							
TT-16	TMT-16	4-40	1/2	27/32	23/32		7/32		9,000
TT-16-6	TMT-16-6	6-32							
TT-17	TMT-17	4-40	17/32	7/8	3/4				
TT-17-6	TMT-17-6	6-32							
TT-19	TMT-19	4-40	19/32	15/16	13/16	12,000			
TT-19-6	TMT-19-6	6-32							

STT-12	STMT-12	4-40	3/8		19/32	9/64	5/32	6,000
STT-12-6	STMT-12-6	6-32						
STT-16	STMT-16	4-40	1/2	23/32	7/32		9,000	
STT-16-6	STMT-16-6	6-32						
STT-17	STMT-17	4-40	17/32	3/4				
STT-17-6	STMT-17-6	6-32						
STT-19	STMT-19	4-40	19/32	13/16	12,000			
STT-19-6	STMT-19-6	6-32						

ATT-12	ATMT-12	4-40	3/8	5/8	17/32	3/32	5/32	6,000	
ATT-12-6	ATMT-12-6	6-32							
ATT-16	ATMT-16	4-40	1/2	3/4	21/32		7/32		9,000
ATT-16-6	ATMT-16-6	6-32							
ATT-17	ATMT-17	4-40	17/32	25/32	11/16				
ATT-17-6	ATMT-17-6	6-32							
ATT-19	ATMT-19	4-40	19/32	27/32	3/4	12,000			
ATT-19-6	ATMT-19-6	6-32							

SEE PAGE 22 FOR MATERIAL SPECIFICATIONS AND ORDERING INSTRUCTIONS.

TURRET SERIES



PLASTIC BASE	METAL BASE	THREAD SIZE	DIMENSIONS				BREAKDOWN VOLTAGE AC
			B	L ¹	L ²	D	
TS-12		4-40	3/8	23/32	19/32	9/64	6,000
TS-12-6	TMS-12	6-32					
	TMS-12-6						
TS-16		4-40	1/2	27/32	23/32		9,000
TS-16-6	TMS-16	6-32					
	TMS-16-6						
TS-17		4-40	17/32	7/8	3/4	10,000	
TS-17-6	TMS-17	6-32					
	TMS-17-6						
TS-19		4-40	19/32	15/16	13/16	12,000	
TS-19-6	TMS-19	6-32					
	TMS-19-6						

STS-12		4-40	3/8	19/32	9/64	6,000
STS-12-6	STMS-12	6-32				
	STMS-12-6					
STS-16		4-40	1/2	23/32		9,000
STS-16-6	STMS-16	6-32				
	STMS-16-6					
STS-17		4-40	17/32	3/4	10,000	
STS-17-6	STMS-17	6-32				
	STMS-17-6					
STS-19		4-40	19/32	13/16	12,000	
STS-19-6	STMS-19	6-32				
	STMS-19-6					

ATS-12		4-40	3/8	5/8	17/32	3/32	6,000
ATS-12-6	ATMS-12	6-32					
	ATMS-12-6						
ATS-16		4-40	1/2	3/4	21/32		9,000
ATS-16-6	ATMS-16	6-32					
	ATMS-16-6						
ATS-17		4-40	17/32	25/32	11/16	10,000	
ATS-17-6	ATMS-17	6-32					
	ATMS-17-6						
ATS-19		4-40	19/32	27/32	3/4	12,000	
ATS-19-6	ATMS-19	6-32					
	ATMS-19-6						

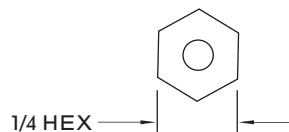
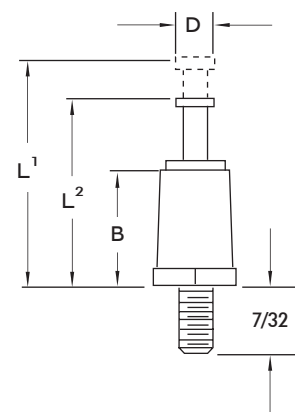

METAL BASE SHOWN

SEE PAGE 22 FOR MATERIAL SPECIFICATIONS AND ORDERING INSTRUCTIONS.



TURRET SERIES

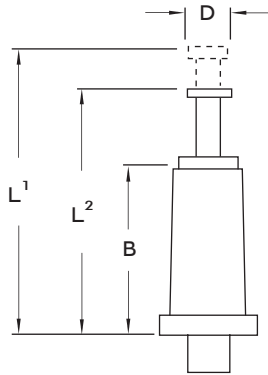

RIVET SIZE

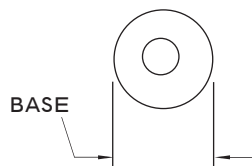

METAL BASE SHOWN

PLASTIC BASE	METAL BASE	RIVET SIZE		DIMENSIONS					BREAKDOWN VOLTAGE AC						
		Dia.	Length	" B "	" L' "	" L' " "	" D "	Base							
TR-12		0.098	3/32	3/8	23/32	19/32	9/64	1/4Hex.	6,000						
	TMRR-12		11/64					9/32Dia.							
TLR-12		0.125	1/8	1/2	27/32	23/32		1/4Hex.							
	TMR-12		5/16Dia.												
TR-16		0.098	3/32					17/32		7/8	3/4	1/4Hex.	9,000		
	TMRR-16		11/64									9/32Dia.			
TLR-16		0.125	1/8				19/32		15/16			13/16		1/4Hex.	
	TMR-16		5/16Dia.												
TR-17		0.098	3/32	19/32	15/16	13/16								1/4Hex.	10,000
	TMRR-17		11/64											9/32Dia.	
TLR-17		0.125	1/8					19/32		15/16	13/16		1/4Hex.		
	TMR-17		5/16Dia.												
TR-19		0.098	3/32				19/32		15/16			13/16	1/4Hex.	12,000	
	TMRR-19		11/64										9/32Dia.		
TLR-19		0.125	1/8	19/32	15/16	13/16							1/4Hex.		
	TMR-19		5/16Dia.												

STR-12		0.098	3/32	3/8	19/32	9/64	1/4Hex.	6,000					
	STMRR-12		11/64				9/32Dia.						
STLR-12		0.125	1/8	1/2	23/32		1/4Hex.	9,000					
	STMRR-12		5/16Dia.										
STR-16		0.098	3/32				17/32		3/4	1/4Hex.	10,000		
	STMRR-16		11/64							9/32Dia.			
STLR-16		0.125	1/8			19/32				13/16		1/4Hex.	12,000
	STMRR-16		5/16Dia.										
STR-17		0.098	3/32	19/32	13/16			1/4Hex.				12,000	
	STMRR-17		11/64					9/32Dia.					
STLR-17		0.125	1/8				19/32	13/16	1/4Hex.		12,000		
	STMRR-17		5/16Dia.										
STR-19		0.098	3/32			19/32			13/16	1/4Hex.			12,000
	STMRR-19		11/64							9/32Dia.			
STLR-19		0.125	1/8	19/32	13/16					1/4Hex.		12,000	
	STMRR-19		5/16Dia.										

ATR-12		0.098	3/32	3/8	5/8	17/32	1/4Hex.	6,000								
	ATMRR-12		11/64				9/32Dia.									
ATLR-12		0.125	1/8	1/2	3/4	21/32	1/4Hex.	9,000								
	ATMR-12		5/16Dia.													
ATR-16		0.098	3/32				17/32		25/32	11/16	1/4Hex.	10,000				
	ATMRR-12		11/64								9/32Dia.					
ATLR-16		0.125	1/8								19/32		27/32	3/4	1/4Hex.	12,000
	ATMR-12		5/16Dia.													
ATR-17		0.098	3/32	19/32	27/32	3/4		1/4Hex.							12,000	
	ATMRR-17		11/64					9/32Dia.								
ATLR-17		0.125	1/8				19/32	27/32	3/4	1/4Hex.		12,000				
	ATMR-17		5/16Dia.													
ATR-19		0.098	3/32							19/32	27/32		3/4	1/4Hex.		12,000
	ATMRR-19		11/64											9/32Dia.		
ATLR-19		0.125	1/8	19/32	27/32	3/4								1/4Hex.	12,000	
	ATMR-19		5/16Dia.													

SEE PAGE 22 FOR MATERIAL SPECIFICATIONS AND ORDERING INSTRUCTIONS.

BIFURCATED SERIES



PLASTIC BASE	METAL BASE	THREAD SIZE	DIMENSIONS			BREAKDOWN VOLTAGE AC
			B	L	T	
BT-12		4-40	3/8	5/8	5/32	6,000
	BMT-12					
BT-12-6		6-32	3/8	5/8	5/32	6,000
	BMT-12-6					
BT-16		4-40	1/2	3/4	7/32	9,000
	BMT-16					
BT-16-6		6-32	1/2	3/4	7/32	9,000
	BMT-16-6					
BT-17		4-40	17/32	25/32	7/32	10,000
	BMT-17					
BT-17-6		6-32	17/32	25/32	7/32	10,000
	BMT-17-6					
BT-19		4-40	19/32	27/32	7/32	12,000
	BMT-19					
BT-19-6		6-32	19/32	27/32	7/32	12,000
	BMT-19-6					

SBT-12		4-40	3/8	9/16	5/32	6,000
	SBMT-12					
SBT-12-6		6-32	3/8	9/16	5/32	6,000
	SBMT-12-6					
SBT-16		4-40	1/2	11/16	7/32	9,000
	SBMT-16					
SBT-16-6		6-32	1/2	11/16	7/32	9,000
	SBMT-16-6					
SBT-17		4-40	17/32	23/32	7/32	10,000
	SBMT-17					
SBT-17-6		6-32	17/32	23/32	7/32	10,000
	SBMT-17-6					
SBT-19		4-40	19/32	25/32	7/32	12,000
	SBMT-19					
SBT-19-6		6-32	19/32	25/32	7/32	12,000
	SBMT-19-6					

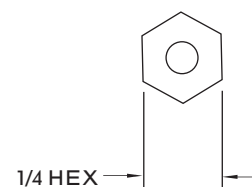
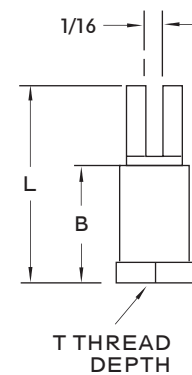

METAL BASE SHOWN

SEE PAGE 22 FOR MATERIAL SPECIFICATIONS AND ORDERING INSTRUCTIONS.



BIFURCATED SERIES

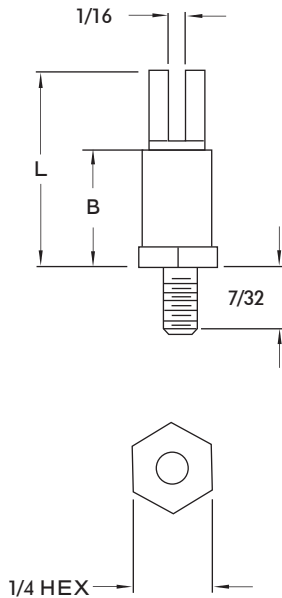

METAL BASE SHOWN

PLASTIC BASE	METAL BASE	THREAD SIZE	DIMENSIONS		BREAKDOWN VOLTAGE AC
			B	L	
BS-12		4-40	3/8	5/8	6,000
	BMS-12				
BS-12-6		6-32	1/2	3/4	9,000
	BMS-12-6				
BS-16		4-40	17/32	25/32	10,000
	BMS-16				
BS-16-6		6-32	19/32	27/32	12,000
	BMS-16-6				
BS-17		4-40	17/32	25/32	10,000
	BMS-17				
BS-17-6		6-32	19/32	27/32	12,000
	BMS-17-6				
BS-19		4-40	19/32	27/32	12,000
	BMS-19				
BS-19-6		6-32			
	BMS-19-6				

SBS-12		4-40	3/8	9/16	6,000
	SBMS-12				
SBS-12-6		6-32	1/2	11/16	9,000
	SBMS-12-6				
SBS-16		4-40	17/32	23/32	10,000
	SBMS-16				
SBS-16-6		6-32	19/32	25/32	12,000
	SBMS-16-6				
SBS-17		4-40	17/32	23/32	10,000
	SBMS-17				
SBS-17-6		6-32	19/32	25/32	12,000
	SBMS-17-6				
SBS-19		4-40	19/32	25/32	12,000
	SBMS-19				
SBS-19-6		6-32			
	SBMS-19-6				

SEE PAGE 22 FOR MATERIAL SPECIFICATIONS AND ORDERING INSTRUCTIONS.

BIFURCATED SERIES



PLASTIC BASE	METAL BASE	RIVET SIZE		DIMENSIONS			BREAKDOWN VOLTAGE AC
		Dia.	Length	B	L	BASE	
BR-12		0.098	3/32	3/8	5/8	1/4Hex.	6,000
	BMRR-12						
BLR-12		0.125	11/64			1/4Hex.	
	BMR-12				5/16Dia.		
BR-16		0.098	3/32	1/2	3/4	1/4Hex.	9,000
	BMRR-16						
BLR-16		0.125	11/64			1/4Hex.	
	BMR-16				5/16Dia.		
BR-17		0.098	3/32	17/32	25/32	1/4Hex.	10,000
	BMRR-17						
BLR-17		0.125	11/64			1/4Hex.	
	BMR-17				5/16Dia.		
BR-19		0.098	3/32	19/32	27/32	1/4Hex.	12,000
	BMRR-19						
BLR-19		0.125	11/64			1/4Hex.	
	BMR-19				5/16Dia.		
SBR-12		0.098	3/32	3/8	9/16	1/4Hex.	6,000
	SBMRR-12						
SBLR-12		0.125	11/64			1/4Hex.	
	SBMR-12				5/16Dia.		
SBR-16		0.098	3/32	1/2	11/16	1/4Hex.	9,000
	SBMRR-16						
SBLR-16		0.125	11/64			1/4Hex.	
	SBMR-16				5/16Dia.		
SBR-17		0.098	3/32	17/32	23/32	1/4Hex.	10,000
	SBMRR-17						
SBLR-17		0.125	11/64			1/4Hex.	
	SBMR-17				5/16Dia.		
SBR-19		0.098	3/32	19/32	25/32	1/4Hex.	12,000
	SBMRR-19						
SBLR-19		0.125	11/64			1/4Hex.	
	SBMR-19				5/16Dia.		

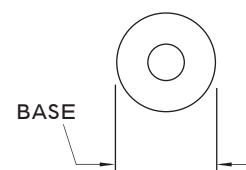
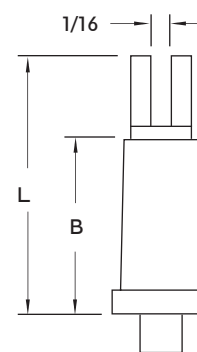

METAL BASE SHOWN

SEE PAGE 22 FOR MATERIAL SPECIFICATIONS AND ORDERING INSTRUCTIONS.



THREADED SERIES

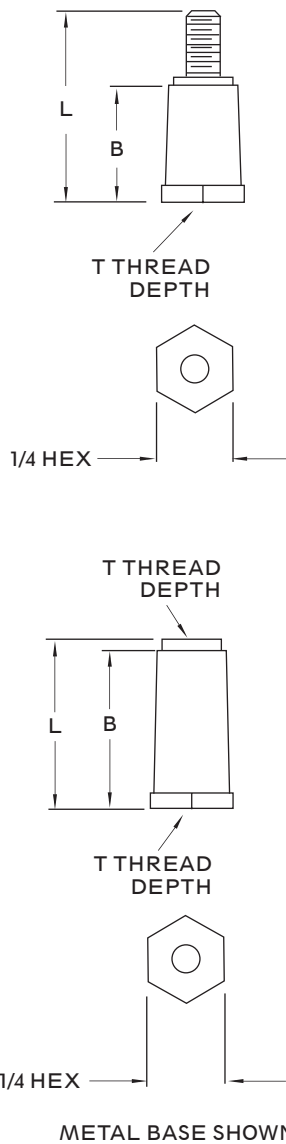

PLASTIC BASE	METAL BASE	THREAD SIZE	DIMENSIONS			BREAKDOWN VOLTAGE AC
			B	L	T	
SIT-12		4-40	3/8	5/8	5/32	6,000
	SMT-12					
SIT-12-6		6-32	1/2	3/4	7/32	9,000
	SMT-12-6					
SIT-16		4-40	17/32	25/32	7/32	10,000
	SMT-16					
SIT-16-6		6-32	19/32	27/32	5/32	12,000
	SMT-16-6					
SIT-17		4-40	19/32	27/32	5/32	12,000
	SMT-17					
SIT-17-6		6-32	19/32	27/32	5/32	12,000
	SMT-17-6					
SIT-19		4-40	19/32	27/32	5/32	12,000
	SMT-19					
SIT-19-6		6-32	19/32	27/32	5/32	12,000
	SMT-19-6					

PT-16		4-40	1/2	17/32	5/32	9,000
	PMT-16					
PT-16-6		6-32	17/32	9/16	5/32	10,000
	PMT-16-6					
PT-17		4-40	19/32	27/32	5/32	12,000
	PMT-17					
PT-17-6		6-32	19/32	27/32	5/32	12,000
	PMT-17-6					
PT-19		4-40	19/32	27/32	5/32	12,000
	PMT-19					
PT-19-6		6-32	19/32	27/32	5/32	12,000
	PMT-19-6					

SEE PAGE 22 FOR MATERIAL SPECIFICATIONS AND ORDERING INSTRUCTIONS.

THREADED SERIES



PLASTIC BASE	METAL BASE	THREAD SIZE	DIMENSIONS			BREAKDOWN VOLTAGE AC
			B	L	T	
ITS-12		4-40	3/8	13/32	5/32	6,000
	ITMS-12					
ITS-12-6		6-32				
	ITMS-12-6					
ITS-16		4-40	1/2	17/32	5/32	9,000
	ITMS-16					
ITS-16-6		6-32				
	ITMS-16-6					
ITS-17		4-40	17/32	9/16	5/32	10,000
	ITMS-17					
ITS-17-6		6-32				
	ITMS-17-6					
ITS-19		4-40	19/32	5/8	5/32	12,000
	ITMS-19					
ITS-19-6		6-32				
	ITMS-19-6					

SS-12		4-40	3/8	5/8	5/32	6,000
	SMS-12					
SS-12-6		6-32				
	SMS-12-6					
SS-16		4-40	1/2	3/4	5/32	9,000
	SMS-16					
SS-16-6		6-32				
	SMS-16-6					
SS-17		4-40	17/32	25/32	5/32	10,000
	SMS-17					
SS-17-6		6-32				
	SMS-17-6					
SS-19		4-40	19/32	27/32	5/32	12,000
	SMS-19					
SS-19-6		6-32				
	SMS-19-6					

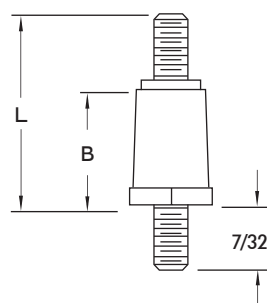
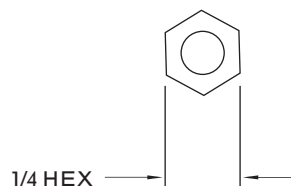
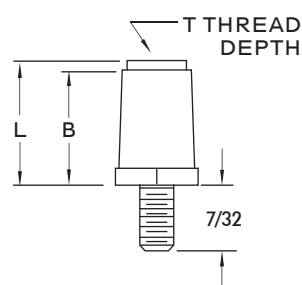

METAL BASE SHOWN

SEE PAGE 22 FOR MATERIAL SPECIFICATIONS AND ORDERING INSTRUCTIONS.

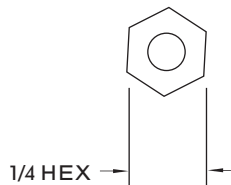
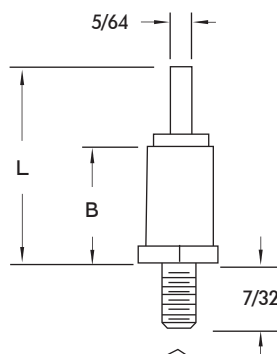
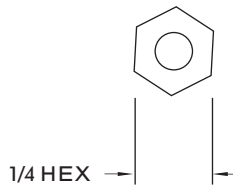
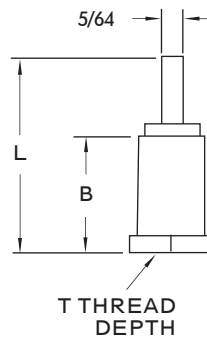

METAL BASE SHOWN

PLASTIC BASE	METAL BASE	THREAD SIZE	DIMENSIONS			BREAKDOWN VOLTAGE AC
			B	L	T	
RTT-12		4-40	3/8	5/8	5/32	6,000
	RTMT-12					
RTT-12-6		6-32	1/2	3/4	7/32	9,000
	RTMT-12-6					
RTT-16		4-40	17/32	25/32	7/32	10,000
	RTMT-16					
RTT-16-6		6-32	19/32	27/32	7/32	12,000
	RTMT-16-6					
RTT-17		4-40	19/32	27/32	7/32	12,000
	RTMT-17					
RTT-17-6		6-32	19/32	27/32	7/32	12,000
	RTMT-17-6					
RTT-19		4-40	19/32	27/32	7/32	12,000
	RTMT-19					
RTT-19-6		6-32	19/32	27/32	7/32	12,000
	RTMT-19-6					

RTS-12		4-40	3/8	5/8	5/32	6,000
	RTMS-12					
RTS-12-6		6-32	1/2	3/4	7/32	9,000
	RTMS-12-6					
RTS-16		4-40	17/32	25/32	7/32	10,000
	RTMS-16					
RTS-16-6		6-32	19/32	27/32	7/32	12,000
	RTMS-16-6					
RTS-17		4-40	19/32	27/32	7/32	12,000
	RTMS-17					
RTS-17-6		6-32	19/32	27/32	7/32	12,000
	RTMS-17-6					
RTS-19		4-40	19/32	27/32	7/32	12,000
	RTMS-19					
RTS-19-6		6-32	19/32	27/32	7/32	12,000
	RTMS-19-6					

SEE PAGE 22 FOR MATERIAL SPECIFICATIONS AND ORDERING INSTRUCTIONS.

FEED THROUGH SERIES



TYPE FT-85

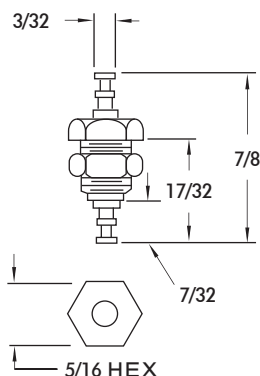

TYPE FT-86

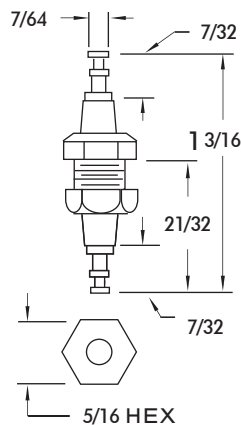

The FT- 85 is a Miniature Type Feed Through Terminal used for passing currents through panels and chassis. The feed through pin is MOLDED into place providing a solid tie point. The molded thread allows for maximum creepage.

SPECIFICATIONS

ELECTRICAL

Wire Size Maximum. Two #20 AWG or
Three #22 AWG
Voltage Breakdown. 4500 VRMS

MECHANICAL

Solder Terminal. Brass-Hot Solder Dipped, Centriuged & Reflowed
Mounting Nut. Brass-Cadmium Plated with Gold Iridite Finish
Insulation Material. Choice of "MIL Approved" Thermosetting Insulations (see page 22)

The FT-86 Feed Through Terminal used for passing currents through panels, chassis and bulkheads was designed for Communication, Aircraft and Instrumentation Work. The Feed Through Pin is MOLDED into place providing a solid tie point. The threaded bushing protects the insulation from breakage in mounting.

SPECIFICATIONS

ELECTRICAL

Wire Size Maximum. Two #20 AWG or
Three #22 AWG
Voltage Breakdown. 3300 VRMS Minimum

MECHANICAL

Solder Terminal. Brass-Hot Solder Dipped, Centriuged & Reflowed
Mounting Bushing and Nut. Brass-Cadmium Plated with Gold Iridite Finish
Insulation Material. Choice of "MIL Approved" Thermosetting Insulations (see page 22)

SEE PAGE 22 FOR MATERIAL SPECIFICATIONS AND ORDERING INSTRUCTIONS.



FEED THROUGH SERIES

FT-87
MEETS SPECIFICATION 201610001-10
WITH INSULATION MATERIAL "L"
(SEE PAGE 22)

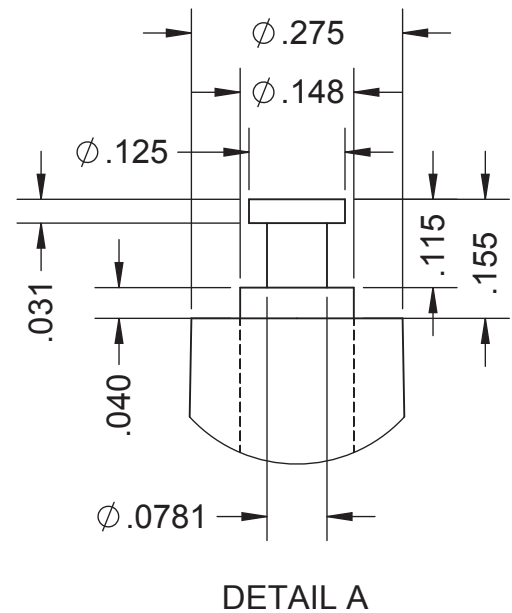
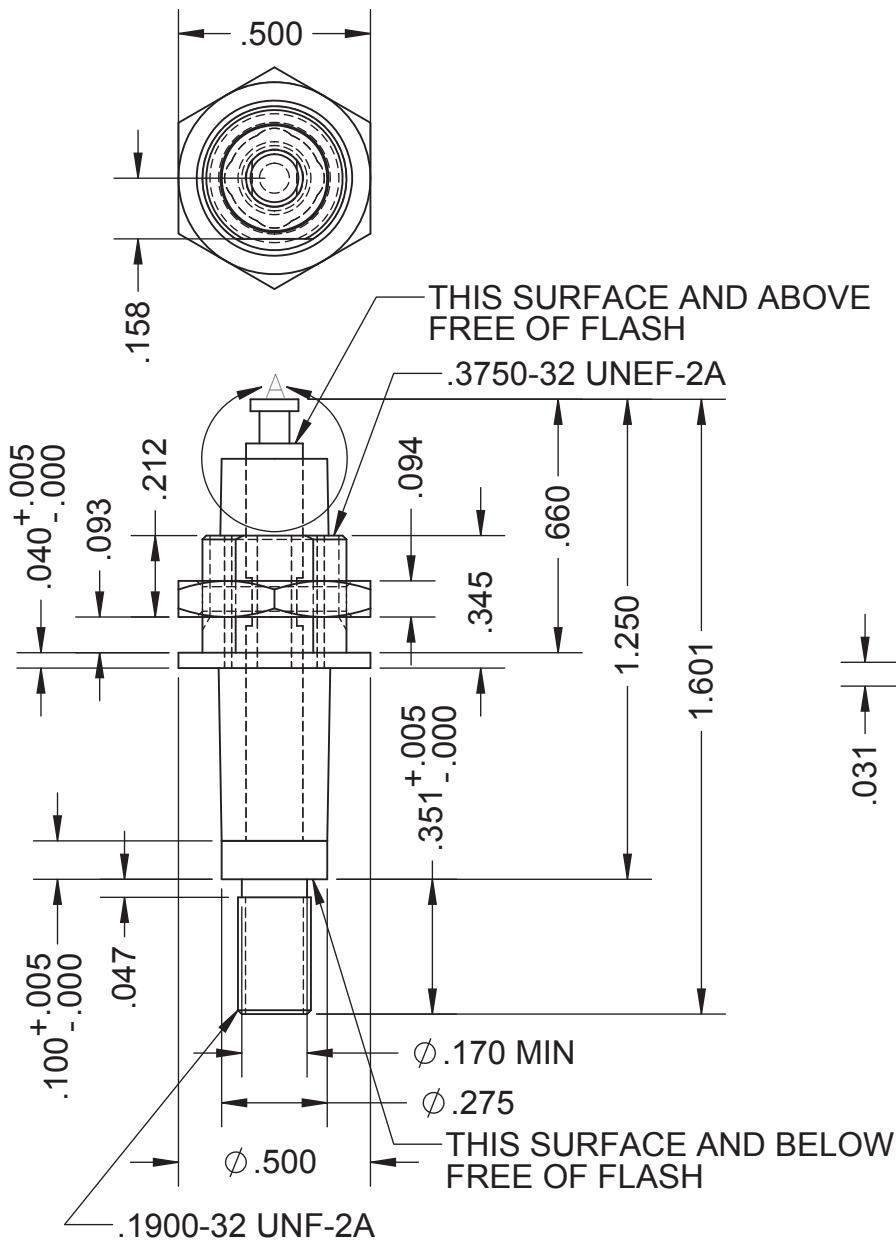
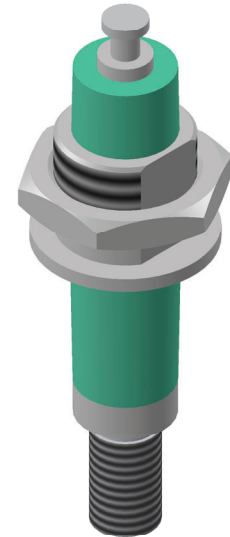

FOR MECHANICAL AND ELECTRICAL SPECIFICATIONS SEE PAGE 16

FT-87

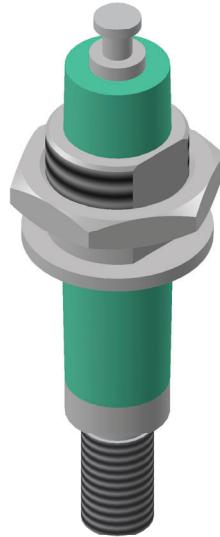

SPECIFICATIONS

ELECTRICAL

Current Rating.....20 AMP MAX @ 28 VDC
Dielectric Strength.....3000 VAC @ 60 Hz

MECHANICAL

Terminal Material & Finish.....Brass, 1/2 Hard Per ASTM B36, Electro Tin Plate
.0003 In. Min. Thk. Per ASTM B545 Over .0001 In.
Min. Thk. Copper Plate Per SAE AMS2418
Insulation Material.....Per ASTM D5948, Type SDG-F, Color: Light Green
Mounting Bushing & Nut Material & Finish.....Brass, 1/2 Hard Per ASTM B36, Cadmium Plate
Per SAE AMS-QQ-P-416, Type I, Class 2
Shock.....450 G @ 18 Hz
Torque.....15 In-Lbf Applied To Center Terminal
Alternate Insulation Material Available.....Choice of "L" Color: Light Green,
"L2" Color: Black, Or "J" Color: Dark Green
Comparable Thermosetting Insulations (see page 22)



TERMINAL BOARDS

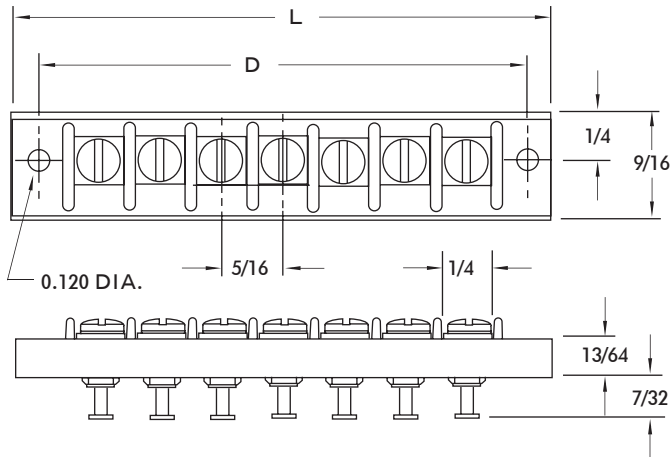

		NUMBER OF TERMINALS						
		1	2	3	4	5	6	7
L	7/8	1 3/16	1 1/2	1 13/16	2 1/8	2 7/16	2 3/4	
D	5/8	15/16	1 1/4	1 9/16	1 7/8	2 3/16	2 1/2	

SPECIFICATIONS

ELECTRICAL

Wire Size

Solder Pot Type.	One #14 AWG
Turret Type.	Two #14 AWG or Three #18 AWG
Bifurcated Type.	Two #14 AWG or Three #18 AWG
Taper Type.	One "AMP" Taper Pin
Voltage Breakdown.	3500 VRMS

MECHANICAL

Creepage Between Contacts.5/32"
Air Space Between Contacts.	1/8"
Terminals.	Brass-Gold Plated over Copper Plate
Insulation Material	Choice of "MIL APPROVED" Thermosetting Insulations. (see page 22)
Weight (TBT-7).060 Oz.

TERMINAL TYPES	
"TBT" TURRET TYPE	"TBTT" TURRET TYPE
"TBC" SOLDER POT TYPE	"TBCC" SOLDER POT TYPE
"TBB" BIFURCATED TYPE	"TBAA" TAPER TYPE
"TBA" TAPER TYPE	TYPES MAY BE VARIED TO MEET CUSTOMER'S SPECIFICATIONS

ORDERING INSTRUCTIONS

Order type designation as shown above adding -1, -2, -3, etc. for number of terminals required, i.e.

TBT-7	TBTT-6
TBC-3	TBAA-5

SEE PAGE 22 FOR MATERIAL SPECIFICATIONS AND ORDERING INSTRUCTIONS.

TERMINAL BOARDS

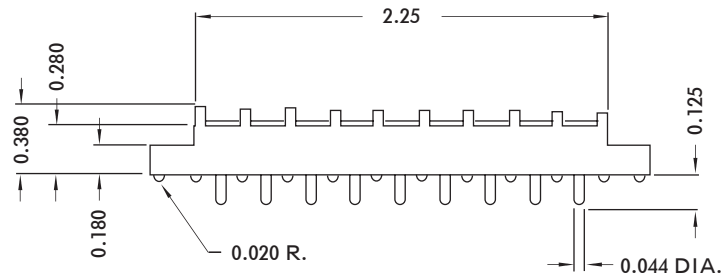
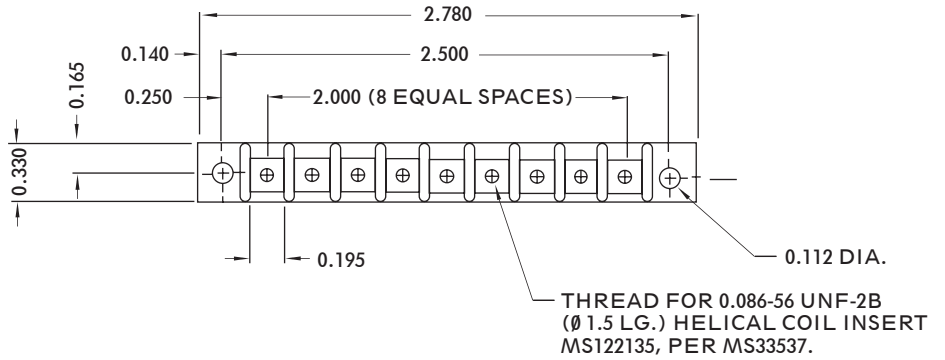
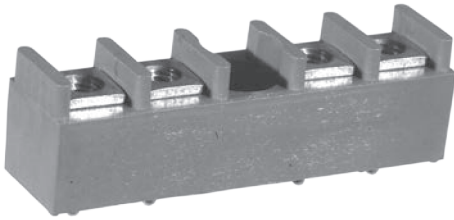
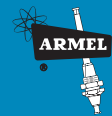

TBST-9 JNF

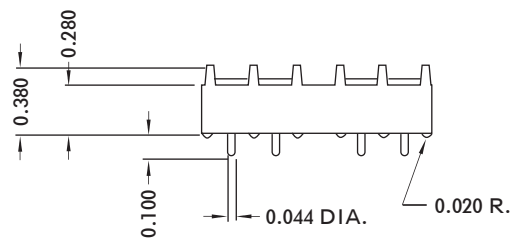
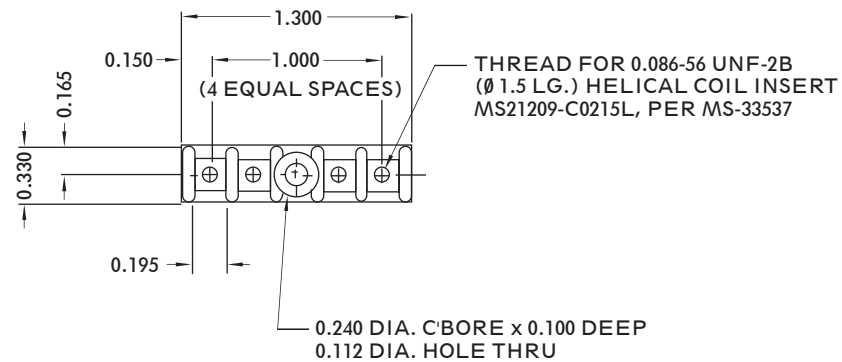

TBSS-4 JNF

SEE PAGE 22 FOR MATERIAL SPECIFICATIONS AND ORDERING INSTRUCTIONS.



TERMINAL BOARDS

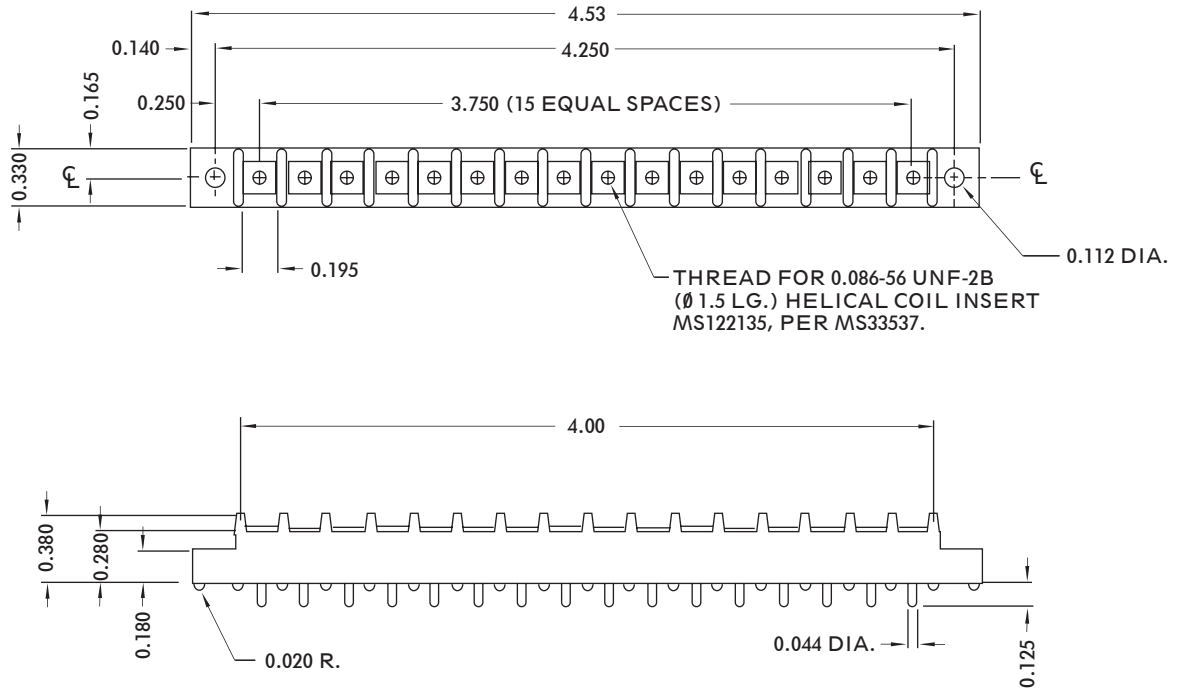
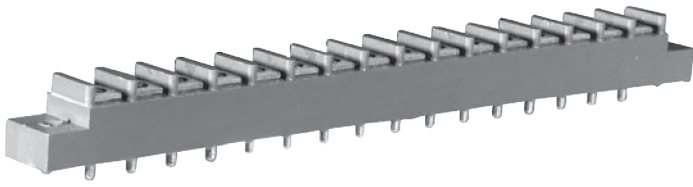

TBST-16 JNF

SEE PAGE 22 FOR MATERIAL SPECIFICATIONS AND ORDERING INSTRUCTIONS.

Questions? Contact Armel Electronics at: 1.800.840.0666

terminals

19

MULTI-FEED SERIES



PART NO.	"A"	BREAKDOWN VOLTAGE AC
GSTMTC-124	0.062	10,000
GSTMTC-127	0.070	10,000

"A" DIA. TYP.

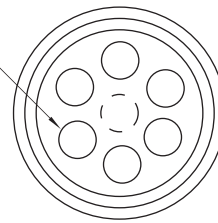

0.28 DIA.

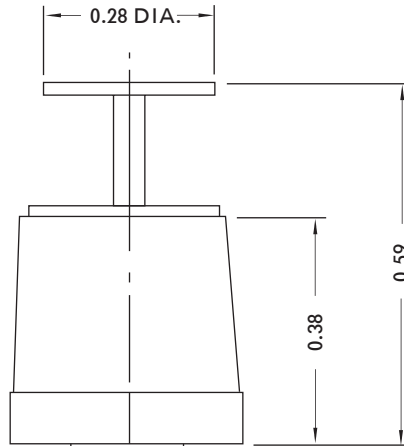

NO. 4-40 THREAD
X 5/32 DEEP

3/8 HEX.

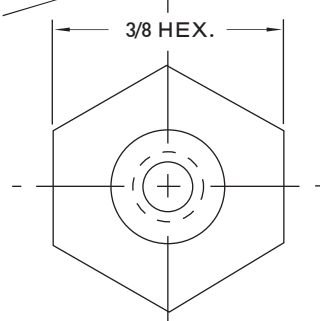

SEE PAGE 22 FOR MATERIAL SPECIFICATIONS AND ORDERING INSTRUCTIONS.



MULTI-FEED SERIES



PART NO.	L	B	THREAD SIZE	C	BREAKDOWN VOLTAGE A.C.
GSTMSC-126	0.59	0.38	6-32	0.22	11,000
GSTMSC-126-3	0.59	0.38	6-32	0.37	11,000

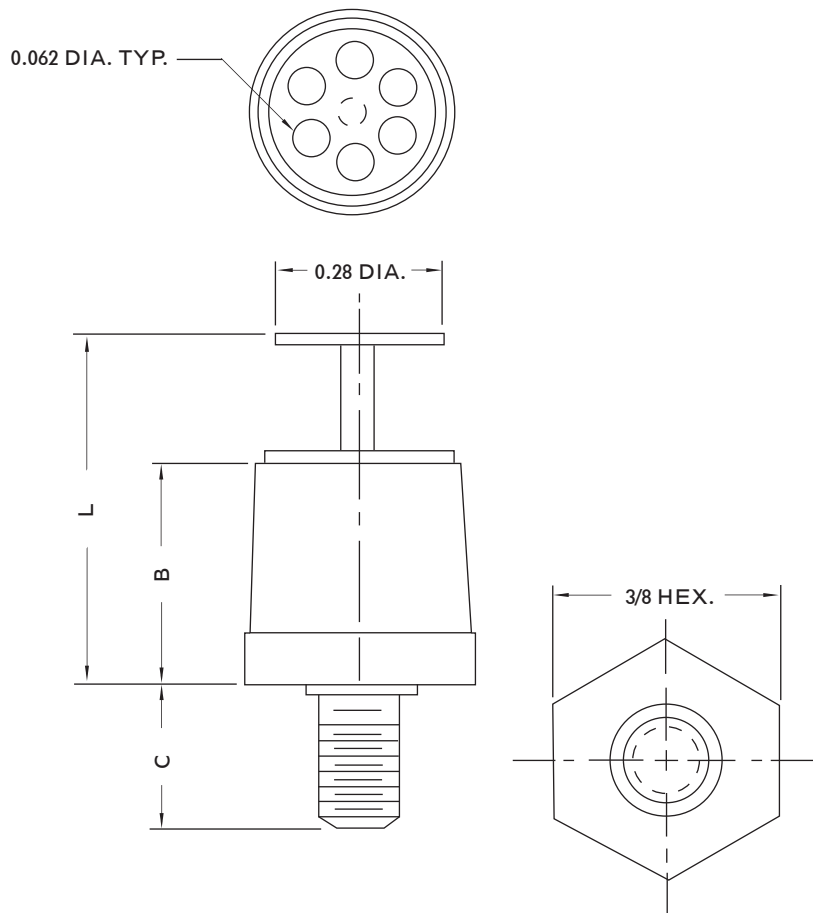

SEE PAGE 22 FOR MATERIAL SPECIFICATIONS AND ORDERING INSTRUCTIONS.

ORDERING INSTRUCTIONS



MATERIAL CERTIFICATIONS

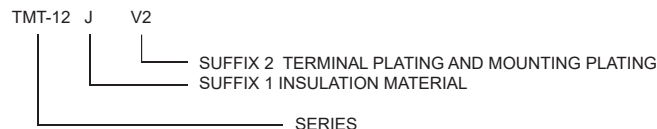

SUFFIX 1

- J DIALLYL PHTHALATE, GLASS-FIBER FILLED PER MIL-M-14, TYPE GDI 30F
- L DIALLYL PHTHALATE, GLASS-FIBER FILLED PER MIL-M-14, TYPE SDG-F
- L2 DIALLYL PHTHALATE, GLASS-FIBER FILLED PER MIL-M-14, TYPE SDG-F
COLOR BLACK
- H DIALLYL PHTHALATE, ORLON-FILLED PER MIL-M-14, TYPE SDI-5

SUFFIX 2

- NONE NO SUPPLEMENTARY CONTACT TERMINAL FINISH, OR
HOT SOLDER DIP, CENTRIFUGED AND REFLOWED, SOLDER PER QQ-S-571
(STANDARD NO SUFFIX REQUIRED)
- F SOLDER (60-40) WITH WATER SOLUBLE ROSIN FLUX

- V2 GOLD PLATE (0.00005) PER MIL-G-45204, TYPE II, CLASS 1 OVER COPPER
PLATE

OTHER PLATINGS AVAILABLE UPON REQUEST

GENERAL

1. MEET OR EXCEED APPLICABLE REQUIREMENTS OF MIL-T-55155
2. CONTACTS GOLD PLATED FOR LOW CONTACT RESISTANCE

MATERIAL AND FINISH SPECIFICATIONS

STAINLESS STEEL	QQ-S-763/766 TYPE 303 (NON-MAGNETIC)
BRASS	QQ-B-626
CADMIUM PLATE	QQ-P-416, TYPE II, CLASS 2
NICKEL PLATE	QQ-N-290, TYPE VI, CLASS 1
PASSIVATE	QQ-P-35 / AMS 2700

ARMEL ELECTRONICS, INC.

1601 75TH STREET NORTH BERGEN, NJ 07047

FAX 201-869-4304

WEBSITE WWW.ARMELELECTRONICS.COM

E-MAIL INFO@ARMELELECTRONICS.COM